A DAUGHTER OF THE MARIONIS

By E. PHILLIPS OPPENHEIM

(Copyright By Little, Brown & Co.)

CHAPTER V.

THE COUNT'S SECOND VISITOR.

Two days more passed without any change in the count's conduct or health, save that his brow was a little darker, and he was heard occasionally muttering to himself.

On the morning of the third, a four-wheeled cab deposited at the door of the hotel a young lady, who demanded somewhat haughtily to see the manager. She was shown into the waiting-room and in a few minutes he appeared.

He had been expecting a visit from an applicant for the post of assistant book-keeper, and he entered the room with a little less than his usual ceremony, under the impression that this was she. He found himself confronted with a tall, slim girl, elegantly but simply dressed in plain black clothes. She carried herself with the dignity of a queen, and before the quick glance of her flashing black eyes he felt himself abashed into making a low bow. There was something foreign in her appearance, but something eminently aristocratic.

"Good morning, madam."

She disdained to notice the salutation, and, holding out a paper towards him, pointed with her long slim finger to the advertisement column.

"I have come about this paragraph. Take me to him!"

"With the greatest pleasure, madam," he answered, bowing. "May I be permitted to ask, are you a relation of the count's?"

"Certainly, I am his niece," she answered, frowning. "Take me to him at once. I don't choose to be kept waiting," she added impetuously.

The manager bit his lip, and bowed again to hide a smile. It seemed to him that if this young lady failed to rouse his eccentric visitor, the task was hopeless indeed.

"Will you pardon me, madam, if I detain you one moment," he said deferentially. "I should like, before you see the count, to explain to you the reasons which induced me to insert that notice in the Times."

She tapped the floor impatiently with her foot.

"Be quick, then!"

"The count arrived here on the first of the month, almost a fortnight ago. Immediately on his arrival, he went out in a cab, and returned somewhat late at night, looking dazed and ill. From that moment he has not left his room, and we fear, madam, to be candid, that he is losing his reason. He declines to go out to see a physician; to write to his friends. It is pitiable to see him, especially when one considers his long and painful imprisonment, from which he has only just been released. He would not listen to any suggestions or advice from us, so it occurred to me to put that advertisement in the paper unknown to him. May I be pardoned if I beg of you not to mention the means by which you became aware of his presence here, or to simply state that you saw his arrival chronicled in the paper? He may regard our interference in the light of a liberty, although it was solely for his good."

"It was a liberty to take!" she answered coldly. "I will not promise anything. I dare say I shall not mention it."

"There is one thing, more which I should tell you, madam," he continued. "Two days ago a visitor came to see him, having noticed in the paper, as you have done, the paragraph I inserted. I will not tell you her name, but she was one of the most beautiful and distinguished Englishwomen of our aristocracy, and from the manner of her departure, I coud not help coming to the conclusion that the count, by some means or other, had frightened her to death. She was nearly fainting as she came downstairs, and she has not been since. I have no reason, beyond what I have told you, to doubt the count's sanity, but I think that it is right for you to know this."

"Very well. I am not afraid. Kindly take me to him at once, now!" she directed.

He led her out of the apartment and up the broad staircase. Outside the door of the count's sitting-room he paused.

"Shall I announce you, madam?" he asked.

"No! Go away!" she answered shortly. "I wish to enter alone."

CHAPTER VI.

A NEW MEMBER FOR THE ORDER.

Count Marioni sat in his old attitude, brooding over the fire from the depths of his armchair, with a sad, vacant look in his dull eyes. At first he took no notice of the opening of the door, but as the light, smooth footsteps crossed the floor towards him and hesitated at his side, he glanced wearily up. In a moment his whole expression was changed. He was like a numbed and torpid figure suddenly galvanized into acute life.

He passed his hand swiftly across his eyes, and his thin fingers grasped the side of his chair with nervous force. Ah! he must be dreaming again! It was one of the faces of the past, tempting and mocking him! Yet, no! she stood there; surely she stood there. Mother of God! Was this madness come at last?

"Margharita!" he cried, stretching out his hands towards her. "Margharita!"

It was no dream, then, nor was it madness. It was truth. There were loving, clinging arms around his neck, a passionate, weeping face pressed close against his. Hot tears, her tears, were trickling down his hollow cheeks, kindling his stagnant blood by their warmth, and thawing the apathetic chill whose icy hand had lain so heavy upon him. A sob escaped him. His eager, trembling fingers pushed back the clustering hair from her temples. He peered wonderingly into her face. It must be a vision; it would surely fade away, and leave him once more in the outer darkness. Five and twenty years had passed! She had been like this then. A sense of bewilderment crept in upon him.

"Margharita!" he exclaimed feebly. "I do not understand! You are Margharita; you have her hair, her eyes, her mouth! And yet, of course, it cannot be. Ah, no! it cannot be!"

"You are thinking of my mother," she cried softly. "She loved you so much. I am like her, am I not?"

"Married! Margharita married! Ah, of course! I had forgotten. And you are her child. My sister's child. Ah, five and twenty years is a long time."

"It is a shameful, cruel time," she cried passionately. "My mother used to tell me of it when I was a little girl, and her voice would shake with anger and pity. Francesca, too, would talk to me about you. I prayed for you every evening when I was itle, that they might soon set you free again. Oh, it was cruel!"

She threw her arms around his neck and he rested his head upon her shoulder. It was like an elixir of life for him.

"And your mother, Margharita?" he asked fearfully.

"She is dead," was the low reply.

"Ah! Margharita dead! She was so like you, child. Dead! Five and twenty years is a weary while. Dead!"

He sighed, and his tearless eyes looked thoughtfully into the fire. Memories of other days were rising up and passing before him in swift procession. He saw himself and her, orphan brother and sister, wandering hand in hand over their beautiful island home, with the sea wind blowing in their faces, and the spirit of the mountains which towered around them entering into their hearts. Dear to them had been that home, dear that close and precious companionship. They had talked of the life which lay before them—rose-colored and joyous, pregnant with glorious opportunities and possibilities. For their island and the larger continent close at hand were convulsed at that time in certain patriotic efforts, the history of which has been written into the history of Europe, and no one desired more ardently to bear a hand in the struggle than young Leonardo di Marioni. Large hearted, romantic and with an imagination easily fired, he was from the first a dreamer, and Margharita had ever been ready to share his dreams. The blood of kings was in their veins, to lead him on to great things; and she, Margharita, his sister, his beloved sister, should be the mistress of his destinies. Thus they had talked, thus they had dreamed, and now from the other side of the gulf he looked backwards, and saw in his own life, in the place of those great deeds which he had hoped to accomplish, one black miserable chasm, and in hers, forgetfulness of her high descent—for she had married this English merchant's son—and the grave. Ah! it was sad, very sad!

Her soft breath upon his cheek brought him back to the present. He looked down into her face with such a wistful fondness, that it brought the tears again into her eyes.

"Your mother, then, married Martin Briscoe?"

"Yes."

"And he——"

"My father, to, is dead," she answered sadly. "I am an orphan."

"Ah! And now you live—with whom do you live, child?" he asked, with sudden eagerness. "Tell me, are you happy?"

"I am miserable," she cried passionately.

A quiet smile flitted across his face. There was hope. It was well.

"I am miserable. Often I wish that I were dead."

"Tell me about it, child," he whispered. "I have a right to know."

She sank down upon the floor, and rested her head upon the side of the chair. In a moment she began.

To be Continued Tomorrow.

DAILY FASHION HINTS

BY MAY MANTON

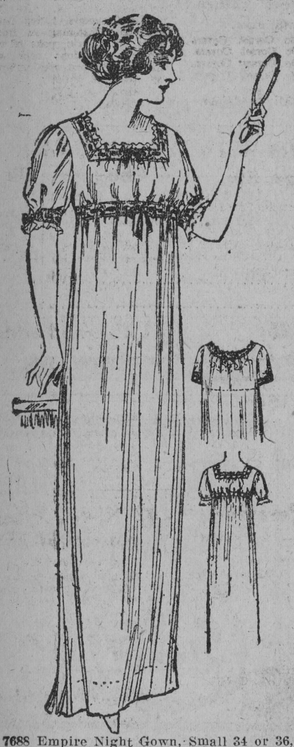

7688 Empire Night Gown. Small 34 or 36, Medium 38 or 40, Large 42 or 44 bust.

WITH SQUARE OR ROUND NECK, SLEEVES GATHERED INTO BANDS OR LOOSE.

The Empire night gown is always a pretty one. This model is absolutely simple, for the Empire effect is obtained by applying beading over the gown and threading the beading with ribbon. There are separate sleeves that are just prettily full and these can be finished with bands or with loose edges, while the neck can be made either square or round. No prettier model could be found, and it has the added advantage of being very simple. Crepe de chine is one of the new materials for underwear, for it is agreeable to wear and washes perfectly. Cross-barred nainsook is liked, cotton crepes are being much used and there are always the familiar batistes and lawns.

For the medium size, the gown will require 4 yards of material 36, 3½ yards 44 with 3⅝ yards of beading and 3 yards of edging.

The pattern 7688 is cut in three sizes, small 34 or 36, medium 38 or 40, large 42 or 44 inches bust measure. It will be mailed to any address by the Pattern Department of this paper on receipt of ten cents.

PATTERN No. 7688.

UPON RECEIPT OF 10c. THE PATTERN DEPARTMENT OF THE AMERICAN will send the above-mentioned pattern, as per directions given below, to

Name .....

No..... Street.....

Town..... State.....

Measurement—Waist..... Bust.....

Age (if child's or miss' pattern).....

CAUTION.—Be careful to give correct number and size of pattern wanted. When the pattern is bust measure you need only mark 32, 34 or whatever it may be. When in waist measure, 22, 24, 26 or whatever it may be. When miss' or child's pattern write only the figure representing the age. It is not necessary to write "inches" or "years."

All orders for patterns, accompanied with 10c. for each, must be addressed to Pattern Department, Baltimore American, Baltimore, Md.

FRAMED TAPESTRIES.

Passe-partout-framed small pictures in tapestries are among recently brought-out novelties and very charming they are, for their colors are exquisitely soft and blend happily with walls papered in almost any tint. To passe-partout-frame a small square or oblong in tapestry the picture must first be attached to a cardboard backing and the edges of the two materials bound all round with stout linen tape, which must be glued into position. When this binding has thoroughly dried on both picture and backing, it should be covered on the tapestry's side with a wide gimp in dull gold metallic thread. The passe-partout-framed picture should not be suspended from the wall, but placed flatly against it and fastened in position with marble-headed small nails run through each corner.

The Hub | We Close Daily at 5.30, Saturday at 9.45 | The Hub

Friday in the Clean-Sweep

Friday will be a sort of "double-header," for two great events are to be linked—Bargain Friday and the Clean-Sweep Sale. Bargains will reach their climax—and the items below bear out the assertion. We can hardly be blamed for withdrawing the privilege of mail and phone orders—for in many cases the lots are limited. Better be here today---it'll pay you handsomely.

A Clean-Sweep of Women's Wearing Apparel

Women's $20 Suits, $6.95
Gray and brown mixtures, and a few black. Sizes 14 and 16 Misses', and 34, 36 and 38 Women's.

Women's $25 to $29.50 Suits, Serges, Diagonals and Cheviots; this season's best models—plain tailored and fancy trimmed; mostly black and navy blue and a few other shades; for women, misses and small women..... $17.65

$25 to $35 Velvet and Corduroy Suits; in black, blue and brown; all sizes..... $17.65

Women's $20 to $22.50 Suits; in black and colors; splendid serges, cheviots and fancy mixtures; for women, misses and small women..... $10.65

Women's $15 to $19.75 Dresses; mostly serges, in black, blue and brown, and a few creams; variety of very pretty styles; also a few charmeuse dresses in the lot..... $6.75

Women's $1.25 to $2.00 White Tub Skirts, 35c
Several good styles; only one to a customer.

$15 to $19.75 Coats—Diagonals, zibelines, chinchillas and striped back materials; all fashionable colors, and all sizes..... $8.90

$25.00 to $35.00 Plush Coats, $15.00
Of best quality plush; some plain, others with large collar and cuffs and deep border of caracul; full length; satin and brocaded silk lined.

Women's and Misses' Raincoats

$7.50 Raincoats; in tan, black and navy; all sizes in the lot, but not in each color..... $4.35

Muffs and Scarfs

$12.50 Red Fox Animal Scarfs.....$7.50
$12.50 Red Fox Animal Muffs, to match.....$7.50
$20.00 Beautiful White Iceland Fox Sets.....$12.90
—Second Floor.

A Clean-Sweep of Girls', Misses' and Juniors' Coats

Girls' $3.98 Coats, $1.98
In dark, serviceable mixtures, and some plain colors; 6 to 14 years.

Little Girls' $6 to $8.95 Coats, of dressy broadcloths and cheviots; 2 to 7 years..... $3.98

Junior Girls' and Misses' $8.95 to $14.50 Cheviot Coats, with collars and facings of contrasting shades; and Plain Tailored Coats in mixtures; 13 to 19 years.... $5.90

Misses' and Juniors' $16.50 Rich Sealette Plush Coats; 13 to 18 years..... $9.75

Misses' and Juniors' $16.50 to $25 Coats; plaid back chinchillas, rough novelty fabrics, fine cheviots; 14 to 18 years..... $12.50

Misses' and Juniors' Suits

Misses' and Junior Girls' $12.50 to $15.00 Suits; in serges, fancy mixtures and broadcloths; sizes 13 to 18 years..... $8.95

Junior Girls' and Misses' $16.50 to $20 Suits, of fine mid-winter materials; sizes 13 to 19 years..... $12.75

A Clean-Sweep Sale of Girls', Misses' and Juniors' Dresses

Girls' and Misses' $3.98 to $8.95 White Lingerie Dresses, $2.98
Fine materials; mussed; 8 to 18 years.

Misses' $5 and $6 One-Piece Serge Dresses; youthful styles; 14 to 18 years..... $3.98

Misses' $10.98 Regulation Dresses; in navy blue or black; black, white or red braid trimmed; 13 to 20 years..... $7.50

Little Girls' 50c Percale Dresses; in black and white checks, piped in red; 2 to 4 years..... 25c
—Fourth Floor.

Women's Petticoats

$1 Percaline Petticoats; fitted and string tops; stylish pleated flounces..... 57c

$4.00 Petticoats, $1.95
$4 Black Messaline, Black Taffeta and Colored Messaline Petticoats; some have silk drops.
—Fourth Floor.

Muslin Underwear

50c Brassieres, 25c
Reinforced under arm shield; armholes and top edged with narrow embroidery; sizes 24 to 44.

Women's $1.50 Gowns of nainsook or crepe, in elaborate effects..... $1.00

35c Cambric Drawers, edged with neat embroidery, headed by cluster tucking..... 25c

35c Knee Skirts, of cambric; trimmed ruffles around bottom..... 25c

Petticoats

79c Long Cambric Petticoats; torchon lace trimmed, tucked ruffle..... 49c

$1.50 Petticoats, of cambric; deep flounces are embroidery or lace trimmed; some have wide insertions, with 10-inch flounce..... $1.00

$2.00 Petticoats; handsome embroidery, beading and ribbon trimmed..... $1.35

Combinations

79c Combinations; these garments are embroidery and lace trimmed..... 55c

$1.00 Combinations, of nainsook; effectively trimmed with dainty Val. laces, blind and open embroideries combined, and some have embroidery yokes ribbon drawn..... 79c

Princess Slips

Women's 69c Princess Slips, of soft-finish cambric; neck and armholes have neat lace edge and ribbon tucked ruffle around bottom..... 49c

Women's $1.50 Princess Slips, of nainsook, trimmed with dainty laces or durable embroidery..... $1.00
—Fourth Floor.

Infants' Wear

Infants' $2.50 to $4.00 Long White Bedford Cord Coats; nicely lined and interlined..... $2.00

Waists

$1 to $1.50 Mussed Lingerie Waists; mostly low necks; sizes 34 to 40..... 49c

$2.50 to $3.00 Lingerie and Voile Waists; handsome effects..... $1.98
—Fourth Floor.

Women's $3.95 Blouses, $2.00
Messaline and taffeta silk; in gray, brown, black and white; sizes 34 to 40.
—The Silk Waist Shop—First Floor, New Bldg.

A Clean-Sweep of Handbags and Neckwear

Women's $5 to $7.50 Beaded Bags, $1.00
Hand-made; black or colors.

$3.50 to $5 Hand Bags, of velvet, tapestry, satin, gold cloth and suede; with long cord handles.... $1.00

50c Robespierre Collars, 19c
Side frills and jabots made of satin and lace.

50c to $1.00 Coat Sets, Jabots and Robespierre Collars..... 29c
—First Floor, New Bldg.

A Clean-Sweep of Footwear

Entire Stock of Women's $4 and $5 Shoes, $2.85
Our entire stock, embracing lace, button and blucher styles; in patent leather, gunmetal, vici kid, white nubuck, tan Russia calf and black suede.

Women's $3 to $3.50 Shoes; patents, dulls and tans; lace and button styles..... $1.85

Women's $1.50 Juliets; common sense and patent tips; rubber heels..... 65c

Children's and Misses' $2 Shoes; children's sizes 4 to 8; in black and brown kid and patent leather; lace and button styles; misses' sizes 11½ to 2; all tan Russia calf; button styles.... $1.00

Little Fellows' $1.50 Shoes; gunmetal, lace and blucher; sizes 9 to 13½..... 75c

Men's $3.00 Shoes, $1.50
Tan, lace, button and blucher styles; welted soles; nobby toe effects.
—Main Floor.

A Clean-Sweep of Gloves

Women's $1 and $1.50 French Kid and Mocha Gloves, 50c
1 and 2 clasp; in tan, gray, black, white and mode, broken assortment of sizes.

Women's 89c Kid Gloves; 2-clasp; broken assortment of sizes and colors..... 25c

Children's 25c Wool Golf Gloves; broken assortment of sizes and colors..... 5c
—First Floor, New Bldg.

A Clean-Sweep of Sweaters

Women's $3 to $6 Wool Coat Sweaters, $1.95
In white only (slightly soiled); with shawl and Byron collars and side pockets; a few in combination and Norfolk style; sizes 34 to 40.

A Clean-Sweep of Underwear

Women's 50c White Cotton Ribbed Vests; medium and heavy weight; ankle length drawers to match; all sizes, 4 to 8..... 35c
3 for $1.00.

Women's Pure White Combination Suits; fleece lined; high neck, long sleeves, ankle length; buttoned down the front; seconds of the 50c grades..... 29c

Children's 25c Heavy Cotton Ribbed Vests and Pants; sizes 16 to 22..... 12½c
—First Floor, New Bldg.

A Clean-Sweep of Stockings

Women's Fine Lisle-Thread Stockings; full seamless; double garter tops, soles, heels and toes; seconds of the 25c quality, the pair..... 10c

Women's 35c and 50c Cotton and Lisle-Thread Stockings; black; full fashioned; also Black Silk Boot Stockings..... 19c

Women's $1 Pure Thread Silk Stockings; full fashioned; lisle thread tops and soles and extra spliced heels; black, white and tan..... 65c
—First Floor, New Bldg.

A Clean-Sweep of Boys' Clothing

Boys' $5 Double-Breasted Suits, $2.90
Of all-wool fancy brown cheviots; fast colors; full cut leg Knickers; bottom-faced coats; sizes 8 to 17 years.

Boys' $5 and $6 Suits; double-breasted and Norfolk; all-wool fancy cheviots; also gray corduroy Norfolks; sizes 8 to 17 years..... $3.95

Boys' $6.50 and $7.50 Suits; double-breasted and Norfolk; majority with two pairs Knicker Pants; all-wool materials; 7 to 17 years..... $4.90

Boys' $5.00 to $8.50 Russian Overcoats, $2.95
Plain and fancy mixtures; one and two of a kind; also some Astrakhan-trimmed Coats; sizes 2 to 10 years.

Boys' $7.50 to $8.50 Russian Sailor Blouse Suits; all-wool; black and white checks, plain gray and tan serges; one and two of a kind. Sizes—Russian, 4 to 5 years; Sailors, 8, 9 and 10 years..... $3.95

Boys' $2.50 to $3.50 Regatta Wash Suits, $1.69
Majority are plain white linen and galatea, with white, navy and red collars. Sizes—Russians, 2½ to 7; Sailors, 5 to 10 years.

Boys' $6.50 and $7.50 Overcoats; long and Russian, and Convertible Reefers; all-wool chinchillas, fancy mixtures and plain blue and brown kerseys; sizes 2½ to 17 years..... $4.95

Boys' 50c and 69c Knicker Pants, 29c
Fancy gray mixtures; sizes 5 to 16 years.

Boys' $1 and $1.25 Knicker Pants; all-wool materials; sizes 4 to 17 years..... 69c

Boys' 75c Knicker Pants; plain blue corduroys and fancy mixtures; sizes 5 to 17 years..... 45c

Boys' 75c and $1 Shirts and Blouses; fancy colors; with bands and attached collars; sizes 7 to 16 years..... 59c

Men's $5 to $7.50 Smoking Jackets, $2.95
Our entire stock of $5 to $7.50 Smoking Jackets and House Coats; all the newest colors and plaid effects; all sizes in the lot.
—Third Floor.

Clean-Sweep of Millinery

Children's $1.25 to $2.75 Ready-to-Wear Hats, 50c
Corduroy and felt; neatly trimmed with ribbons, etc.

Women's and Misses' $3.95 to $7.00 Untrimmed Velour Hats; imported and domestic..... $1.00

$15 Colored Willow Plumes; 3-ply; hand tied.....$9.50

50c to $1.50 Fancy Feathers—wings, quills, imitation aigrettes, etc..... 10c

$3 Fancy Ostrich Feathers, $1.75
Newest two and three tone combination; two feathers in bunch.

Marabou Muffs, Capes and Stoles

Best quality, with long, fluffy fibers; in natural and black.

$5.00 quality.....$2.95 | $10.00 quality.....$6.95
$6.00 quality.....$4.50 | $12.50 quality.....$8.75
$8.00 quality.....$5.95 | —Millinery Salon, Second Floor.

Corsets, Aprons, Etc.

$1.00 Corsets; medium bust and long hips; good materials; sizes 18 to 27..... 69c

$3.50 to $5.00 Corsets, $1.95
Of fine French coutil; some high bust, medium hip; others low bust, long hips; sizes 18, 19, 23, 26, 27 and 29.

39c Blue-and-White Check Coveralls and Bib Aprons for..... 29c

Children's 39c Striped Outing Flannel Night Drawers, with feet; size 2 years..... 16c

Children's $1.19 Jersey Drawer Leggings; extra quality, in brown, navy and black; sizes 1 to 6 years..... 89c
—Fourth Floor.

The Hub
Baltimore Street At Charles

ALL CARS TRANSFER TO

STEWART & Co.

HOWARD AND LEXINGTON STS.

BALTIMORE'S BIGGEST, BEST STORE

Specials Just for Friday

600 Pairs Men's $2.50 and $3.00 Shoes at $1.95

This season's styles in Gunmetal, Button and Blucher Shoes; all sizes.

MEN'S $3.00 AND $3.50 SHOES For $2.45
Button and Blucher Shoes, in Gunmetal, Patent Leather and Box Calf.

OTHER GOOD VALUES FROM THE SHOE DEPT.

Women's $2.00 and $2.50 Gunmetal Button Shoes for **$1.50**

Children's $1.00 Jersey Leggings for **75c**

Men's $1.25 Fleece-Lined Storm Alaska Rubbers for **75c**

Women's 60c Storm Rubbers for **39c**

Misses' and Children's 55c Storm Rubbers for **35c**

Men's $1.50 One-Buckle Artics for **90c**

Men's $4.00 Short Dull Boots for **$3.25**
—Second Floor, Stewart & Co.

Long and Short Kid and Suede Gloves for 69c

An incomplete line of sizes and colors. No C. O. D. orders.
—Main Floor, Stewart & Co.

$6.98 to $12.00 Untrimmed Hats, Friday..... **$1.98**
Including colored velvet, beaver and velour shapes.
—Second Floor.

$2.50 to $6.98 Ready-to-Wear and Untrimmed Felt Hats, Friday..... **98c**
White, black and colors.
—Second Floor.

$2.00 Irish Linen Waist Patterns, Friday..... **$1.15**
Hand-embroidered on real Irish linen in many desirable patterns; can be made with front or back fastening.
—Third Floor.

$1.35 Long, Deep Skirt Corsets, Friday..... **89c**
—Second Floor.

Children's 39c Wearables, Friday..... **19c**
Embroidery and Lace Trimmed Drawers, Band Petticoats and Flannelette Skirts in neat stripes. No telephone orders.
—Infants' Dept., Second Floor.

Children's 75c to $1.00 Wearables, Friday.. **39c**
White and Colored Dresses, Flannelette Kimonos, Sweaters, Leggings, Bibs and Booties. No telephone orders.
—Infants' Dept., Second Floor.

Women's $4.50 Undermuslins, Friday..... **$1.69**
Nainsook and Dimity Gowns in square, round neck and empire styles; attractively trimmed with shadow, Valenciennes and Cluny laces, Swiss medallions, hand-embroidered yokes, wide or narrow beading and ribbon. Also Long Petticoats with deep flounces, or in the narrow style, trimmed with several rows of Valenciennes laces and Swiss embroidery; all finished with laces, embroideries, beading and ribbon.
—Second Floor.

Women's $5.00 to $6.75 Undermuslins, Friday..... **$2.50**
Gowns trimmed with shadow laces, Cluny banding, linen laces, English and Swiss embroidery, wide and narrow beadings and ribbons. Also Long Petticoats with ruffles of Valenciennes laces, eyelet embroidery, beading and ribbon.
—Second Floor.

Women's 39c to 50c Undermuslins, Friday..... **25c**
Corset Covers, Drawers and Short Skirts, trimmed with embroidery edging and insertion, laces, beading and ribbon.
—Second Floor.

Women's 75c to $1.00 Undermuslins, Friday..... **50c**
High, V, Square and Round Neck Gowns, Drawers, Short and Long Skirts and Combinations, trimmed with laces, embroideries, tucks, beading and ribbon.
—Second Floor.

Women's $1.25 to $1.50 Gowns and Combinations, Friday..... **75c**
Nainsook and Crepe Gowns in round, square, V and high neck styles; Combinations of nainsook, with drawers or skirt; all trimmed with embroideries, laces, tucks, insertions, medallions, beading and ribbon.
—Second Floor.

Women's $1.50 to $3.00 Undermuslins, Friday..... **75c**
Gowns, Long Petticoats, Corset Covers, Drawers and Combinations, trimmed with English and Swiss Embroidery, laces, beading and ribbon.
—Second Floor.

$2.98 Messaline and Wash Silk Waists, Friday..... **$1.59**
In plain colors and stripes; front or back fastening; some with bias yoke, piping and button trimmings and others with soft collars and cuffs.
—Second Floor.

$1 Dressing Sacques, Friday..... **50c**
Fitted back and belted models, with high neck and three-quarter sleeves; floral and Persian designs on light and dark grounds.
—Second Floor.

$1.50 to $1.98 House Dresses, Friday.. **$1.00**
Of percale and flannelette, in plain colors, stripes, checks and figures; round and high neck models with long or three-quarter sleeves; many with sailor collars.
—Second Floor.

$5.00 to $6.75 Silk Waists, Friday.. **$2.98**
Messaline and Chiffon Waists, in assorted colors; high neck and long sleeves; trimmed with frills, lace yokes, tucks and Robespierre collars; plain colors and stripes.
—Second Floor.

$1.00 Lingerie Waists, Friday..... **59c**
Lawn Waists with high neck, three-quarter sleeves and back fastening; tucked fronts, or trimmed with lace and velvet ribbon; drawn button trimmings and others with soft collars
—Second Floor.

$1.50 to $3.00 Tailored and Lingerie Waists, Friday..... **$1.00**
Tailored Waists of Irish linen, lawn and dimity, with long or three-quarter sleeves; Dutch neck or with stiff or soft collars and cuffs; tucked, mannish and pleated fronts, finished with colored eyelets, Swiss embroidery edge, fancy buttons and embroidery collar and cuffs. The Lingerie Waists are of lawn, voile and batiste, with allover tucked fronts or trimmings of laces, embroideries, fancy buttons and velvet bows; back fastening.
—Second Floor.

Women's $2.25 to $3.98 Gowns and Long Petticoats, Friday..... **$1.39**
Nainsook Gowns, trimmed with shadow and Valenciennes laces, Swiss embroidery, Cluny insertion and banding; some in empire style. Long Petticoats with deep ruffles of Cluny, Valenciennes and Torchon laces; many with dust foundation; all finished with beading and ribbon.
—Second Floor.

$1.50 Scalloped Edge Center Pieces, Friday..... **60c**
With eyelet and Irish embroidered designs; size 18x18 inches.
—Main Floor.

$1.75 German Silver Bleached Pure Linen Tea Cloths, Friday, each..... **$1.25**
Assorted designs; size 58x64 inches
—Main Floor.

30c Fancy White Flaxons, Friday..... **17c**
New plaids, checks and stripes.
—Main Floor.

69c Shantung Pongee Silk, Friday, yard.. **39c**
26 inches wide; navy blue and black; semi-rough weave, for dresses and coat suits.
—Main Floor.

$4.00 Black Imported Satin Charmeuse, Friday, yard..... **$2.98**
42 inches wide; soft, dull finish and superior quality.
—Main Floor.

$2.00 Black Imported Satin Messaline, Friday, yard..... **$1.39**
Double width; 40 inches wide; all silk.
—Main Floor.

75c All-Wool Storm Serge, Friday, yard. **50c**
Double width; navy blue, brown, tan, gray and black.
—Main Floor.

$1.00 Black Striped Suitings, Friday, yd. **50c**
All wool, medium-weight and perfect black; 42 inches wide.
—Main Floor.

Upholsteries and Rugs

50c Arabian Color Lace Door Panels, each, **19c**
Madras Mill Ends, each, **5c**
Values to 50c.
19c Colored Stenciled Curtain Scrim, yard, **12½c**
$1.98 Art Silk Table Scarfs, each, **$1.39**
$2.50 Rag Rugs, 36x72 Inches, **$1.19**
$3.00 Royal Wilton Rugs, 36x72 Inches, **$1.98**
$5.00 French Bath Mats, 36x72 Inches, **$3.98**
—Fifth Floor.

Housefurnishings

10c Mop Handles for **5c**

Enamel Ware

45c Gray Enamel Saucepans..... | Choice **29c**
45c Gray Enamel Covered Buckets..
55c Gray Enamel Coffee Pots.....
75c Gray Enamel Tea Pots.....

10c Rolls Toilet Paper for **5c**
1,000 sheets to roll.
$3.98 Brown and White Casseroles for **$1.98**
With nickel Holder.
50c Nickel Soap Dishes for **25c**
For the stand.
75c Oak Bathtub Seats for **50c**
25c Nickel-Plated Sleeve Irons for **15c**
$1.25 Round Cake Griddles for **25c**
—Basement.

©Maryland State Archives, msa_sc4150_1_156-0193