©Maryland State Archives, msa_sc4150_1_156-0283

"Let George Do It."

Performing rights reserved

"I'd Rather Go To Jail!"

Words by PAUL WEST

Music by NAT. D. AYER

Moderato

Piano

Vamp

VOICE

I used to have a broth-er Ned, One night my broth-er went home late,

Got mar-ried to a skirt, Her eyes were green and her hair was red, His wif-ey wore a grin, She hit him with a din-ner plate,

Copyright MCMXI by JEROME H. REMICK & CO. New York & Detroit.
Copyright Canada MCMXI by Jerome H. Remick & Co.
Propiedad para la República Mexicana de Jerome H. Remick & Co. New York y Detroit. Depositada conforme a la ley.

She had a face that hurt. Ned said "She has a sis-ter, Sue, And then the cops came in. The judge said: "You're a naught-y man,

Who'd make a love-ly bride, She looks just like my To act so to your bride, So kiss her and go

wif-ey too," Then quick-ly I re-plied: home a gain," But sad-ly Ned re-plied:

CHORUS
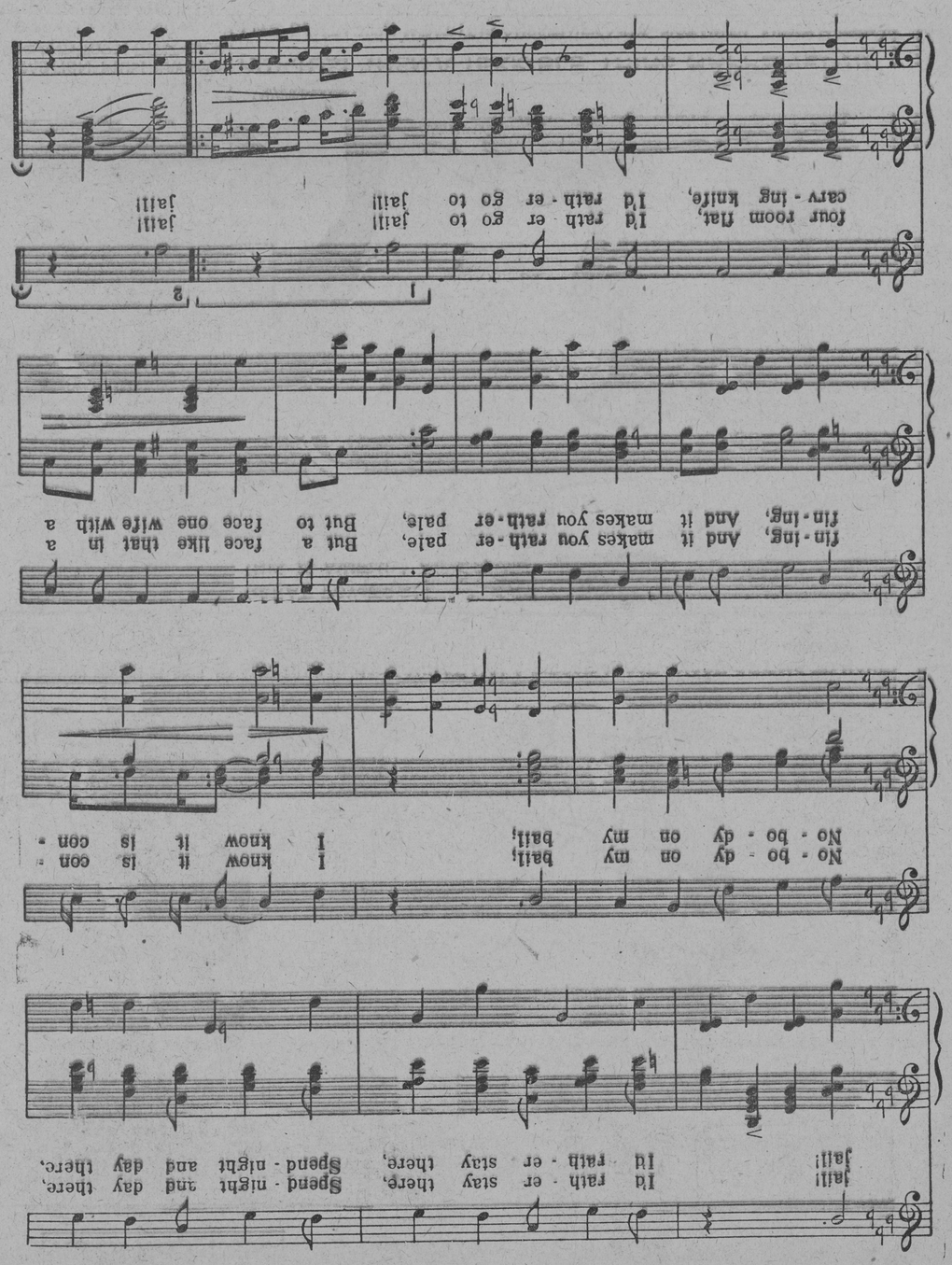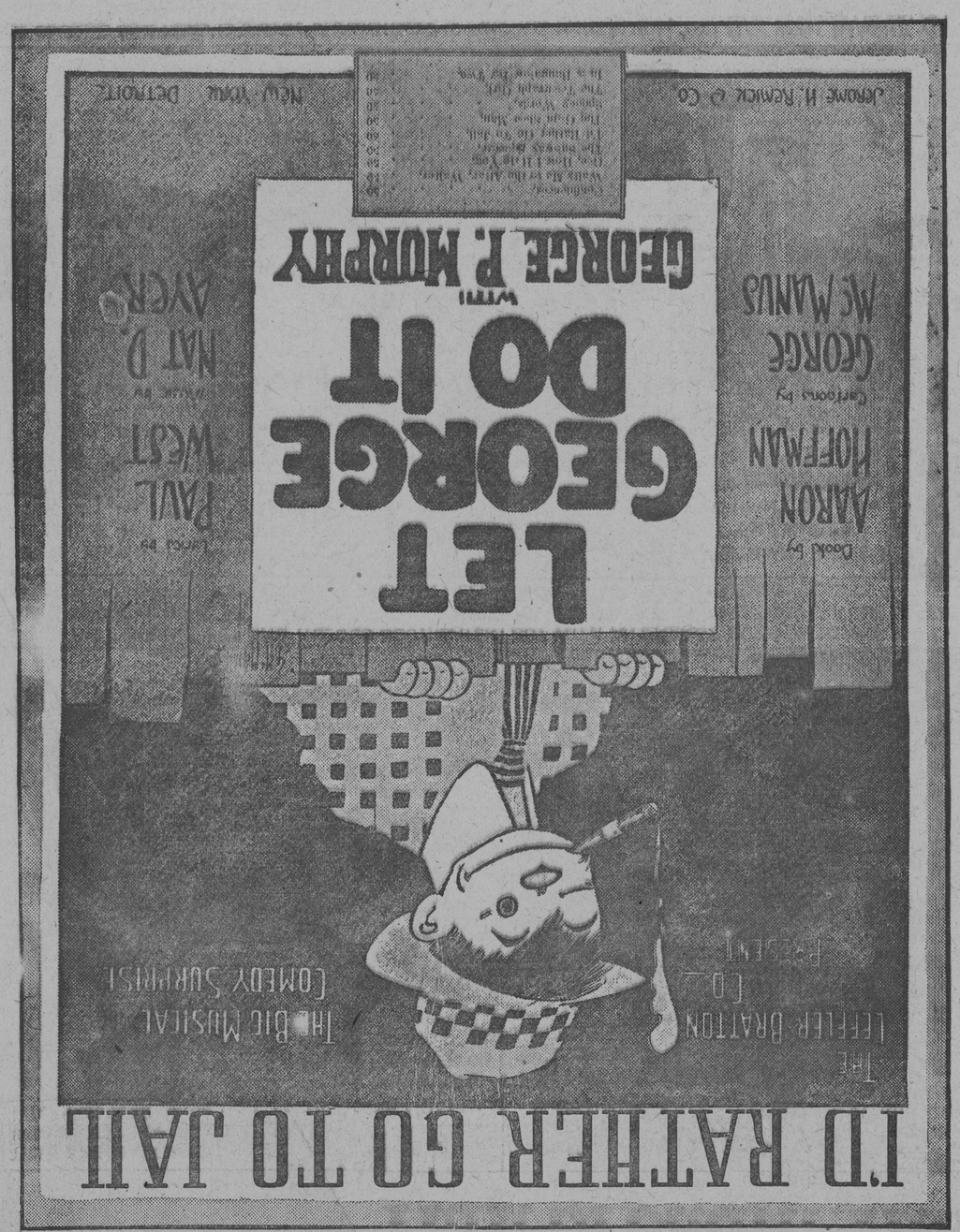
I'd rath-er go to jail, boy, I'd rath-er go to I'd rath-er go to jail, judge, I'd rath-er go to