Hairbreadth Harry

Breathlessly We Await Next Issue

Drawn By C. W. Kahles

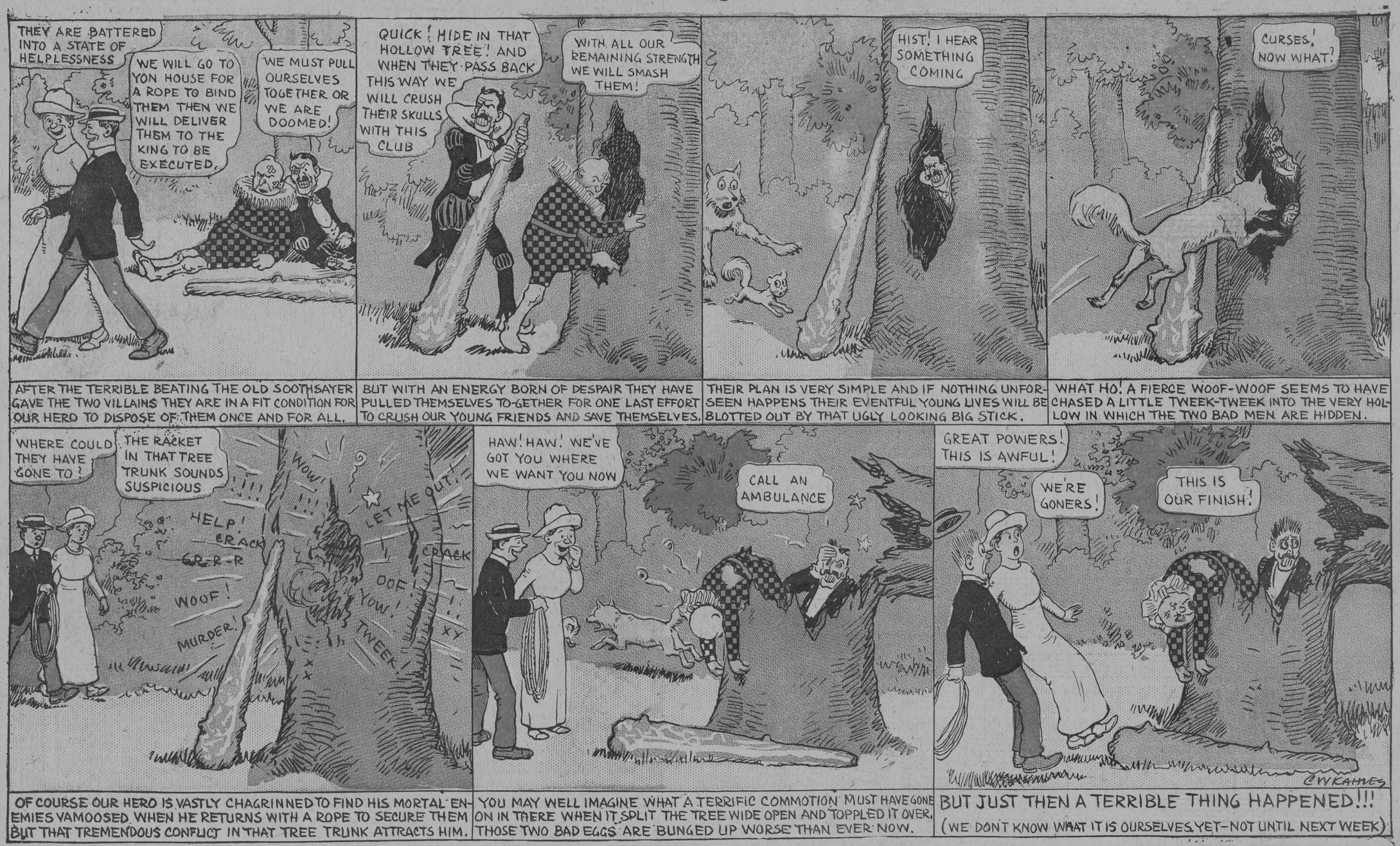

Clumsy Claude

He Is Exposed—The Plate Isn't

Drawn by C. W. Kahles

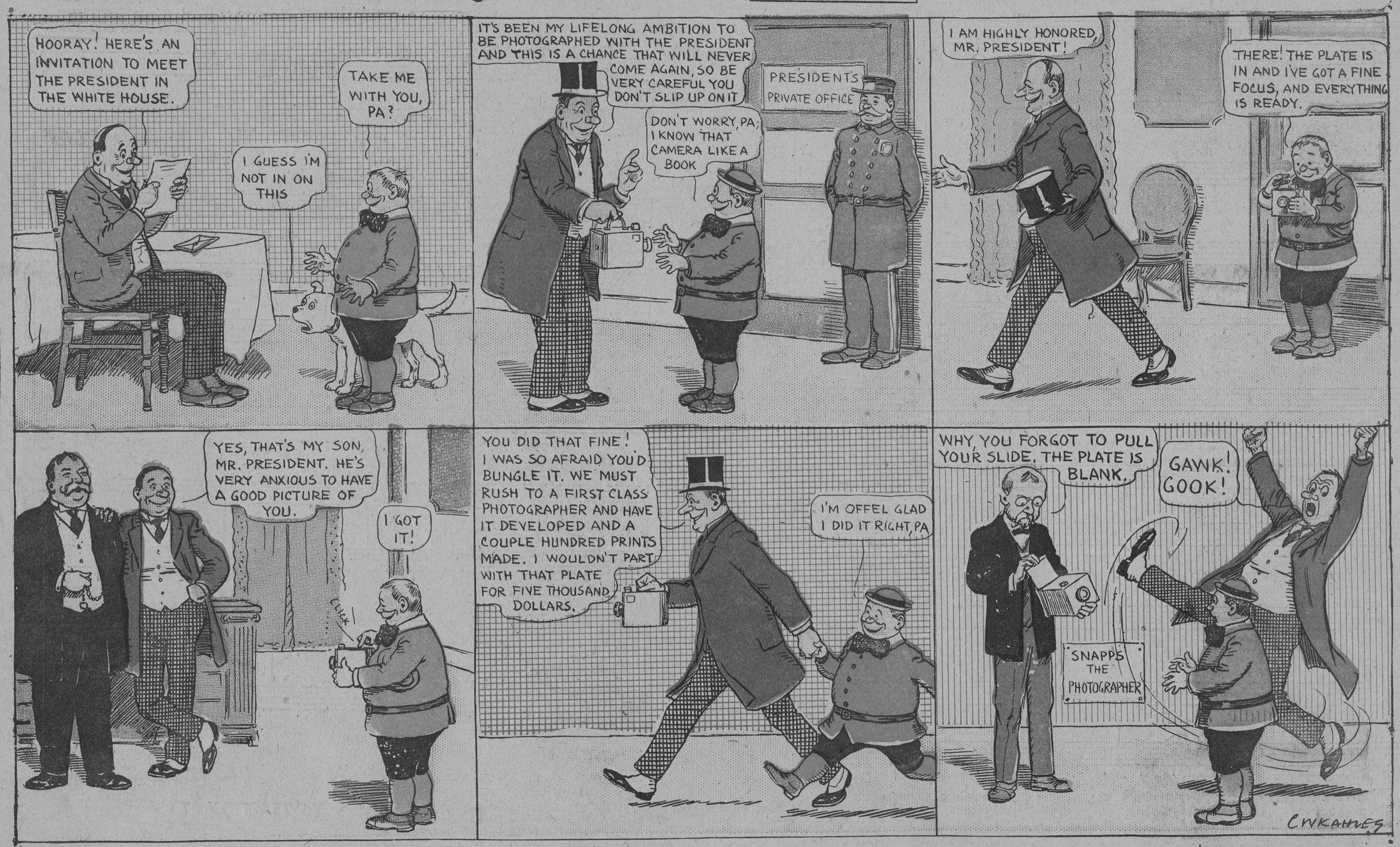

©Maryland State Archives, msa_sc4150_1_156-0284