WANT PROTECTION FROM COLD WIND

MARKET MEN SUGGEST GLASS ENCLOSURES.

AND MAYOR APPROVES PLAN

Occupants of Stalls at Richmond Market Petition the Mayor for Relief, and He Invites Them to Hearing at City Hall—He Says All Markets Should Be Closed—Opposition Prompted by Sentiment.

Following the receipt of a strong plea from 60 occupants of the stalls in Richmond Market for better protection from the cold weather, Mayor Preston yesterday invited them to appear before the Board of Estimates next Tuesday and present their claims. The Mayor promised to do everything he could to bring about a glass inclosure of the market. This improvement, in the opinion of the Mayor, would tend to stimulate trade.

The receipt of the petition of the Richmond Market vendors came as a great surprise to city officials, inasmuch as a number of Lexington Market stallowners recently protested at the City Hall against changing the market into a closed establishment. The Mayor held a public hearing on the subject, and after listening to a number of speakers promised to give their arguments serious consideration.

Those municipal officials who have looked into the question have reached the conclusion that sooner or later Baltimore will abolish its open markets. The tendency of all progressive cities in the past decade has been to close its markets. They assert that sentiment is playing a strong part with many Baltimoreans concerning the changing of the markets.

Mayor Preston's letter to E. T. Horner & Sons, one of the Richmond Market protestants, follows:

I beg to acknowledge receipt of petition from 60 occupants of the Richmond Market on the subject of inclosure of the market in order to prevent undue exposure.

I write to say that I am distinctly in favor of inclosing all the markets, but I understood there was a very decided opposition to this. The inclosing of the Richmond Market and others will not only prevent exposure, but also protect foodstuffs on the stalls from being contaminated or brought into contact with the shifting winds from the street and street dirt which is carried by currents of air.

If the delegation from the Richmond Market will appear before the Board of Estimates on Tuesday next, or on any Tuesday, at 11 o'clock A. M., I will do everything I can to bring about a glass inclosure of this market-house. I think this will greatly stimulate trade in the market.

The petition of the stall occupants follows:

We, the undersigned men of Richmond Market and others interested in the protection of Baltimore's business men, petition action on the part of the Mayor and City Council of Baltimore for necessary improvements to that part of Richmond Market facing Howard and Richmond streets for our protection.

Much has been done for the protection of animals against cruelty. Men here suffer severely from the cold blasts of winter. The beating rains and chilly winds find little resistance in their sweep through the market. Feeble efforts have been made to relieve the situation, but, on the whole, the sight of the ragged canvas used for this purpose is disreputable and unsightly. We ask for glass enclosure of at least this end of the market to prevent this undue exposure. We are more than animals. Won't you, therefore, kindly consider our petition? We invite investigation.

The petition was signed by E. T. Horner & Son, Mrs. Annie Hamathy, Patrick Hamathy, John Hibbits, Katie Hibbits, Harry Herman, John N. Price, George Ruppersberger, Carroll S. Price, J. J. George, J. W. Frank, J. E. Crout, Mrs. Alice Donnelly, J. F. Donnelly, Mrs. K. Hammerbacher, John O'Brien, Carroll Hamathy, George Shuppner & Son, R. L. Brooks, Jacob Stern, H. C. Kohler, Lee Bedue, J. W. Gingnagel, S. T. Edel & Sons, W. Farrell, M. Richmond, William Ruckingham, Joseph E. Boom, George C. Godman, John Schmidt & Sons, Mrs. M. Pumphrey, William Barrett, B. T. Goodman, James M. Howard, John Sindall, Henry Johnson, J. J. Wever, Alice Doe, A. Snyder, J. L. Rice, J. A. Coale, Henry Stamm, E. R. Sinclair, Howard Greasley, G. Ruppersberger, Charles Wambach, Charles H. Briggio, David E. Foster, Henry Stump, B. H. Knight, Nicholas Fletcher, Benjamin De Rosa, Mrs. Ben De Rosa, J. L. Appelby Company, Andrew L. Crouse, John J. Crouse, Mrs. Annie Crouse, Charles Hildebrandt and W. F. Stann.

THIEVES STILL IN ARLINGTON

Another Attempted Burglary Reported to Police.

Every day this week there has been a report of a robbery or attempted housebreaking at Arlington. The latest report at the Arlington Police Station came yesterday from the home of Thomas W. Taylor, Pinkney road, near Park Heights avenue, where a bold attempt at robbery was made late Monday night.

Two men, apparently masked, tried to force open a window on the first floor. Their efforts were detected by Mr. Taylor, who turned a searchlight on them as they fled. Mr. Taylor thought of his neighbors' homes nearby and telephoned to Jeremiah Lyons, nearby. In the meantime the would-be robbers had tried to gain entrance to the latter's home and were likewise frightened off.

"The attempted robberies succeeding the chain that occurred Saturday night are the boldest that have ever come to the attention of the Baltimore county police," stated Capt. Noah Walker at the Arlington Station-house yesterday. "We are doing everything possible, the patrolmen working day and night. One of the strange facts is that the robbers continue their operations in the same neighborhood."

That the finger-print system will probably be used in Baltimore county to identify criminals was the statement made at the Arlington Police Station, where Captain Walker is considering opening a special detective bureau of information.

HOW TRAINED NURSE CURED HER PIMPLES

A trained nurse in New York writes: Oct. 17, 1912.—"I was troubled with acne (or pimples) for three years. My face was broken out with pimples, and would at times get like raw meat. I tried all sorts of salves and soaps. I received samples of Resinol Soap and Resinol Ointment, and they helped me very much. After using them I bought the regular size of each, and my face is now perfectly clear and smooth. My friends are asking me what I used, and I shall be glad to recommend Resinol." (Signed) Miss E. Virginia Peterson, Trained Nurse, 507 W. 170th Street, New York.

The soothing, healing balsams in Resinol Ointment and Resinol Soap, penetrate every tiny pore of the skin, clearing it of all impurities, driving away eczema, rashes, ring-worm, psoriasis, and other eruptions, and making pimples and blackheads impossible. Prescribed by physicians for 18 years. Sold by all druggists. For free samples write to Dept. 3-T, Resinol Chemical Co., Baltimore, Md.

RETIRING HEALTH OFFICIAL AND HIS SUCCESSOR

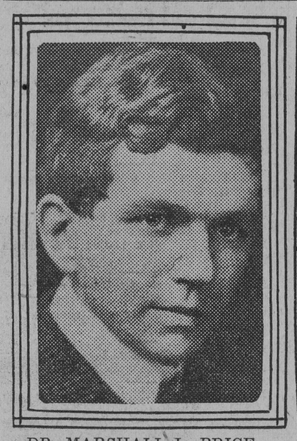

DR. MARSHALL L. PRICE.

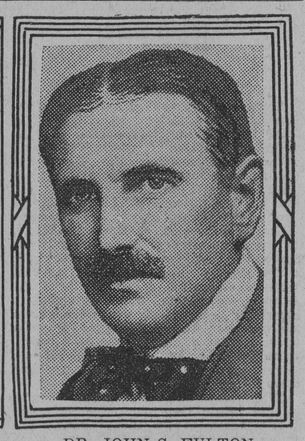

DR. JOHN S. FULTON.

The resignation of Dr. Marshall L. Price, who for the past six years has been secretary to the State Board of Health, was accepted with regret by the board yesterday. Dr. John S. Fulton, who for over ten years prior to Dr. Price's appointment was secretary of the board, was again elected to that position. Dr. Price has been in ill health for several months.

LIFE OF ROACHES AT STAKE

Interesting Case Heard in United States Court.

Cockroaches and other bugs will await with interest the decision in the case heard yesterday by Judge Rose in the United States Court. The case appears on the docket as the United States of America versus Roach Food. A most important principle is involved. Under the Pure Food and Drug Act, subtitles insecticide and germicide, which, translated, mean the killing of insects and germs, Congress has provided that every germicide must have on it a label stating how much poison and how much "inert substance" is contained in the preparation.

Recently the government decided to test the law and swooped down on the Calvert Drug Company, which had shipped to it a quantity of Peterman's Roach Food, a well-known roach exterminator. The roach food was confiscated until the case is ended, for it did not state how much poison was contained and how much "inert matter" was in each box. The government admits the quality and effectiveness of the roach food, but insists on literal obedience to the law. All the government wants, said District Attorney John Philip Hill to Judge Rose yesterday, is that the law be carried out to the letter.

"Oh, no; that will never do," said Mr. Charles McHenry Howard, who represents the manufacturer of the insect ambrosia. "For 15 years we have studied roaches. We have analyzed psychologically their hopes and fears. We have investigated their habits and their haunts. We have learned their likes and dislikes. To state the result briefly, we have discovered that roaches are pessimists, who believe that perfect happiness is in nonexistence. Now the government wants us to put the formula for this elixir of joy on each can. It wants us to tell why roaches prefer our route to any other. Shall we be made to disclose the attraction? Shall all the study and labor of years be counted for naught? I trust not. I cannot believe we will be made to do so."

Mr. Howard told of numerous poisons which would exterminate roaches, but the trouble of them all was that they were too scientific for general use. Corrosive sublimate, he said, was a good one. First you catch the roach. Then open its mouth, inserting a toothpick to keep it open. Apply the sublimate on the end of a clinical thermometer, endeavoring to spread it about the tongue and palate as much as possible.

Mr. Howard capped the climax to his argument when he said that the substance in the roach food that did not actually do the killing was not "inert," inasmuch as it attracted the roaches. Attraction, he said, was not inertia. Therefore, even if the attraction still remained a mystery, it could not be held to violate the law. Judge Rose took the case under advisement.

"GENERAL" JONES RETURNS

Surprises Suffragists by Coming in Upon Them Unawares.

If ever Uncle Sam should be engaged in hostilities with a foreign foe and the Secretary of War felt it incumbent upon him to call for women scouts, "General" Rosalie Jones, of New York-Albany suffrage hiking fame, would be the first to volunteer her services. For there is nothing that appeals to the fair militant more than a forced march or a surprise visit to a community where her appearance is entirely unexpected. "General" Jones invaded Baltimore last Sunday under cover of night and was off again at noon Monday, informing her suffrage sisters here that they would not see her again until just before the inauguration, when she expects to lead a suffrage army from New York to Washington on foot.

The suffragists, believing that "General" Jones was inspecting the roads in the vicinity of Havre de Grace and other points through which her army will pass on the long march, were surprised to see the dashing suffrage warrior burst in upon them at the Just Government League Club, on North Charles street, yesterday morning. She explained that she was using Baltimore as her base of operations.

"I am always liable to appear where least expected," said Miss Jones. "Here today and gone the next is one of my pet slogans." "General" Jones is a human dynamo. She is as full of dash as a 16-year-old boy, and is never satisfied unless she is on the go.

When asked what induced her to take up marching for the cause, Miss Jones said that one very excellent reason was that it enabled her to reach the women who live in the country and not in touch with the progressive suffragists of the big cities. "I realized that California and other states where women vote won suffrage through the rural votes," said "General" Jones, "and I became determined that we should lose no time here in the East in converting the country people to our cause."

Miss Jones declared that she felt in the pink of condition after her long hike from New York to Albany. She then went on to tell of the number of recruits she had gained to the cause. Mrs. Charles J. Keller will probably head the Baltimore delegation, who will join the hikers when they pass through here. It is expected that at least a dozen Baltimore women will join their New York sisters, falling into line behind Mrs. Keller. "General" Jones, who has been in Washington and Wilmington, left at 1 o'clock yesterday afternoon for Havre de Grace.

Echo of Titanic Disaster.

Mrs. Emily J. Bateman, whose husband, Rev. Robert J. Bateman, was drowned in the Titanic disaster, has filed a claim of $51,178 for her husband's death and the loss of their effects. Rev. Mr. Bateman was a native of this city, but for several years prior to his death had made his home in Jacksonville, Fla. His son, Ernest R. Bateman, lives at 722 North Carey street, this city. At the time of his death Rev. Mr. Bateman was returning from England, where he had visited the graves of his parents. He was 59 years old and was born in this city. When a child he was taken to England, where he received his education. About 24 years ago he returned to this country.

FOR ALUMNI COUNCIL

Names of Nominees Sent Out From Hopkins University.

William Sherman Bansemer, secretary of the Alumni Association of the Johns Hopkins University, has sent to all alumni ballots containing the names of the nominees for the five vacancies in the alumni council which occur this year. Under the rule four vacancies occur each year, but by reason of the fact that Dr. Thomas R. Brown, now a member of the council, is the sole nominee for president of the Alumni Association, in which office he will ex-officio be a member of the council, a successor to him must also be elected.

Of the candidates to be elected, one must hold the degree of Ph. D., two that of M. D., one that of A. B., and one may be "At Large," i. e., may be one holding any degree, including proficients in electricity and also fellows who have received no degrees. All such degrees or fellowships must be held for at least 10 years prior to the date of nomination.

Additional nominations may be made by petition in any case in which 50 alumni forward to the secretary of the Alumni Association a signed request to that effect on or before January 25, 1913. Then on February 1, ballots will be sent to all alumni and to all former students who have been in good standing in the university for two years, but who have not received a degree, who must vote and return them so as to reach the secretary of the Alumni Association not later than February 19. On that date ballots will be counted by a committee of three appointed by the president of the Alumni Association and the chairman of the alumni council, and the result will be announced on February 22, when the annual convention exercises will be held. The nominees are as follows:

Ph. D.—William Merriam Burton, Ph. D., 1889, Chicago, Ill.; Frederick C. Howe, Ph. D., 1892, Cleveland, Ohio; Edward B. Mathews, Ph. D., 1894, Johns Hopkins University.

M. D.—Joseph H. Pratt, M. D., 1898, Boston, Mass.; Guy L. Hunner, M. D., 1897, Baltimore, Md.; William G. MacCallum, M. D., 1897, Toronto, Canada; William S. Baer, M. D., 1898, Baltimore, Md.

A. B.—Hon. William J. Witzenbacher, A. B., 1883, Hagerstown, Md.; Henry Haywood Glassie, A. B., 1892, Washington, D. C.; George L. Radcliffe, A. B., 1897, Baltimore, Md.

At Large—Walter H. Page, fellow 1876, New York city; Howard Baetjer, A. B., 1900, Baltimore, Md.; Solomon Strouse, A. B., 1902, M. D., 1906, Chicago, Ill.

HER HUSBAND IS MISSING

Mrs. John Anderson Says She Is Also Out $500.

Headquarters Detective Vahle is searching the city for a man known as John Anderson. Anderson, it is charged by his wife, Mrs. Elizabeth T. Anderson, disappeared after she had given him $500, $200 of which was to be used by him in settling up his business here and the remainder to defray traveling expenses to California, where he told her he had a big orchard. They were married on January 6 by Rev. Charles M. Levister, 1122 North Stricker street. The marriage was the result of the following ad. inserted in a local paper:

Wanted—A refined white woman as housekeeper in Southern California, in elderly gentleman's fine home. State age, experience, nationality and salary expected.

Mrs. Anderson, who at that time was a widow—a Mrs. McCann—and who lived at the Waldorf Apartments, saw the ad. and answered it. In a few days Anderson replied in person and painted a beautiful picture of life beneath the blue skies of California. Mrs. McCann was impressed with the description of his home and grounds, and when he proposed marriage he was accepted. She obtained the license herself on the day of their marriage.

According to her story to Detective Vahle, shortly after their marriage she gave Anderson $500 with the understanding that he use $200 of it to close up his business here. The remainder was to pay the expenses of her husband, herself and son to the Pacific Coast. On the night she gave Anderson the money Mrs. Anderson declares that he disappeared, but at first she thought nothing of it. When he did not return after a reasonable time she became worried, and yesterday visited detective headquarters, where she told the story.

Mr. Beatson Promoted.

Mr. J. H. Beatson, of the Fidelity Trust Company, is receiving the congratulations of his friends and fellow-employes upon his election as an assistant secretary and treasurer of that institution at a meeting of the board of directors held on Tuesday. Mr. Beatson has been connected with the Fidelity Trust Company for about 10 years, and prior to his present position was general bookkeeper. He is also treasurer of the Fidelity Permanent Building and Loan Association, which was recently organized under the auspices of the Fidelity Trust Company.

DR. FULTON GETS BACK OLD JOB

MADE SECRETARY OF STATE BOARD OF HEALTH.

DR. M. L. PRICE RESIGNS

Board Names Its Former Secretary for Position After Dr. Price Had Stated That He Felt He Must Give Up the Work Due to Ill Health—Cement Dust Question at Union Bridge, Md., Is Taken Up.

The resignation of Dr. Marshall Langton Price from the office of secretary to the State Board of Health was tendered and accepted and Dr. John S. Fulton, Dr. Price's predecessor in the office, was appointed as the latter's successor, at a meeting of the state board yesterday afternoon.

Dr. Fulton announced to a representative of The American last night that, although he had not been notified by the board of his appointment, he would in all probability accept.

Dr. Price's resignation was tendered because of ill health, and the board adopted resolutions of regret in accepting it. Dr. Price has been unable to attend to his duties for the past several months because of his health, and recently he decided that he would be unable to again stand the strain incidental to the work of the office. He has filled the position since May 1, 1907, when, following the resignation of Dr. Fulton, he was promoted from the position of medical assistant to the board.

Another important step made by the board at the meeting was the refusal of the appeals made by several persons to extend the time limit set on the sale of absinthe in this state. At previous meetings the board had issued the order prohibiting the sale of absinthe on and after January 1 last. This order is now in effect, but appeals to extend the limit for several months had been made. These appeals were read and discussed at yesterday's meeting, and the board decided to leave the original order in force.

As to Cement Dust.

Although no announcement will be made until today, it is believed that the board also took definite action on the complaint of the residents of Union Bridge, Carroll county, against the cement dust from the plant of the Tidewater Portland Cement Company, of that place. The residents complained that the cement dust coming from the plant of this company was injurious to health and asked that the board take some action to prevent it. The board has had the matter under consideration for some time and yesterday reached a decision. It is believed that this decision is to the effect that, in the opinion of the board, the quantity of cement dust coming from the plant is not so great as to materially affect the health of the residents. The full decision, however, will not be made public until a copy of it has been mailed to the counsel for the cement company today.

After accepting the resignation of Dr. Price as secretary, the board adopted the following resolutions:

The State Board of Health in accepting the resignation of Dr. Marshall L. Price as secretary and executive officer of the board desires to place on record its sincere regret that the state of his health has compelled his resignation and its sense of the great loss suffered by the board by his retirement from the responsible office he has filled with unusual ability, devotion and satisfaction to the board and to the public for nearly six years, having previously served for three years as medical assistant.

The board desires to record its high appreciation of the valuable services which Dr. Price has rendered to the people of this state in improving the organization and strengthening, expanding and rendering more efficient the work of the State Board of Health and in furthering by word and action many movements and efforts to promote the health interests of the state.

Dr. Fulton's Sketch.

Dr. Fulton, who again becomes secretary of the board, is 54 years old and was first elected secretary in 1896. He was educated at St. John's College, Annapolis, and at the University of Maryland. After receiving his medical degree from the latter institution he practiced in Dorchester county for several years. After serving for 10 years as secretary to the State Board of Health Dr. Fulton resigned in April, 1907, to take the position as organizer and secretary-general of the International Congress on Tuberculosis, which met in Washington in 1908. After his work on this congress was done he was made organizer and secretary-general of the International Congress on Hygiene and Demography, which met in the Capital City last year. He is at present engaged in editing and publishing the documents of this gathering, and expects to complete the work within a short while and take up his old duties in the State Board of Health office.

Dr. Price is a Baltimore countfan, and prior to his appointment as Dr. Fulton's successor served as the latter's assistant for several years. He is the son of an army officer and was born in California and educated with the intention of following his father's footsteps. He changed his plans, however, and came to Baltimore to study medicine at the University of Maryland. He practiced in Baltimore county until his appointment in the state board.

To Carry Plan Through.

At a meeting of the Alabama stockholders' committee held Wednesday afternoon reports were submitted showing that the holders of more than three-fourths of the preferred stock outstanding had assented to the plan, and a considerable number of additional assents from common stockholders were also reported. It was decided not to extend the time for receiving subscriptions from stockholders, and that further applications will be accepted from stockholders desiring to participate in the plan only upon such terms as the committee may fix.

The amount remaining to be underwritten is small, and a number of applications thereto have been received already and a subcommittee appointed to receive the balance. The members of this subcommittee are Messrs. J. William Middendorf, John Skelton Williams and Joshua Levering.

Thornley O. Pratt, Jr., of Los Angeles, age 34 months, is 43 inches tall, weighs 50 pounds and looks like a boy of five years.

HAIR STOPS FALLING, DANDRUFF DISAPPEARS---25 CENT "DANDERINE"

Save your Hair! Beautify it! Invigorate your scalp! Danderine grows hair and we can prove it.

Try as you will, after an application of Danderine, you cannot find a single trace of dandruff or a loose or falling hair and your scalp will not itch, but what will please you most, will be after a few weeks' use, when you will actually see new hair, fine and downy at first—yes—but really new hair—growing all over the scalp.

A little Danderine now will immediately double the beauty of your hair. No difference how dull, faded, brittle and scraggy, just moisten a cloth with Danderine and carefully draw it through your hair, taking one small strand at a time. The effect is immediate and amazing—your hair will be light, fluffy and wavy and have an appearance of abundance; an incomparable lustre, softness and luxuriance, the beauty and shimmer of true hair health.

Get a 25-cent bottle of Knowlton's Danderine from any drug store or toilet counter, and prove to yourself tonight—now—that your hair is as pretty and soft as any—that it has been neglected or injured by careless treatment—that's all.

Have Your Money Earn 6⅜ Per Cent. Interest Per Annum

By depositing in our depository dept. any amount from 10c. up. You can then have anything you buy charged against your account, providing you have enough on deposit to cover the amount of your purchases, and we only charge against your account every 3 months; in other words, all the merchandise you purchase during the 3 months and pay for by drawing against your account will only be charged against your account at the end of the three months. In this manner we allow you full interest, even though you have already spent the money—or still better, through this system, we pay 6⅜ per cent. interest per annum. If you should want to withdrawn any part or all of the amount on deposit at any time we allow you 4 per cent. interest per annum up to the day of withdrawal.

FROM OUR BAKERY.
Our regular 6c. Milk Biscuits; dozen.....4½c.

Cigar Department
5c Cilx Cigarettes; 3 pkgs.....10c
15c Zubelda Cigarettes; pkg.....12c
Good 5c Cigars; each.....3c
10c Twin Oaks Tobacco; can.....8c

Until Further Notice We Close at 5:30 Daily, Except Saturdays.

BERNHEIMER BROS. BIG HOME STORES
A CITY IN ITSELF FAYETTE THROUGH TO LEXINGTON

When Advertised or Sold Elsewhere, It's Cheaper Here. When Our Wagons or Autos Stop at Your Door the Goods They Leave Are Paid For.

THE MIDWAY
$2.50 WORTH OF MERCHANDISE FREE
ON THE MIDWAY—Our own baked Buttercrust Pies; each..... 9½c
ON THE MIDWAY—Violet Talcum Powder; daintily perfumed; regular 10c. size can; special at..... 3¾c
ON THE MIDWAY—Full yard-wide Half-Bleached Muslins; positively worth 8c.; special, per yard..... 3⅞c

IF BOUGHT ON THE MIDWAY YOU CAN'T BEAT THE PRICE
Of your own choice from our store to any person who can prove that any article on any particular day sold on the Midway can be bought elsewhere for the same money or less. On these Midway Bargains no mail or phone orders filled.
ON THE MIDWAY—Mens' and Boys' Soft Collars; all sizes; positively worth 25c.; special at..... 2½c
ON THE MIDWAY—Shoes for Women and Children; mates and mismates; all styles and sizes; worth up to $2; pair..... 9c

In Our Restaurant.
Baked Trout, Tomato Sauce, Mashed Potatoes, Bread and Butter, Coffee, Tea or Milk, all for 15c. 3 Wheat, Buckwheat, or Cornmeal Cakes with pure Maple Syrup and 2 of our own make fresh Country Sausages, Tea, Coffee or Milk, all for 20c. All kinds of sandwiches.

Our Home-Made Bread 5c Loaf
Weighs Full 16 Ounces.
On the first page of last night's News we noticed an article headed "Nickel loaves of bread vary widely in weight," and it went on to say where the News bought loaves of bread from every section of the city, making in all 24 purchases, and but in two instances did the nickel loaves weigh 16 ounces. In reference to this article we want to say that we have been selling our home-made bread at 5c. a loaf, and sometimes cheaper, ever since we started to bake this bread, and that from the first day we baked it each loaf weighed at least 16 ounces. We also want to state that the weight of our home-made bread is uniform—all loaves weigh alike as near as possible, and the loaves weigh as much today as on the first day we baked it, namely, at least 16 ounces. And we sell it for 5c. a loaf, and guarantee it to stay fresh longer than any other bread. Try it before buying. Samples free for the asking.

E-M-B-D-S MEANS GREAT SALE OF EMBROIDERIES
No doubt most of you have guessed that "E-M-B-D-S" stands for EMBROIDERIES. Well it does, and it means that we have purchased from a New York importer
27,000 Yds. of Finest Embroideries & Insertions
so to speak, at our own prices.
This importer anticipated the strike now prevailing in New York, and, having heavy stocks on hand, thought it a good idea to unload, and, knowing Bernheimer Bros. to be quantity buyers, sought us and met with success, for we are always willing to buy and pay spot cash for any quantity of merchandise, providing we can get this merchandise at our own price, and this we certainly did on this lot of embroideries. The prices will tell their own tale:

10c EMBROIDERIES or INSERTIONS, yd. . . 4¾c
15c EMBROIDERIES or INSERTIONS, yd. . . 7½c
20c EMBROIDERIES or INSERTIONS, yd. . . 10c
Up to 35c EMBROIDERY FLOUNCINGS, yd. . . 15c

Unloading Sale of
COATS, SUITS AND DRESSES
Were $10 to $16.50
Choose at $5
We intend to unload all our odds and ends; that is, ones, twos, threes of a kind of Coats, Suits and Dresses; as our set policy forbids us to carry over from one season to another any garments, so we place this small price on them and make a resolute clearance of this accumulation; hence we have picked out about 200 garments that sold from $10 to $16.50 and will place some on sale this morning for your selection. In the lot are Suits of serge, whipcords and other wanted materials; Dresses of serge, silk and charmeuse; Coats of melton, mixtures, double-faced materials, chinchillas, etc.; all sizes in the lot; a most comprehensive showing, so don't delay; buy now; they're yours at this one price—choice,
Alterations Free

Unloading Sale of
$7.50 to $10 COATS
FOR WOMEN AND MISSES
CHOOSE AT..... $2.98
Carrying out our policy of not carrying over a single garment from one season to another, we have collected together about 350 splendid looking medium and heavy weight coats, that had sold in our stock from $7.50 to $10, and offer them for your selection today at this small price.
We also offer $20 coats, of Chinchilla and various other cloths, at $9.98.
$25 Chinchilla Coats, double-faced materials and all high-grade coatings at $13.50.
These several lots include the most fashionable models worn this season; black and white effects; boucle coats, chinchillas, meltons, broadcloths, etc.; some are full satin lined; all carry the distinguishing marks of high-class tailoring; sizes for everyone.
And remember our $7.50 and $10 coats go at.....
Alterations Free

2 EVENTS TODAY
"GLORY FRIDAY, THE GREAT BARGAIN DAY" and "THE EVERY HOUR ON THE HOUR SALES"
The "Every Hour on the Hour Sales" means that every hour, beginning at 9 o'clock this morning and up to 4 o'clock this afternoon, mostly every department through the Big Home Stores will place on sale a limited quantity of merchandise at the most wonderful bargain prices. This is done in order to crowd the City in Itself from morning until closing time. In every instance the bargains offered every hour on the hour are at 50c. on the dollar and less. The starting time of each sale is marked by the dials of a clock.

At 9 A.M.
Sale at 9 o'clock. 200 to sell. Ladies 69c & 75c Sweater Coats, All colors and sizes. Each, 29c
Sale at 9 o'clock. 250 bars to sell. Munyon's Witch Hazel Soap 15c. size cake for 5c
Sale at 9 o'clock. 2,000 yards to sell. 8c India Linons Standard quality; per yard, 2⅞c
Sale at 9 o'clock. 200 pairs to sell. Boys' 39c Bloomer Pants Of fancy cassimeres or cheviots; pair, 18c
Sale at 9 o'clock. 125 to sell. 50c Black Sateen Waists Open front; long sleeves; panel of embroidery down front, 29c

At 10 A.M.
Sale at 10 o'clock. 225 pairs to sell. Men's 12½c Socks Heavy ribbed; of black cotton; per pair, 5½c
Sale at 10 o'clock. 200 to sell. 29c. English Decorated Tea Pots Every one perfect; each, 15c and 10c
Sale at 10 o'clock. 100 to sell. Men's Odd Coats From suits that sold up to $7; sizes 36 to 42; each, 95c
Sale at 10 o'clock. 500 to sell. Wood Toys Worth up to 25c.; varied assortment; each, 1c
Sale at 10 o'clock. 250 to sell. Men's & Boys' Fur Band Inside Winter Caps Worth up to 50c.; each, 19c

At 11 A.M.
Sale at 11 o'clock. 350 to sell. Men's 50c Ribbed Fleece Underwear Shirts or Drawers; each, 27c
Sale at 11 o'clock. 200 pkgs. to sell. 20 Mule Team Borax Pacific Coast Co. 10c. 1-lb. pkg., 4c
Sale at 11 o'clock. 500 to sell. 5c Towels With neat red borders; each, 1½c
Sale at 11 o'clock. 200 pairs to sell. Boys' 50c Bloomer Pants Of blue cheviot, cassimeres; sizes 4 to 14; pair, 27c
Sale at 11 o'clock. 100 to sell. Ladies' Rubber Surface and Slip-On Rain Coats Each, $1.69

At 12 M.
Sale at 12 o'clock. 100 to sell. $3 Mattresses Fit any size bed; heavy ticking; extra soft top. $1.69
Sale at 12 o'clock. 200 to sell. 50c. 7-Piece Near Cut Glass Berry Sets Large bowl and 6 saucers for 19c
Sale at 12 o'clock. 250 to sell. Boys' $2 Russian Overcoats Of plain or fancy cassimere; sizes 3 to 9; each, 79c
Sale at 12 o'clock. 100 to sell. Men's Up to $1.50 Soft Hats All sizes and colors. 29c
Sale at 12 o'clock. 200 pairs to sell. Child's 15c Mitts Nice and warm; each, 3c

At 1 P.M.
Sale at 1 o'clock. 400 to sell. Child's 25c Ribbed Fleece Underwear Vests or Pants; each, 5c
Sale at 1 o'clock. 1,200 yards to sell. 8c Yard-Wide ½-Bleached Muslins Special, per yard. 3⅞c
Sale at 1 o'clock. 100 pairs to sell. Men's $1.50 Serge Pants Of blue serge; size 32 to 40; pair, 79c
Sale at 1 o'clock. 200 to sell. Women's $1.50 Panama Skirts All sizes; each, 53c
Sale at 1 o'clock. 111 to sell. 50c Black Petticoats Of cotton taffeta; dust ruffle; 1 to each, 29c

At 2 P.M.
Sale at 2 o'clock. 300 to sell. 18x36 China & Jap Matting Rugs (Samples), each, 1c
Sale at 2 o'clock. 500 to sell. 5c Salt & Pepper Shakers Plated metal top; perfect; each, 1½c
Sale at 2 o'clock. 150 to sell. Men's $7 O'Coats Of cassimeres; with convertible collars; each, $2.85
Sale at 2 o'clock. 500 to sell. Boys' 39c Blouses Of percales and madras; light and dark colors; each, 9c
Sale at 2 o'clock. 200 pairs to sell. Child's Very Fine, 15c Stockings Special, per pair, 6¾c

At 3 P.M.
Sale at 3 o'clock. 100 to sell. Child's 50c & 75c Sweaters Good and warm; nicely made; each, 12½c
Sale at 3 o'clock. 250 to sell. 10c Skirt Markers Nickel plated; each, 2c
Sale at 3 o'clock. 12½c Outing Flannels In remnants from 5 to 20 yards; per yard, 4⅞c
Sale at 3 o'clock. 100 to sell. Ladies' $5.90 Johnny Coats Full lengths; each, $1.95
Sale at 3 o'clock. 112 pairs to sell. 19c Drawers Of cambric; cluster of tucks; 1 pair to each; pair, 11c

At 4 P.M.
Sale at 4 o'clock. 200 pairs to sell. Men's 15c Lisle Socks Black and colors; pair, 7¾c
Sale at 4 o'clock. 1,300 to sell. 4c Table Tumblers Thin lead blown; perfect; each, 2c
Sale at 4 o'clock. 150 to sell. Men's $8 Suits Of blue stripe cassimere; sizes 35 to 44; each, $3.29
Sale at 4 o'clock. 500 to sell. 15c. White Enamel and Oak Finished Mirrors Special at 7c
Sale at 4 o'clock. 200 pairs to sell. Ladies' 15c Stockings Fast black; seamless; pair, 4½c

Feed Dept.—½ pk. Best Cracked Corn, ¼ pk. Brewery Grain, ¼ pk. Best Oats, 2 lbs. Ground Bone and 3 lbs. Cracked Oyster Shells; mix it and it will make the best kind of poultry food; all for 28c. Best Clover Hay, in bales, 1c. lb. Best Wheat Straw, in bales, ¾c. lb. Best Shelled Corn, 60c. bushel. Oak Cord Wood Logs, 5c. and 7c. each. Coal—Best Coal for furnaces, ranges or latrobe stoves, 40c. for 100 lbs. Delivered free in bags.

At the Bargain Booth Look for the Red Flags. 9 to 10 morning and 3 to 4 afternoon.
4 lbs. Family Flour.....9c
3 glasses Marmalade.....10c
¼ pk. Dry Onions.....8c
No bargain booth items sold to children; not over 1 lot to each; none sent C. O. D.

Oysters Salt Water Oysters; fresh shucked; quart..... 19c

Chicken Livers or Giblets; lb.....9c
Fresh Fish; Trout or Haddock; lb.....8¾c
Sliced Salmon or Halibut; lb.....15c
Fresh Fish; Smelts; lb.....14c
Fresh Dressed Chickens; lb.....17⅞c
Eggs Extra Large Fancy Selected Eggs; dozen..... 21c
Corn, Tomatoes, Peas, Lima Beans, String Beans or Baked Beans, 6¾c can; 4 cans 25c
New Hominy or Cornmeal; 2¼c. lb.; 5 lbs. 10c
Oatmeal, Broken Macaroni, Pa. Buckwheat or broken but fresh Mixed Cakes; lb..... 3¾c
Vinegar or Dill Pickles; dozen.....8c
Boneless Salt Fish; per lb.....5¾c
Fat Salt Mackerel; each.....3¾c
Breakfast Cocoa; per lb.....15c
Flour Best on Earth or Rich as Cream Fancy Patent Flour; per barrel..... $5.89
⅛-Barrel Sack.....79c

11 pounds of our Blend Brand Flour.....29c
Pure and Wholesome Butterine; lb.....16⅔c
Carroll County Roll Butter; per lb.....24¾c
Genuine Creamery Butter; per lb.....32c
Holly Wreath Asparagus; per can.....12½c
Armour's Chipped Beef; can.....9c
Best Laundry Starch; per lb.....8½c
Bernheimer's Borax, Export Borax or Wrigley's Sand Soap; per bar..... 3c
Potatoes Basket (about 2 pks.) Best Cooking Winter Keeping Potatoes for..... 39c
Apples Bask. (about 2 pks.) York Imperial Apples..... 49c
Onions Bask. (about 2 pks) Dry Onions for..... 27c
Fresh Roasted Sample Coffee; per lb.....19½c
Faylex Cleanser; can.....3c
Granulated Sugar; per lb.....5c
Cream Box Cheese; per lb.....17⅞c

Meat Market
Lamb Hindquarters; lb.....14⅞c
Lamb Shoulders; per lb.....11⅞c
Sirloin or Round Steak; lb.....14⅞c
Fresh Pig Faces; each.....10c
Pork Loins or Rib Chops; lb.....13⅞c
Fresh Hams; per lb.....15⅞c
Fresh Shoulder; per lb.....13⅞c
Fresh Middling; per lb.....13⅞c
Veal.....from 14c lb. up
Corn Beef, 8⅞c. Bacon, 12⅞c
Picnic shoulder; per lb.....12½c
Smoked Ham.....16⅞c
3-lb. can Compound used as Lard..... 31c
George Co. Smithfield and Westphalia style Ham; per lb.. 19⅞c

"HEARING" IN PANTOMIME

Deaf-mutes Appear Before Justice Dean in Nonsupport Case.

Spectators in the Northeastern Police Court, presided over by Justice Dean, witnessed a half-hour of gripping pantomime yesterday afternoon. The principals were William Lewis, 1501 North Rose street, and Caroline Lewis, his wife, 134 Weber street, both deaf-mutes, and Rev. Daniel E. Moylan, pastor of Christ Methodist Episcopal Church for Deaf-Mutes. Mr. Moylan is also a deaf-mute. He acted as interpreter for the couple, who have been separated for more than three months.

That Mrs. Lewis has a temper was shown by her vituperous denunciation of Miss Genevieve Sharrets, of the Federated Charities, who took up the case in an effort to procure the woman support from the husband. Mrs. Lewis, with dramatic gestures, made it known that she wished to live again with her husband. In turn, Lewis gestured that he did not want her and accused infidelity. Mrs. Lewis then let it be known that she intended ending her life, after repeatedly consigning all those interested in the case to warmer regions. These consignments were written plainly on yellow paper in her hand, and Justice Dean, Rev. Mr. Moylan and Miss Sharrets in particular, were involved.

Lewis agreed to contribute $6 a week for his spouse's maintenance, but later, when Mrs. Lewis began to sob hysterically, the court decided that the services of an alienist were necessary, whereupon the woman was held for an examination by specialists this morning.

HE WOULD NOT BE AN ANGEL

Asked to Appear in Tableaux, Mr. Eager Falters.

He refused to be an angel.

Though a committee of the fair sex, who are connected with the tableaux, Angels in Art, called upon John Howard Eager, the well-known amateur actor, and implored him to be an angel for charity, he faltered and then declined. So the position is still open.

However, Mrs. Henry Wood, president of the Light Street Free Kindergarten Association, which is to receive the benefit of the tableaux to be presented at Albaugh's Theater January 29, 30 and 31, has a candidate for the position, though she has not yet seen him. She received a letter yesterday from the volunteer angel, who, it is whispered, is a prominent young banker of this city. He stated in the letter that he desired the part of St. Michael in the picture Tobias and the Three Archang