# MR. CHARLES BURK WEDS HIS NIECE

### ELOPES TO RHODE ISLAND WITH CELMA ROTHSCHILD.

## PARTNER WEDS TWIN-SISTER

**Julius Fensterwald, Nephew of Mr. Burk, Weds Miss Gertrude Rothschild—Rhode Island Only State Where Marriage Could Be Performed Because of Consanguinity Laws—The Honeymoon to Be Spent in Florida.**

Surprising his friends and business associates, Charles Burk, senior member of the clothing firm of Burk, Fried & Co., one of the biggest manufacturing establishments of its kind in the country, eloped to Rhode Island yesterday and married his niece and stenographer, Miss Selma Rothschild. It was the only state in the Union that Mr. Burk could legally wed his niece, the law of consanguinity forbidding marriage in the rest of the states.

On Thursday morning Julius Fensterwald, nephew of Mr. Burk, and a member of the same firm, was married to Miss Gertrude Rothschild, his cousin and sister of his partner's wife. The brides are twins and are 31 years old.

Mr. Burk is 62 years old and his partner, Julius Fensterwald, is 11 years his junior. Intimate friends of both men said last night that Jacob Fried, the third member of the firm, was unacquainted until a few days ago of the matrimonial intentions of his two business associates. It was said that he was greatly astonished when he received word several days ago to attend the wedding of Mr. Fensterwald. He was also given a big surprise when informed yesterday that his senior partner had eloped to Rhode Island.

The Rothschild home, at 1800 Linden avenue, was filled last night with friends of Mr. and Mrs. Fensterwald, who called to extend their congratulations. Mrs. Fensterwald greeted the visitors at the door and could hardly wait to break the news concerning her sister's marriage. She mistook an American reporter for a guest and was about to divulge the news when Mr. Fensterwald appeared on the scene.

"You are a reporter, I presume?" queried Mr. Fensterwald. He said: "Really, I cannot tell you about the marriage of Mr. Burk. And what is more, I won't say a word concerning my own marriage."

Mr. Burk is a widower and has employed Miss Rothschild for some years. She was his confidential stenographer. The couple sent a telegram to a friend last night containing the information that they proposed to visit Florida at once. Their honeymoon probably will last two months. They will make their home at the Linden avenue address. Mr. and Mrs. Fensterwald will also reside there.

Rev. Dr. Adolph Guttmacher, rabbi of the Madison Avenue Temple, who married Mr. Fensterwald last Thursday, expressed great surprise when informed that Mr. Burk, who has been a member of his congregation for many years, had married Miss Celma Rothschild. "Both the men and the girls, as well as their other relatives, have been members of my flock for a long time," he said. "This is certainly news to me."

Mrs. H. Rothschild, mother of the twins, who were married within 24 hours of each other, was in a happy frame of mind last night.

The principal office and establishment of the Burk, Fried & Co. is located at Baltimore street and Marsh Market Place. The company has branch stores in Norfolk, Richmond, Dallas, Memphis, Nashville and several other cities.

## MRS. IGLEHART RE-ELECTED

### Key Chapter Ballots at Home of Mrs. Miller.

Officers for the ensuing year were elected by Francis Scott Key Chapter, Daughters of the American Revolution, yesterday afternoon at a meeting at the residence of Mrs. H. C. Miller, 1217 Cathedral street. The election resulted as follows: Regent, Mrs. J. D. Iglehart; vice regent, Mrs. George Leiper Carey; recording secretary, Mrs. H. C. Miller; corresponding secretary, Miss Florence Mackubin; treasurer, Miss Rebecca Myers; registrar, Miss Lelia Gittings; historian, Mrs. James Mercer Garnett; board of managers, Mrs. Leonard E. Locker, Miss Sarah Livingston Poe, Miss Alice Key Blunt, Mrs. J. Lester Shipley, Mrs. Meredith Janvier, Mrs. H. C. Jones, Miss Mary Armstead Byrd, Mrs. Matthew Clark Fenton; Mrs. John R. Larus, associate member of the board; delegate to national congress, Mrs. James D. Iglehart; alternates, Mrs. George Leiper Carey; Miss Florence Mackenzie, Miss Alice Key Blunt, Mrs. H. C. Miller and Mrs. Matthew Clark Fenton.

Mrs. Iglehart, the regent of the chapter, who was nominated for vice president general of the national society, has issued a card which will be sent to all the daughters. The card states that the State of Maryland presents the name of Mrs. Iglehart for vice president general of the national society and that Maryland has not had a vice president general for 10 years, and Mrs. Iglehart was unanimously indorsed for that office at the annual state conference of regents and delegates held in Baltimore, Md., on November 14, 1912.

At the meeting yesterday a valuable book on the Colonial Families of the United States was presented the chapter by George Marbury Mackenzie, through Mrs. J. D. Iglehart. The meeting was very largely attended.

The parlor and dining-room were decorated with roses and other flowers.

## SIG. MINETTI'S MOTHER DEAD

### Dowager Princess Troubetzkoy Cables the News.

Signora Anna Allodi Minetti, mother of Professor Pietro Minetti, who for more than a score of years has been at the head of the vocal department in the Peabody Conservatory of Music, died suddenly Thursday at the Villa Carpiano, her home, near Milan, Italy. The death of the aged noblewoman was announced in a cablegram received by Mrs. Thomas L. Shearer, of 905 North Charles street, a close friend of the family, from Dowager Princess Troubetzkoy, of Russia, a sister of the dead woman.

Because of the deep attachment between Professor Minetti and his mother, Princess Troubetzkoy, who is spending the winter months in Milan, was afraid to send the message of his mother's death direct to him, but in the cablegram requested Mrs. Shearer to break the news to him. This was done as gently as possible, but the shock to the professor was so great that he was unable to leave his room yesterday. He has been relieved of his duties at the Peabody until he has fully recovered. Professor Minetti will not return to his home near Milan. Complete arrangements for the burial of Signora Minetti will be made by Prince Paul Troubetzkoy, who but recently left this country for his home.

Signora Minetti was a member of the ancient Allodi family of Lombardy, Italy. At the time of her marriage to Signor Giovanni Minetti she was a celebrated beauty and popular in society circles in her home city. Signor Giovanni Minetti was the son of Countess Cuoja, of Milan.

The Shearers are old friends of Signora Minetti, and when touring the Continent always arranged their schedule so that they would be able to spend some little time at her villa, just outside the city of Milan. The dead noble woman was respected and loved by the entire country side. She was widely known for her acts of charity. Mrs. Shearer related last night that she had often been at the Minetti home on days when peasants would call and ask for aid. Never were they refused aid, and when there was sickness or trouble Signora Minetti frequently visited them at their homes.

Professor Minetti, who is recognized as one of the leading vocal instructors in the East, has had a somewhat romantic career. The whole trend of his life was changed by a chance visit of a friend of his father's to their country home. He was at the time studying at the bar. Deaneth Pasha, his father's guest, heard him singing in the family chapel and immediately remarked upon the musical quality of his voice. Deaneth Pasha, who at the time was vice-regal director of all musical matters in Egypt, greatly desired to present Signor Minetti before the Khedive in the Royal Opera at Cairo, where all the artistic celebrities of Europe were to be heard. After much consideration Mr. Minetti was prevailed upon to abandon his law studies and enter the Royal Conservatory of Milan, from which he was graduated with unusual honors. He enjoys the distinction of having been selected as vocal instructor of the Royal Conservatory during the prolonged illness of the maestro.

## "BOB" PADGETT AS GUEST

### Honored by Seventh Ward Democrats—Mayor Also a Guest.

Former Sheriff Robert J. Padgett was the guest of honor last night at a buffet luncheon given by the Seventh Ward Democratic Association in Bohemia Hall, on North Broadway. Mayor James H. Preston and City Collector Jacob W. Hook were among the more prominent guests.

The luncheon to Mr. Padgett had been designed at first as a smoker as a farewell to him and Mr. Mahon, both of whom will leave tomorrow for California. Members of the association, however, demanded a more elaborate affair and the result was the luncheon in Bohemia Hall.

After members of the association and their guests had assembled Mr. Jackson made a brief address explaining the object of the occasion. Former Senator James Young presented Mr. Padgett a Shriners' badge. Mr. Padgett accepted the present in a speech that by the watch occupied just 32 seconds.

After luncheon was served there were calls for Mayor Preston, who responded in a brief speech which was vigorously applauded. The Mayor said:

My friends, it feels like coming home when I come over to the Seventh ward. When I saw a "roast" in one of the evening newspapers on my friend, Bob Padgett I made up my mind that I would break a prior engagement and come over here. The time when a man needs a friend is when he is being "knocked." We like Bob Padgett, not only because of his democracy, and also because of his broad humanity, because of his generous sympathy and because of the red blood that flows in his veins. All I have to say, that down in the City Hall we want the best man for the job, and as long as Bob Padgett lays pavement at the lowest price and lays the best pavement, he will get the work. I believe in encouraging home industry. We have a mighty good town. Some people say I drew the line against East Baltimore when I did not appoint a health commissioner from your section. I cannot see the argument when we have spent $2,000,000 in sewers and $1,000,000 in smooth pavements during the last year in East Baltimore, and we are going to do more for you.

There were calls for City Collector Jacob W. Hook, who responded amid cheers. Colonel Hook said:

I am glad to be with you tonight. I am glad to see you honor a man who is worthy of your honor, a man who is near to the hearts of his friends and neighbors. He is a man who has won his own way in this world. Robert J. Padgett deserves all the good things which you can say of him. He deserves all the testimonials which you can bestow upon him. Mr. Padgett has given the city a dollar's worth of work for every dollar he receives.

Colonel Hook paid a high tribute to Mayor Preston and his administration. He declared that Mayor Preston was devoting his whole energies to building up the city.

The remainder of the evening was spent in listening to songs by City Councilman James J. Jung, Michael Murphy and Frank Snyder, and recitations by Edward Brown.

The invited guests were: Mayor James H. Preston, Robert E. Lee, S. S. Field, John Hubert, Col. Israel Rosenfeld, Ezra B. Whitman, Oscar F. Lackey, William A. Larkins, Clarence E. Stubbs, former Senator James Young, Col. Jacob W. Hook, Daniel J. Loden, Eugene E. Grannan, Bernard J. Lee, Robert J. McCuen, George T. Ames, John J. Mahon, Congressman George Konig, Frank Phillips, Stephen C. Little, Thomas Madden, John T. Daily, W. J. Llewellyn, James Young, William J. O'Conor, Gus Schoenlein, George N. Lewis, J. J. Rokos, Forest Bramble, J. Henry Miller, Alex Slaysman, Henry Wolf, Andrew J. Burns, William H. Curry, Dr. George Gehring, Edward Braun, James King, George Brown, James Baggent, J. T. Jenkins, H. S. Dixon, Winfield Morgan, Edward Hargraves, John Roddy and M. J. Danaker.

## TO WED MILLIONAIRE'S SON

### Miss Muessen and Mr. Piel Had Unusual Romance.

A romance of unusual interest will culminate this afternoon in the marriage of Miss Marie Muessen, of Hamilton, to Henry G. Piel, second son of Michael Piel, the millionaire brewer of New York.

Miss Muessen, who is the daughter of Mr. and Mrs. William Muessen, of Glenmore avenue, Hamilton, lived until eight years ago in Indiana, when she came East with her parents, who located on a large farm in Southern Maryland. Here her father was prosperous and about three years ago the family moved to their present address. During a visit by Miss Muessen and a woman friend from Chicago to the mother and sister of Mr. Piel, who about five years ago were spending some time at Lake Parlin, Maine, Miss Muessen first met her betrothed. The acquaintance soon developed into friendship and this ripened into love.

An interesting feature to the meeting of the young couple is the fact that the mothers of both of them had been fast friends when schoolmates in Westphalia, Germany. When their school days came to an end the mother of Miss Muessen and the mother of Mr. Piel drifted apart, and by mere accident met again years afterward, when the one was departing for a tour of Europe and the other was returning from a similar trip. Since then the two mothers have corresponded and the friendship of their childhood was renewed.

Mr. Piel has spent a great deal of time since his graduation from Columbia College, New York, in 1907, in Munich, Copenhagen, Dortmund and near Freiburch, Germany, putting the finishing touches to his knowledge of practical chemistry, which is of much use to him in connection with his father's business.

The wedding will be performed by Rev. Dr. Julius Hofmann, pastor of Zion Lutheran Church, at the home of the bride, in the presence of relatives and friends. After the ceremony a wedding dinner will be served and dancing will follow until a late hour. The bridal couple will spend their honeymoon in an extended trip to Bermuda. They will make their permanent home in Brooklyn, N. Y.

## LOCAL MENTION.

**Coal—E. Stabler, Jr., Coal Co.—Wood. Highest Grades Coal. Lowest Market Prices and Full Weight. Office, Cor. Eutaw and Madison Sts. Yard, Cor. Oliver St. and Maryland Ave.**

**Money loaned on furniture, farm implements, storage receipts, autos, horses, wagons, live stock, etc. Baltimore Investment Co. 120 N. Paca st., nr. Lexington.**

**Coal—W. J. Chapman Coal Co.—Coke 25 Bushels Coke, $3.50. Sharp & Lombard—Oak and 20th Sts.**

# SALE OF DRUID RIDGE RATIFIED

### HOW CREDITORS OF CEMETERY CO. WILL FARE.

## COURT OF APPEALS' RULING

**Manner of Distribution and Proportions to Which Different Parties Entitled Specifically Described by Judge Urner—Setting Aside Fund for Perpetual Care of Lots Held by the Court to Be Proper and Judicious.**

In an opinion written by Judge Urner, the Court of Appeals yesterday upheld the Circuit Court for Baltimore county in directing that the receivers of the Druid Ridge Cemetery of Baltimore county should sell the property and franchises and distribute the proceeds among those entitled to them. The court also affirmed in part and reversed in part the decree of the lower court in relation to the manner of distribution and the proportions which the different parties to the suit are to receive. The decision was rendered in the cases of Sarah Gregory and others against James W. Chapman and others, receivers of the Druid Ridge Cemetery.

The Druid Ridge Cemetery was incorporated in Baltimore county on January 14, 1896, its charter providing that it was not organized for profit and had no capital stock. It acquired a tract of 200 acres in Baltimore county, the conveyance being ratified by the act of 1900, chapter 537. The agreement of purchase provided that the deed for the tract had been executed by Charles Tyler, his interests and that of his associates being divided into 10,000 shares, held in specified proportions; and it was provided that the holders of the shares should be paid one-half of the proceeds of all the burial lots sold, and that the remaining half should be applied to the preservation and improvement of the cemetery.

In a later agreement it was recited that the title should be clear of a mortgage of $25,000, which the grantor had proposed to pay from the proceeds of the sale of 1,000 shares in the cemetery, and it was agreed that in lieu of this agreement the corporation should assume the mortgage in return for the transfer of that number of shares to a third person for the company's use. The amount represented by these shares was invested in a mausoleum erected in the cemetery.

### Receiver Appointed.

The company began its operation without capital and found it necessary from the outset to contract debts and borrow money. The outlay of the company for maintenance was about $15,000 per annum, and the sale of lots did not produce this sum. It was therefore necessary to increase the indebtedness certificates and the sum finally reached $142,203.00 and the total liabilities amounted to $212,704.71. Its assets apart from the ground and improvements, consisted of $17,574.17, accounts receivable for lots sold, about $400 in cash, and some implements and other chattels. The amount required annually for dividends and maintenance was from $7,000 to $9,000 above the receipts, and proceedings for a receiver appeared unavoidable.

A bill for this purpose was filed on October 15, 1910, in the Circuit Court for Baltimore County, one of the parties being a creditor upon an open account and a promissory note, and the other being a lot owner and a holder of both land and indebtedness certificates. Receivers were appointed and filed a petition asking that the holders of land certificates might be made parties in order that the purchasers should acquire a good title.

In its decree the lower court directed that a sale of the property be made subject to the outstanding mortgage and that $40,000 be invested as a fund to meet the obligations for the perpetual care of the lots used for the burial purposes, and that the balance should be divided into two equal portions, one of which should be distributed among the holder of the land shares and the other to payment of comptrollers' notes and open accounts and next to the certificates of indebtedness and promissory notes. There is no appeal from this decree so far as it orders the dissolution of the company and directs a sale of the property, and the receivers reported a sale of the property for $205,000 subject to the mortgage for $15,197, and to the condition that the property be maintained as a cemetery. Exceptions to the sale were filed.

### Findings of Higher Court.

The Court of Appeals finds first that a good title was conveyed by the sale, the decree of the lower court not having disregarded any interest, and that there is no sufficient evidence to show that the price was inadequate or that a better price would have been received if the sale had been deferred.

The Court of Appeals says that it is unable to adopt the view that holders of the land certificates should be denied participation in the assets of the corporation until the other claims are paid in full. "They are entitled," the court says, "during the solvency of the corporation to neither more nor less than the stipulated proportion of its sales. The amount which they may properly prove against the estate is one-half of the proceeds available for distribution to be added to their claims on account of the sales of burial lots, as to which they have had no accounting."

This is the nearest approach now possible to securing their rights.

The lower court made the payment of certificates of indebtedness and promissory notes subsequent to the open accounts and comptroller's notes. All these, the Court of Appeals holds, should be placed on an equal basis. The opinion further holds that the setting aside of the fund of $40,000 for the perpetual care of the burial lots already sold was proper and judicious. Finally, the opinion says that holders of the land certificates should be held as creditors whose claims aggregate one-half of $165,000, and in addition one-half of the amounts realized by the company and receivers from sale of burial lots on which the shareholders received no payments. On the basis of the total claims thus ascertained the individual certificate holders should share, in proportion to their respective interests, in the pro rata division among all the creditors of the funds in the hands of the receivers remaining after the payment of the costs of the proceedings.

## TO STUDY CANNING INDUSTRY

### J. A. Shriver, of Maryland, Made Government Agent.

J. Alexis Shriver, of Wilma, Md., has been appointed a commercial agent under the Bureau of Foreign and Domestic Commerce of the Department of Commerce and Labor, according to a dispatch from the Washington Bureau of The American last night.

Mr. Shriver's duties involve a study of the canning industry of this country and abroad. He will investigate the canneries of the United States with a view of making a full report on present methods and suggesting possible improvements, and will probably sail next month for Europe, where he will study not only the canneries, but also the foreign markets.

His final report is expected to contain valuable suggestions to American canners for increasing their foreign market and also to shippers of American fruits for delivering their stock in the best marketable condition abroad.

Mr. Shriver is a son of Mrs. J. Alexander Shriver and a brother of Clarence Shriver, of Baltimore.

## THE WALL FLOWER

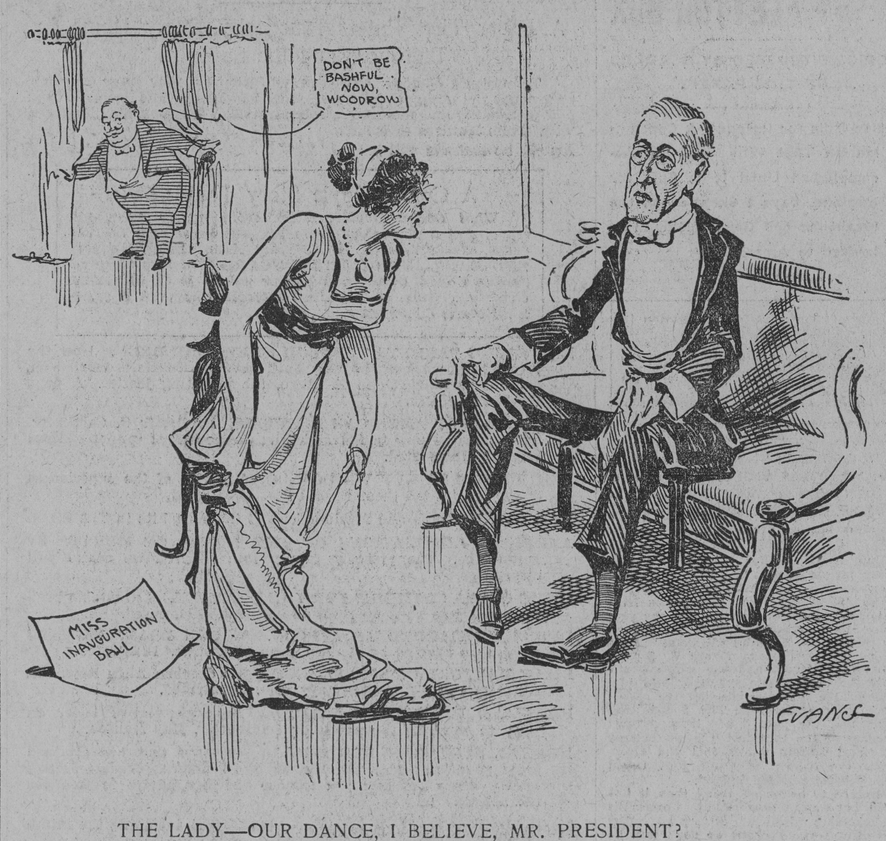


THE LADY—OUR DANCE, I BELIEVE, MR. PRESIDENT?
MR. WILSON—AH—ER—PARDON ME IF I ASK TO BE EXCUSED.

# COLONEL HOOK ON HIS METTLE

### RESENTS ASPERSIONS BY A SMOKE INSPECTOR.

## SENDS LETTER TO MR. WATTS

**City Collector Ruffled Over Statement by E. A. Thompson That Old Town Merchants and Manufacturers' Association Was a Rip Van Winkle Organization—The Colonel Gives Some Pointers on How to Attract Manufacturers by Means of Smoke.**

Col. Jacob W. Hook, city collector, was in ruffled spirits yesterday over the reported statement of Smoke Inspector E. A. Thompson that "the Old Town Merchants and Manufacturers' Association was a Rip Van Winkle organization." The Colonel denied the aspersion in emphatic terms, and produced records to show that he was in the forefront of the fight waged by leading business men before the legislature several years ago to prevent the railroads from using coal that produced black smoke.

The Colonel made it plain that neither he nor the members of the Old Town Association have taken flight to the Land of Nod. The Collector wants the public to know that there will be no dozing for 20 years in Old Town if his association has anything to do with it.

Mr. Thompson's remark concerning Colonel Hook's association was contained in a letter which he sent several weeks ago to Bushrod M. Watts, president of the Mount Royal Improvement Association. It followed the announcement in The American that the Old Town Association had decided not to take any action in the smoke-nuisance campaign. Mr. Watts, it seemed, sent Mr. Thompson's epistle to the Old Town organization.

Colonel Hook yesterday replied to Mr. Thompson's assertion in a communication to Mr. Watts. A copy of the Colonel's "retort courteous" was also sent to the Smoke Commission. The Colonel would not reply to Mr. Thompson personally. Mr. Thompson is connected with the Inspector of Buildings' department.

Colonel Hook said last night that he was interested in several Pittsburgh manufactories, and that they welcomed smoke there. He is also vice president of the Factory Site Commission, which has been working hard of late in inducing manufacturing establishments to locate in Baltimore. Hence, he is a believer in smoke.

"The idea of that fellow calling us Rip Van Winkles!" exclaimed the Colonel angrily as he started to dictate his letter to Mr. Watts. The communication follows:

A communication was received yesterday from your secretary, Mr. George C. Hildt, acknowledging the receipt of the letter from this association, dated December 19, 1912. There was also inclosed the copy of a letter sent to your association by Mr. E. A. Thompson, smoke inspector.

The letter from the secretary of this association to you of the 19th ultimo stated that your communication of November 19, 1912, in reference to the smoke nuisance, had been brought before this association, but that no action had been taken on it. It also stated that there were many factories in our section and that we hoped to have many more, and that it was felt that it would be unwise at this time to put any obstacles in the way of the manufacturing industries of our city.

We were surprised to learn that this letter had been sent to Mr. E. A. Thompson, smoke inspector, as it stated that no action had been taken by this association on the request in your letter of November 19.

We were very much more surprised to read the copy of the letter that had been sent to your association by Mr. Thompson, in which he alludes in a very uncomplimentary manner to this association. It is certainly very belittling to his supposed intelligence to write in such a way about this association or any other organization whose record stands for true progressiveness. If this association had passed a resolution opposing his views on the smoke nuisance, it would even then have been an unwise policy for Mr. Thompson to put such expressions in a letter to your organization.

If Mr. Thompson's desire was to curry favor with your association, it was, to say the least, a very indiscreet way to do it.

It would be advisable for Mr. Thompson, if he desires the opinion of an association on any question, to go direct to that association and not to use information obtained indirectly through another association.

This city has established the Factory Site Commission for the purpose of convincing the world that this is an easy and desirable place for factories to come and operate successfully.

The factory kept away from Baltimore through "too-much-smoke" agitation will do the city more harm than the alleged "too much smoke."

New industries are a little wary of cities that are in the clutches of faddists whose cry is "Suppress the smoke, suppress the smoke!"

We are, very truly yours,

JACOB W. HOOK,
President.

JOHN W. MARSHALL,
Secretary.

## FINANCIER WHO DIED YESTERDAY

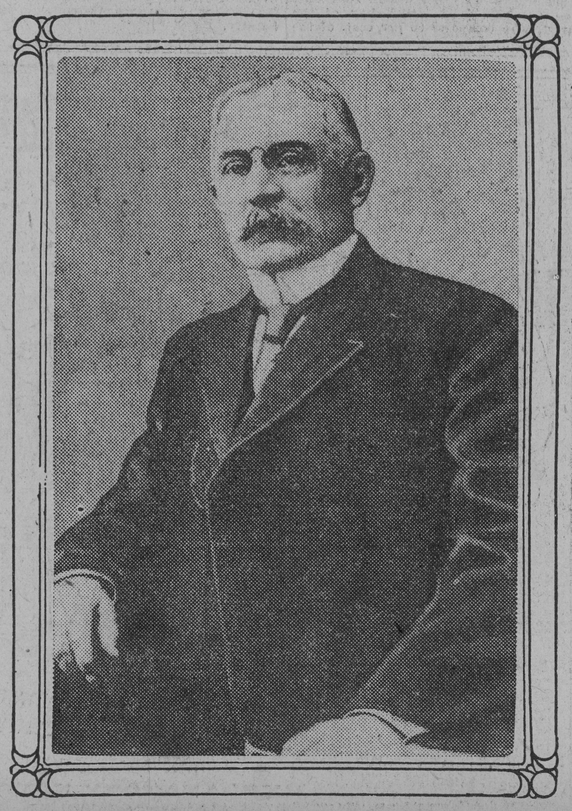

ROBERT K. WARING,
President of the Central Savings Bank, who succumbed to a long illness at his home, 1117 St. Paul street.

# DEATH COMES TO ROBERT K. WARING

### WAS PRESIDENT OF CENTRAL SAVINGS BANK.

## HIS INTERESTING CAREER

**Was Interested in Many Financial Enterprises in This City and Very Popular in Business and Social Circles—Formerly Headed Rasin Fertilizer Works—Succeeded Late John Curlett as Head of Central Savings Bank.**

Robert K. Waring, president of the Central Savings Bank and one of Baltimore's best-known financiers, died at his home, 1117 St. Paul street, at 2:45 o'clock yesterday afternoon. All the members of his family were at the bedside when the aged banker breathed his last.

Death was due to a complication of diseases. Mr. Waring had been ill for some time and his physicians never gave out much hope for his recovery. About a week ago Mr. Waring took a turn for the worse. From that time on it was evident that the financier was sinking gradually. He remained in a semiconscious condition during the greater portion of the time. When roused from his stupor, however, he was able to recognize the members of his family.

Robert K. Waring was born on March 14, 1847. There were few men better known in banking institutions of the Eastern section of the country than he. His father was the late Spencer Mitchell Waring and his mother, who died some years ago, was before her marriage Josephine Haskell, of Philadelphia.

Having lived here all of his life Mr. Waring claimed many friends. He was always interested in the welfare of the city and its people. His education he received in Baltimore and when quite a young man entered the employ of J. J. Turner & Co., fertilizers. In 1868 he entered the firm of John Merryman & Co., who were manufacturers of fertilizers. This was one of the largest firms in the city and Mr. Waring remained with it until 1893, when the firm liquidated. The following year he was elected president of the Rasin Fertilizer Company. In February, 1896, John Curlett, who was president of the Central Savings Bank, died. Mr. Waring was then a member of the board of directors of this institution.

The executive committee was empowered to select a successor to Mr. Curlett and in May, 1896, they elected Mr. Waring. Soon afterward he resigned from the presidency of the Raisin Fertilizer Company.

Under the presidency of Mr. Waring the Central Savings Bank grew until now it is one of the leading banks in the country. This was brought about largely through the work and influence of Mr. Waring.

Mr. Waring was interested in many financial institutions. He was a former director of the Baltimore Trust and Guarantee Company. He was a director of the National Union Bank and a trustee of the following institutions: Baltimore Equitable Society, Johns Hopkins Hospital, McDonogh School and the Sheppard and Enoch Pratt Hospital. He was also a director of the Pacolet Manufacturing Company and the Spartan Mills, Spartansburg, S. C.

His widow and the following children survive (J. M. S. Waring, a consulting engineer of Chicago; B. H. Waring, Jr., who is also with the Central Savings Bank, and Mrs. Thomas A. Whelan, Jr).

The funeral will take place tomorrow afternoon at 3 o'clock from the home. Rev. Dr. Hugh Birckhead, rector of Emmanuel Protestant Episcopal Church, will conduct the services. Burial will be in the family lot in Greenmount Cemetery.

The honorary pallbearers will be Wilton Snowden, Thomas A. Whelan, William Winchester, Dr. Henry M. Hurd, Henry Williams, Dr. John T. King, Dr. Charles H. Riley, Dr. Sidney Moreland, John B. Roberts, Summerfield Baldwin, Judge Henry B. Harlan, T. Foley Hisky, John K. Shaw, Elisha H. Perkins, J. Wilson Cole, Dr. Edward N. Brush and Arthur George Brown.

### Tubercular Cows Found.

A small proportion of tubercular stock has been found in the milk herds of Eudowood Sanitarium and the Enoch Pratt Hospital by officials of the State Live Stock Sanitary Board. Tests of the cattle at these institutions have just been completed. At Eudowood nine diseased cows were found in the herd of 40-odd, and at the Enoch Pratt the herd of 28 contained 4 tubercular cows.

Yesterday the board dispatched a veterinarian to Crisfield to test all cows in the vicinity of the town from which the local milk supply is obtained. A town ordinance has just been passed providing that no milk can be sold in Crisfield from cows which have not been tested for tuberculosis.

# VACCINATIONS BY THE WHOLESALE

### THOUSANDS ARE BARING ARMS TO PHYSICIANS.

## SAFEGUARD AGAINST DISEASE

**Commissioner of Health Gorter and His Assistants Working Overtime to Prevent Epidemic—Wild Reports About Disease Being Found in Two of the Higher Public Schools—No Foundation for Rumors—Police and Other City Employes Inoculated.**

Everybody's doing it.
Doing what?
Getting vaccinated.

It's the fad in Baltimore now and Baltimoreans in love with life are following the advice of Health Commissioner Gorter and his assistant, Dr. C. Hampson Jones. They are taking no chances and the physicians are having a busy time of it.

The city doctors yesterday vaccinated nearly 10,000 persons. They will scratch the arms of a similar number today. In addition, private physicians have injected vaccine virus into the arms of thousands of their patients. The medical men, particularly the older practitioners, remember what happened about 20 years ago, when 1,300 perons died of the disease during one epidemic.

The disease is of a decidedly abhorrent nature, as it leaves ugly scars on a victim which can never be eradicated. Modern science has saved the lives of most of the smallpox patients, but it is a difficult matter to effect a cure without leaving bad traces of the disease. Hence it behooves all persons to submit to vaccination immediately.

There were a number of rumors that reached the Health Department yesterday concerning suspect cases in all sections of the city. There were reports that a boy at the Baltimore City College and a girl at the Western High School had become infected with the dread disease. As soon as he heard the information, Dr. Jones, who is handling the detail end of the fight against the epidemic, started a personal investigation. He reported last night that the rumors had been unfounded. The physician, however, did apprehend two suspects, which Inspector Woodall quickly sent to quarantine.

### Vaccinations Galore.

More than a thousand persons called at the Health Department during the day to be vaccinated by the health wardens assigned to the work by Dr. Jones. One colored man brought 33 colored children, whose ages ranged from 4 to 12 years. When their guide bared his arm the juveniles followed suit. The sight was so appealing that even Commissioner Gorter left his private office to witness it.

One colored woman became hysterical when her arm was scratched by a physician. She fell on the floor, rolled to and fro and screamed that she "was getting the smallpox." It was some time before she could be quieted. A young white man fainted. A tall, colored youth told the physician that "the scratching of his arm tickled him to such an extent that he was compelled to make an outcry." The boy would laugh uproariously whenever the health warden applied the vaccine point. It was necessary for the physician to send for Inspector Woodall and ask that the latter "shoot" the boy if he persisted in his antics. After that remark the vaccination proceeded regularly.

Street Cleaning Commissioner Larkins yesterday arranged to have the 800 men of his department vaccinated by the city doctors at 4 o'clock this afternoon. The men will be divided into groups and submit to the injection of the virus at the various branches of the department. Mr. Larkins set the pace yesterday by having Dr. Jones vaccinate him.

City Collector Jacob Hook will have the men of his department vaccinated at 1 o'clock today.

Health Commissioner Gorter said late last night that he was pleased with the way the public was co-operating with his department. Only by a general and citywide vaccination could the situation be cleared according to the Commissioner. This was being done by the health wardens and the physicians generally.

"The reason we have the situation well in hand," said Dr. Jones, "is because we are vaccinating in the sections that might easily become infected. A serious smallpox epidemic might break out any minute, and that is why we are working night and day. An ounce of prevention is worth a pound of cure and that is why we are paying particular attention to those persons who have not as yet been vaccinated. Because of the uncertainty of the length of time each individual remains immune, everybody ought to be vaccinated. Vaccination and revaccination is what we are preaching."

### No Covering for Wounds.

Dr. Jones does not believe in covering a vaccination wound with a shield or bandage. He would like as much air to get to it as possible.

Although the majority of them are working from 16 to 20 hours a day, the health wardens are keeping up well under the strain. Dr. J. Spicknall, of the Sixth ward, yesterday labored for more than 20 continuous hours vaccinating a colored settlement, and during that time only drank a cup of coffee.

Every man connected with Police Headquarters was vaccinated yesterday, when Dr. James M. Craighill, chief surgeon of the department, applied the vaccine points. Marshal Farnan and Deputy Marshal Manning were the first men to bare their arms. Then the other men connected with the office, and the newspaper reporters stationed there underwent similar operations. In all 23 men were vaccinated yesterday. Today the members of the Detective Bureau, who have not had the operations performed by their family physicians, will be vaccinated.

All of the employes of the Pennsylvania Railroad in this city are being vaccinated. There are several hundred who have already bared their arms to the physician's needles, and it is expected that the remainder will have been "scratched" by tonight. A general order was handed down from the company's offices, informing the railroad men that they were to be vaccinated.

## MORRIS OPPENHEIM DEAD

### Wife of Officer of Manufacturers and Merchants' Co. Ill.

Morris Oppenheim, vice president of the Manufacturers and Merchants' Company, and prominent in business circles in the city, died yesterday afternoon at his home, 1702 Eutaw Place. Death resulted from a complication of diseases.

The widow of the deceased, who has been ill at the home, is in a serious condition as a result of her husband's death.

Mr. Oppenheim was born in Germany, but came to this city while a youth. He first opened a small store at the corner of Biddle street and Pennsylvania avenue. He met with success at this place and soon started a larger establishment. The deceased was engaged in a number of enterprises before he became a member of the Dulaney Antique Company, on North Howard street.

Mr. Oppenheim was a member of several leading clubs in the city and was prominent in fraternal circles. For a number of years he had been vice president of the Manufacturers and Merchants' Company, with offices in the Phoenix Building, of which Samuel R. Marowitz, his most intimate friend in this city, is treasurer. He is survived by two daughters.

*January Birthstone*
*GARNET*
*Symbol of Constancy*

By her who in this month is born,
No gems save Garnets should be worn.

Real Garnet, Solid Gold Rings.
Today and Monday.....$1.50

Solid Gold Signet Rings
at 75 Cents a Pennyweight.
$9.00 Rings. Now.....$5.50
$7.00 Rings. Now.....$4.00
$5.00 Rings. Now.....$3.00
$3.00 Rings. Now.....$1.25

Seamless Wedding Rings.
14 Karat, $4 to $8
18 Karat, $5 to $12
Wide or narrow, any finger size—in fact, the largest stock in Baltimore to select from. Engraving free.

Mr. Busy Man :—
You need a cord for your eyeglasses and we have it—all silk—nonbreakable, at.....5c
You also need a clutch on your scarf pin.....10c
Sterling Silver Cuff-buttons..50c
Gold Cuff-buttons, including Monogram, now.....$1.50
Guaranteed Alarm Clocks.....65c

Buy an Ingersoll Watch here.
We guarantee them for a year.
For Boys.....$1.00 to $2
For Girls.....$1.50 to $2
Silk Watch Guards.....10c
Pair Gold Handy Pins.....50c
Sterling Silver Pencils.....10c
Sterling Silver Thimbles.....10c
Sterling Silver Hat Pins.....10c

Today and Monday we offer Diamonds of excellent quality at Your Own Prices.

| Carat. | Price. |
|---|---|
| 1-16 & 1-64 | $7.50 |
| 1/8 & 1-32 | $11.50 |
| 1/4 & 1-32 | $18.75 |
| 1/4 & 3-32 | $22.00 |
| 3/8 | $24.50 |
| 3/8 &1-16 | $28.00 |
| 1/2 less 1-64 | $31.00 |
| 1 carat | $85.00 |

Every Diamond in our stock is worth more than we ask. Prices are marked in plain figures.

Today and Monday we offer a special discount of 10% and 25% on all Brooches, La Vallieres, Rings, Bracelets and Earrings.

C. C. CROOKS CO.
JEWELERS
*Diamond & Watch Merchants*
114 W. Baltimore St.
Open Saturday Nights.

"Double-Header"
Saturday at CRANE'S

SATURDAY SPECIAL SALE AND *Semi-Annual Clearance Sale Combined*

No other store in Baltimore offers such values in Shoes at such low prices. Remember, no jobs or damaged goods. All of them Crane Shoes, and this season's styles. Prices range from

$2.35 to $4.85

And YOU SAVE A DOLLAR at least if you purchase here Saturday.

CRANE'S 215 E. Baltimore Street.
4 Doors East of Calvert.

JANUARY & FEBRUARY TAILORING
*Always Mean Special Value at*
*B. Wenforth & Sons, Popular-Price Tailors.*
But this year more than ever a large purchase very much under price allows us to offer you a Suit or Overcoat at 30 to 40 per cent. less than regular prices. May we show you the fabrics? 212-229 North Paca street. St. Paul 1838. Close at 7; Saturdays 8 P. M.

## 700 TO STRIKE HERE TODAY

### Garment-workers Refuse to Finish New York Work.

Garment-workers employed in a large Baltimore factory will walk out this morning because, it was alleged, they were given clothing to finish that had been sent from a New York factory whose employes are on a strike. Hundreds of members of the local branch of the United Garment-workers met in the Labor Lyceum last night and discussed the proposition of having a city-wide strike in sympathy with the New Yorkers.

However, no such action was taken, but one of the workers in a Baltimore factory reported that he found a New York label on a suit of clothing that had been given him to finish. It was then, upon a vote, decided to call the union employes in this factory, who number 700, out this morning.

A committee of the union will wait upon the owners of the factory sometime today and if they are convinced that no New York work will be received the workmen will be ordered to return on Monday morning. To take further action on the question of going on a general strike, the garment-workers will hold another meeting in the Labor Lyceum tomorrow night.

### Timothy Clisham to Come Back.

Timothy Clisham, 113 Linwood avenue, who resigned his position as assistant to the chief clerk to the City Engineer several weeks ago, has decided to return to his old position. News to this effect was given out at the City Hall yesterday. Mr. Clisham was considered an invaluable employe by his superiors, who have felt his absence. They asked him to return to the municipal service, and when an extra consideration in the form of a material increase in salary was offered, Mr. Clisham decided to accept.

S. SALABES & CO.,
PAWNBROKERS.
Private Office, 675 West Baltimore Street.

©Maryland State Archives, msa_sc4150_1_156-0371