THE PARTY CAN GET TOGETHER

Frederick County Leaders Point Out the Way.

PLAN TO REUNITE FACTIONS

REPUBLICAN AND PROGRESSIVE HARMONY DINNER.

By Remaining Apart Both Sides Will Lose, Thereby Allowing the Democrats to Remain in Power—Movement in Frederick, While Local, Is Significant—Mass Convention of Both Factions in Near Future to Decide Upon a County Ticket Is Proposed.

Special Dispatch to The American.

Frederick, Md., January 18.—Throughout Frederick county there is a great desire on the part of Republicans and Progressives to heal the differences which last fall rent the Republican party in Frederick county, as elsewhere throughout the country. So far as known, the first steps toward reuniting these two factions of what was once the Republican party in this state have been taken by the Republicans and Progressives of Frederick county. This was done at a harmony dinner on Wednesday night, attended by about 80 leaders of both parties, and since then the party leaders of both factions have been receiving very encouraging reports. At the dinner there was an excellent representation from the districts throughout Frederick county, and these men were asked to return to their districts and tell of the plans for amalgamating the two factions, and already the work of these men is beginning to tell.

Of course, it is realized that anything which is undertaken here will have its influence only in Frederick county, and the move on Wednesday night was intended to determine upon some steps to ward off Democratic success in Frederick county. So far only one or two Republicans and no Progressives have announced their candidacy, while the Democrats have placed their announcements for the various offices in the local newspapers by the dozens. This shows that the Democrats are in high spirits and feel that their chances for success are good, and this fact has had much to do toward bringing about a reconciliation of the two warring factions of what was once the Republican party.

THE HARMONY DINNER.

At the harmony dinner City Alderman John L. Johnson, a manufacturer, of Frederick, was the toastmaster, and he explained that the purpose of the dinner was to start some movement with a view of reuniting the Republicans and Progressives, and that each side should have some say and representation in any plan proposed. He was instructed at the close of the meeting to see the chairmen of the two county central committees and endeavor to have them arrange a joint mass convention, which should decide upon a ticket. This plan was suggested by Reno S. Harp, a leading attorney of the city, who has a very strong personal following in Frederick county. Mr. Johnson has forwarded to Chairman George R. Dennis, of the Republican committee, and to W. W. Doub, chairman of the Progressive committee, a letter carrying out the instructions of those at the dinner. The letter sent follows:

"At the harmony dinner, held last night I was elected chairman and authorized to write the chairman of the Republican and Progressive County Central Committees, and ask that they call a meeting of all the Republicans and Progressives of Frederick county and endeavor to hold a convention for the purpose of selecting candidates, taken from both parties, in order to assure a victory at the coming election, the date and the place of meeting to be decided by the chairmen. We trust that you will fix an early date."

PROSPECTS ARE BRIGHT.

Mr. Doub's reply follows: "I have your letter of the 16th instant, conveying to me the action of the meeting held on Wednesday evening last, looking to the amalgamation of the Republican and Progressive parties of Frederick county.

"In reply I beg to say that, as soon as possible, I will call a meeting of the executive committee of the Progressive County Central Committee of Frederick County and present the matter to them for their consideration."

While Mr. Doub would not make any statement of his views upon the proposed amalgamation, yet he is known to be favorable to an agreement being reached, provided such an agreement does not mean the dissolution of the Progressive party.

Chairman Dennis, in his reply to Mr. Johnston's letter, says:

"Your letter of last instant has been received. The sincere and earnest purpose that prompted the calling of your meeting has received the commendation of all who desire party unity. It is difficult to understand how a Republican can help being progressive and how a Progressive can help being a Republican. The principles must be one. As my power is only delegated, I will at once get in touch with the members of the Republican committee and advise you of their action."

Mr. Dennis says he is highly gratified that steps have been taken looking to party unity. He states he finds the Republicans most desirous for having the Progressives again join them, and that he has heard no talk of retaliation, but, on the other hand, the spirit is one of the utmost friendliness and of the greatest consideration.

JUDGE MOTTER FOR IT.

Former Judge John C. Motter, recognized as the leader of the Republican organization in Frederick county, who supported Roosevelt in the primaries, but remained true to the organization and was for Taft in the election, said: "The heart of the Republican party is sound. Now that Taft and Roosevelt are relegated I find that the majority of the voters who separated at the election are willing to again join hands. I stand ready to enter into any plan looking to reuniting the party, provided the plan offers fair and equitable advantages to all concerned. One thing is certain, if any party other than the Democrats is to triumph in Frederick county it means the Republicans and Progressives must unite."

State Senator J. P. T. Mathias, who was one of the most ardent advocates of Colonel Roosevelt in Frederick county last November, said: "I am glad to see that there is a movement on foot to unite the party. I have been sick for the past 10 days and am just getting out. Had it not been for this I would have attended the dinner. We have got to get together somehow, and I feel that with each side going into the plan with a determination to allow the other a fair show, it can be done. I like the plan to call a mass convention of the members of both parties."

Lewis F. Kefauver, of Middletown, vice chairman of the Progressive party, and who was a delegate to the Chicago convention which nominated Colonel Roosevelt, is out of the county for a few days. He has told his friends here, however, that the plan to consolidate the two factions has his most hearty approval and support.

RENO S. HARP'S VIEW.

Reno S. Harp was a Taft man, but he says he stands for some plan to unite. He said:

"As it is we Republicans and Progressives are helpless to accomplish anything, and the more we flounder around as we are now doing, the worse the situation will become. Roosevelt was ready to run on a Republican platform in the Chicago convention, and this should satisfy all that it is now time to drop men and gather around the standard of the Republican party, which has carried this country to a success never before equalled. I advocate the gathering together in Frederick of every Republican and Progressive in Frederick county, who feels interest enough to come here and vote for persons from both factions for places on the county ticket. This ticket should then be voted for in the primaries. If this plan were followed, I predict that there would be sure Democratic defeat next November, instead of what is now facing the Republicans and Progressives."

C. T. K. Young, who was the recognized Taft leader in Frederick county last fall, stated: "While I was for Taft first, last and all the time last fall, yet I approve of the plan to get together, and I am willing to lend myself to any fair plan suggested. I think the severe threshing we got last fall ought to be enough to convince anyone that we cannot stand divided as we are and hope to accomplish anything."

CONCESSIONS ON BOTH SIDES.

Melvin P. Wood, of New Market, for a number of years one of the leading Republicans in Frederick county, and who was elected to the Maryland legislature several times, said: "I was for Colonel Roosevelt last fall, but I would like to see the two parties in this county get together. I will lend my assistance to any movement of this sort which is fair. Concessions must be made by each side in any undertaking of this sort, and these should be fair."

There are comparatively few persons of either party who are opposed to the plan to unite. Some few are heard, but these people are those who have been out of harmony with the organization for years. There is no hiding the fact, however, that the county offices offer a big incentive for the proposition to unite, yet the leaders of both factions see the ultimate amalgamation of both parties on all differences. The county ticket is being used to draw them together, and as time passes it is expected the other will follow. More meetings, such as held on Wednesday night, are planned from time to time, until some plan to unite has been brought about.

Get Rid of All Indigestion

If Your Stomach Is Lacking In Digestive Power, Why Not Help the Stomach Do Its Work?

Not with drugs, but with a reinforcement of digestive agents, such as are naturally at work in the stomach. Scientific analysis shows that digestion requires pepsin, nitrogenous ferments, and the secretion of hydrochloric acid. When your food fails to digest, it is proof positive that some of these agents are lacking in your digestive apparatus.

A Day's Work Is so Much Play to the Man with a Stomach Kept Right With Stuart's Dyspepsia Tablets.

Stuart's Dyspepsia Tablets contain these natural elements necessary to digestion and when placed at work in the weak stomach and small intestines, supply what these organs need. They stimulate the gastric glands and gradually bring the digestive organs back to their normal condition.

Stuart's Dyspepsia Tablets have been subjected to critical chemical tests at home and abroad and their composition has been approved by the highest authorities.

There is no secret in the preparation of Stuart's Dyspepsia Tablets. Their composition is known among physicians as the most popular of all remedies for indigestion, dyspepsia, water brash, insomnia, loss of appetite, melancholia, constipation, dysentery and kindred diseases originating from improper dissolution and assimilation of foods, because they are thoroughly reliable and harmless to man or child.

Stuart's Dyspepsia Tablets are sold by all druggists at 50 cents a box and are at once a safe and a powerful remedy, one grain of the active principle in these tablets being strong enough (by test) to digest 3,000 grains of steak, eggs and other foods. Stuart's Dyspepsia Tablets will digest your food for you when your stomach can't.

SHE WAS DRESSED TO KILL

Colored Girl in Stolen Finery Amazes Gents at a Ball.

Special Dispatch to The American.

Ridgely, Md., January 18.—Mary Bantom, colored, a trusted employe in the home of Charles L. Herzog, ball player, during the absence of the family one night last week, went shopping in Mrs. Herzog's private room and got a $75 evening dress, the property of Miss Emma Causey, a professional nurse of Washington, D. C., who is being entertained at the bungalow of Mr. Herzog. The highly prized costume was not missed until this morning, when another colored girl told Mr. Herzog that she saw Mary Bantom all decked out in the pretty dress at a negro ball held in a colored section on Thursday night.

Mary Bantom is a small Mulatto girl, very stylish and a good-looker for her race. She was dressed to kill on the occasion and the colored gents went almost wild over the pretty dress of the dusky maid. She said she had just bought the dress from a department store. The case was reported to Justice Wilkinson, and within one hour after the writ had been issued Mary Bantom was arrested and committed to jail. She acknowledged her guilt.

Found Dead in the Road.

Special Dispatch to The American.

Hagerstown, Md., January 18.—Alonzo Mose, a farm hand, of Sharpsburg, was found dead with a bullet hole in his head this evening on the road leading from Sharpsburg to the Chesapeake and Ohio Canal. The body was found by Charles Long and Edward Jackson, who were driving home from Sharpsburg. Mose, who had been in ill health for some years and was said to be a victim of melancholia, was at the home of Charles Long, about two miles from Sharpsburg, earlier in the afternoon, but gave no indication that he intended taking his life. A revolver with one empty chamber was found near the body. The bullet had entered his right temple. It is presumed that Mose committed suicide. Mose, who was about 55 years old, leaves a widow, three sons and one daughter.

Dance for the Misses Warfield.

Special Dispatch to The American.

Sykesville, Md., January 18.—Mr. and Mrs. Wade H. D. Warfield have issued invitations to a dance at the Lyceum, Sykesville, on Tuesday, January 28, for the Misses Warfield.

WASHINGTON'S CHURCH OF THE PRESIDENTS

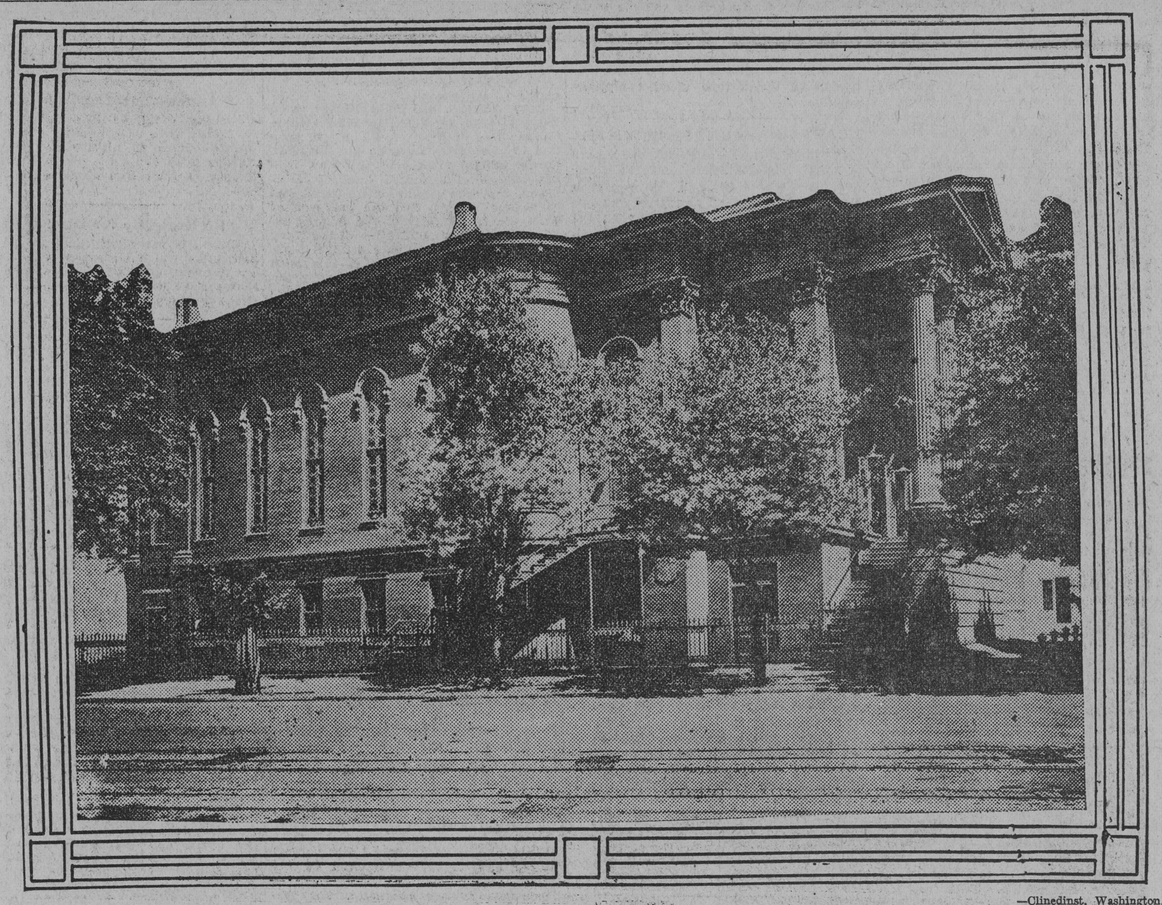

—Clinedinst, Washington.

New York Avenue Presbyterian Church, which has been attended by many presidents and of which President-elect and Mrs. Wilson will probably become members.

BONE SPLICED WITH STEEL

CAPT. KENT, OF BRISTOL, HAS A BAR IN HIS LEG.

Remarkable Surgical Operation Performed Upon a Virginia and Southwestern Railway Conductor. Metal Fastened to His Bone With Wooden Screws—Chose Between Loss of Leg and Experiment.

Special Dispatch to The American.

Bristol, Va., January 18.—Capt. Jacob C. Kent, of this city, a well-known passenger conductor of the Virginia and Southwestern Railway, who fell into a turntable pit more than a year and a half ago and was seriously injured, has reported for duty after one of the most remarkable surgical operations on record. With the bone in his left leg spliced near the thigh with a steel bar, held in place by four ordinary wooden screws driven into it, and with the flesh healed back over the whole, Captain Kent is able to walk with slight assistance of a cane, which he carries, however, more out of precaution than from necessity.

The accident occurred in August, 1911, at the Virginia and Southwestern shops in this city. Captain Kent was walking in the yards near the shops before daybreak, and in the darkness he walked into the unprotected engine pit. Among his injuries the worst was the breaking of the bone in his left leg, midway between the knee and the thigh.

The bone was set by local surgeons, and after several weeks it was examined. It was found that it had refused to knit. Another futile effort was made to have it heal, following which Captain Kent was taken east and examined by noted bone specialists. They said that the bone was in such condition that the only way it would knit would be to cut a little off each end, thereby making the leg shorter. This was repeated, but still the bone refused to knit. It was tried over and over until the leg became two and a half inches shorter than the right leg. Then the surgeons gave up all hope of the bone ever knitting. The condition of the patient had become critical, and it was thought that there was little hope of his recovery and no hope of saving the leg.

The general condition of the patient improved, and finally an Eastern surgeon suggested that he be allowed to perform an operation which he thought would give the patient use of the broken leg. This was offered as the only alternative to amputation at the thigh. The patient was still hoping that there was some way by which his leg, now two and a half inches shorter than the other, might be saved, so he consented to the operation.

The patient was taken to an Eastern hospital and an incision 10 inches long was made down the leg. The physicians cut two inches through to the bone and laid back the flesh on either side. A steel plate about eight inches long and less than an inch wide was procured. Four screw holes were drilled through it and as many ordinary three-quarter-inch wood screws procured. The plate was fitted tightly against the bone, with the break about the center of it. With a screw driver, the screws were driven through the plate, two on either side of the break, until the plate adhered snugly to the bone, thus forming a perfect splice. The flesh was forced back into place and the wound sewed up. During the operation the greatest precaution was taken against the possibility of infection, and all of the materials used and the tools were carefully sterlized.

Captain Kent suffered great agony from the operation, but the wound healed rapidly, and soon the leg began to give him less pain. It was kept in a plaster cast for months.

An x-ray photo recently made indicates that one of the screws has loosened somewhat, and it will be necessary soon to make an incision and tighten the screw, but the operation is considered a success, and Captain Kent says that he would put thousands of dollars between the steel-spliced leg and none at all.

Fire at Woodbine.

Special Dispatch to The American.

Sykesville, Md., January 18.—The residence of William E. Poole, at Woodbine, was destroyed by fire this evening, together with all the furniture, involving a loss of $2,000, covered by insurance. After supper Mr. Poole, an employe of the Baltimore and Ohio Railroad Company, and his wife walked a short distance to the home of Mrs. Poole's mother to make a call, and it was during their absence that the fire started. The blaze was discovered by Windsor Kessler. The fire was caused by a defective flue.

EXCITED AT THE PLAY

Country People Cause Arrest of Man in Thrilling Act.

Special Dispatch to The American.

Westminster, Md., January 18.—Excitement was caused here over some recent occurrences at the Westminster Opera House, of which C. C. Beach is the proprietor. Several nights this week Charles L. Grove, a professed mind reader, has been giving exhibitions before large audences. Afong other things he broke a large stone on the breast of a young woman named Mary McAvee, who accompanies him. This was done on Wednesday night. A 16-pound hammer was used in the process, but Grove claimed that it was positively uninjurious to the woman. A man named Slick thought otherwise, and obtained a warrant from Police Justice Brown for Grove's arrest on a charge of assault. The case was tried before Justice Brown this morning, and the accused was found guilty and fined $5 and costs.

This was not, however, the principal cause of the excitement which has been at fever heat since last night, when Grove, in an exhibition at the Opera House, proposed to repeat the stone-breaking act. Persons in the audience objected, and a vote was taken to ascertain the sentiment of the audience on the subject. This was found to be overwhelmingly against the exhibition, but Grove stood on the girl's breast. He also failed in an attempt to hypnotise some persons who volunteered for the experiment, at which he became incensed and said some uncomplimentary things about his audience. This raised a storm of indignation and a threatening demonstration toward the man was started. The performance was brought to a hasty conclusion and Grove managed, with the protection of officers, to escape without injury. Both Grove and the woman hail, it is said, from Chambersburg, Pa.

NAVAL MASKERS ARRESTED

Four Officers and Their Wives Held Up in the Street.

Special Dispatch to The American.

Annapolis, Md., January 18.—Four naval officers and their wives, members of the younger set at the Naval Academy, were placed in an embarrassing situation last night, as they were going to the mask ball at the Naval Academy, by being placed temporarily under technical arrest for failure to obey the city ordinance which forbids persons to wear masks in the streets.

The affair took place on Market Space, a business section of the city, about 9 o'clock. They were allowed to continue when the officers agreed to appear before the mayor today.

Receiver for Brewery.

Special Dispatch to The American.

Hagerstown, Md., January 18.—Upon petition of the Cincinnati Cooperage Company, Judge M. L. Keedy this afternoon appointed Charles D. Wagaman receiver for the Hagerstown Brewing Company. The plant of the brewing company is valued at $150,000 and recently underwent extensive improvements. The plant is located on the corner of West Franklin and Foundry streets, along the Western Maryland Railway tracks, its offices on Franklin street facing the platform of the new Western Maryland Passenger Station. Philip Herrmann is president and Charles J. Herrmann secretary and treasurer of the concern.

Steel Bar In His Leg

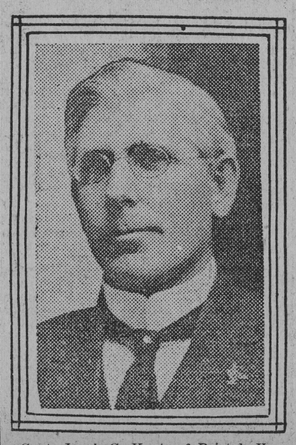

Capt. Jacob C. Kent, of Bristol, Va., recovers after a remarkable surgical operation.

TO PROBE PHONE RATES

Public Service Commission to Meet at Cambridge.

Special Dispatch to The American.

Cambridge, Md., January 18.—The Maryland Public Service Commission has set Thursday, January 30, for a hearing, to be held at Cambridge, in the matter of telephone rates for the Eastern Shore. The Cambridge Board of Trade, some months ago, filed a complaint against the Diamond State Telephone Company, alleging that telephone service here was poor, that there was discrimination in that different rates were charged different subscribers for the same service, that there was discrimination against this locality in that Cambrige subscribers were charged more than those in other towns of equal size for the same service, that the new standard rates charged here were excessive and unreasonable.

At a hearing held in Baltimore in the matter the commission stated facts presented by complainants justified relief, but that a second hearing would be held on the Eastern Shore and one decision would be rendered to cover the whole case.

Much importance is attached to the Cambridge hearing for the reason that the decision given will establish a schedule of telephone rates for the entire Eastern Shore. The Cambridge Board of Trade is communicating with boards of trade throughout the shore, informing them of the Cambridge hearing and requesting them to name representatives to cooperate with the Cambridge Board of Trade in presenting the case of the people of the Eastern Shore. The Cambridge Board of Trade is represented in the matter by Vernon S. Bradley.

HATFIELD TAKES A HAND

Says Senatorial Deadlock Will Be Broken This Week.

Special Dispatch to The American.

Charleston, W. Va., January 18.—No break in the State Senate deadlock is in sight, and little further is expected to be done before Monday, when the absent members will return. The Democrats today refused to accept the proposition made by the Republicans last night, and the "gentlemen's" agreement to arrange pairs with members who chance to be absent came to an end today at noon. The Democrats declared tonight that they will not join in an organization of the Senate until the Republicans concede them the presidency of the Senate. Governor-elect Hatfield predicted tonight that the Senate will organize early next week with a Republican as president. Speaker W. T. George, of the House, gave out a statement today saying that the "interests" are causing the Senate deadlock. Candidates for United States senator are taking advantage of the absence of members of the legislature and are taking a rest. Monday the fight for a caucus will be taken up again. About 20 Republican members have signed a petition against a caucus, declaring they do so, not in the interest of any candidate for United States senator, but because they are opposed to the caucus idea.

Burton Gets $3,500 Damages.

Norfolk, Va., January 18.—A verdict of $3,500 was given by the jury in the United States District Court today in a $100,000 suit brought for alleged conspiracy by Samuel L. Burton, a negro, formerly of Onancock, Va., and now of Baltimore, against the town of Onancock and certain of its officials. A motion for a new trail will be heard by Judge Waddill on Tuesday next.

The court ruled that the town of Onancock could not be held liable, and the verdict of $3,500 was given against the Mayor, the town sergeant, the county sheriff, one citizen and the county constable. Burton charged that a conspiracy had compelled him to leave Onancock.

Takes Ancient Oath.

Alexandria, Va., January 18.—When Judge Louis C. Barley, of the Corporation Court, was sworn in for another term, to begin February 1, the oldtime oath of office was administered for the first time in the memory of court officials. The oath, among other obligations, pledges the judge not to fight a duel or take part in one. In addition, the jurist was forced to swear solemnly that he never had resorted to the field of honor and that he had never sent or accepted a challenge to mortal combat.

Edward W. Blakey.

Special Dispatch to The American.

Richmond, Va., January 18.—Edward W. Blakey, 54 years old, for 30 years recording secretary of Richmond Typographical Union, No. 90, died this morning at 5 o'clock at the Retreat for the Sick, after an illness of two weeks with heart trouble. Mr. Blakey was also secretary of the Central Trades and Labor Council. He is survived by his widow, one son (Edward W., Jr.,) and two brothers (Capt. O. G. Blakey, of the Richmond, Fredericksburg and Potomac Railroad, and C. G. Blakey, of this city).

PLAIN DRESS AT COMMENCEMENT

EASTERN HIGH SCHOOL GIRLS TABOO FANCY GOWNS.

Graduating Class Was Assigned to Write Compositions in Which They Were to Suggest Possible School Improvements—Plan to Wear Plain White Dresses at Graduating Exercises.

Members of the senior class of the Eastern High School have agreed to taboo elaborate and fancy gowns at social gatherings and public functions, particularly at the commencement exercises next June. They believe that by adhering to this agreement unnecessary expense to those members of the class who are only modestly financed will be spared, together with embarrassment to the girls who are unable to purchase expensive gowns.

This plan was decided upon as a result of a composition written by one of the class in a competition in English upon the subject of Improvement. The suggestion met an instant and enthusiastic response, and it was agreed that only plain dresses should be worn during the commencement exercises. These gowns will be of plain white material, with no fancy trimmings. They will be made as nearly uniform as possible.

Heretofore there have been many heavy hearts when graduation time approached. Many of the girls of the graduating classes, often the brightest, have not attended the commencements because they have been unable to purchase gowns as elaborate as they knew classmates would wear. Then, too, there have been those whose parents have gone deeply into debt to purchase their daughter such clothing.

By adopting this plan the members of the '13 class expect to set an example to other institutions of the city and state. The teachers of the Eastern High School have given the plan hearty approval.

The name of the girl who wrote the composition has been withheld. The essay was prompted by the consideration of a resolution recently adopted by the members of a graduating class of a New York college for women. Several weeks ago the members of the senior English class of the high school were told to write compositions along the lines of possible improvement in school conditions. The suggestion to wear plain gowns was pronounced the best.

Another Enoch Pratt Branch.

Another new Enoch Pratt Free Library branch is about to be built. It will be known as No. 17, located on North avenue, near Smallwood street. The site was given by Mrs. Martha Frank Lauer in memory of her husband, Leon Lauer, and was accepted by the board of trustees of the library yesterday. The building will be erected at a cost of about $20,000, which will be taken from the Carnegie Fund. Work, however, will not begin before the summer, and it is expected that the new building will be opened shortly after the first of 1914.

The building was made possible by a neighborhood movement, at the head of which was Rev. Robert Zeigler, pastor of the Chatsworth Methodist Episcopal Church, which will adjoin the library. F. E. Tone, a builder, became interested in the matter and went to Mrs. Lauer's attorney, who persuaded her to give the site.

Brantly Church to Celebrate.

Brantly Baptist Church will celebrate its twenty-eighth anniversary next month. It is expected that an elaborate program will be arranged for the occasion. Brantly Church was founded by Rev. Henry M. Wharton, the present pastor, with but 32 members. Since then more than 3,000 have united with the church. A debt of $14,000 has recently been assumed by individual members.

Mayor Preston's Visitors.

Mayor Preston had several visitors yesterday at the City Hall. They were Mr. and Mrs. Charles Wamer, of Meadowbrook, Pa., and Mr. Edward W. Roberts, of Pensacola, Fla. Mr. Roberts told the Mayor that he had just returned from Panama, where he went to inspect the work. He is the Assistant Superintendent of Public Buildings for the government. He is stopping at the home of the Mayor's secretary, Robert E. Lee.

Urge New Paving Plan.

The executive board of the Women's Civic League at a meeting Friday passed resolutions urging that, if the city's present paving plans are not practical, some other acceptable plan should be devised by which the street paving may be completed and Baltimore made an up-to-date city in this respect, as well as in its sewerage system. The resolutions will be submitted to the proper authorities.

TELLS OF COMING COUNCIL

Rev. Dr. Rosenau Preaches on Cincinnati Gathering.

Rev. Dr. William Rosenau, rabbi of Eutaw Place Temple, preached yesterday morning on the Twenty-third Council of the Union of American Hebrew Congregations, which opens in Cincinnati tomorrow afternoon. He took as his text the following: "A place for Thy dwelling Thou hast made O Lord, a sanctuary O eternal Thy hands have established." He said in part:

During the next week the Union of American Hebrew Congregations, in twenty-third biennial council assembled in the city of Cincinnati, will lend renewed emphasis to the conviction that a place for God's dwelling has been wrought by Him and a sanctuary for God's purposes has been founded by His mighty hand.

Consider what the coming convention signifies. Its meaning is indeed many-sided.

First and foremost, the convention will repeat the principle that the congregation is the unit of representation in Judaism. Israel ever wanted to be judged by the loftiness and helpfulness of its theory of life. It ever knew that unless a community with religious intent and aim proves its service in the development of godliness, that community has no reason for existing. At this time this thought stands in great need of publication. Thousands not only outside, but also within our camp, are misinterpreting the place of Israel among the nations. We do not organize as the scattered remnants of a nation or a race, but as the component members of a faith. Hence all movements like the Kehillah, Zionism and what not are unworthy of our approval. Hence anything else but a union of congregations is not deserving of justification.

The coming convention will declare the continuance of its past laudable work. Rabbis the union will seek to train in the days to come as in the days gone by under the auspices of the Hebrew Union College, rabbis who combine a knowledge of traditions and an insight into the present. The synagogue and school extension work will in the future, as heretofore, include the formation of new congregations, the holding of services wherever Jews gather in summer, the issuance of Sabbath school publications, the welfare work among Jewish students and the co-operation in matters of publicity with the Central Conference of American Rabbis.

The union will pursue from now on, as always, the defense of the civil and religious rights of Jews residing in this country or in other lands.

The union is also to undertake new work with the convention about to be held. Larger, more commodious, more modern and better-located buildings are to be dedicated for the Hebrew Union College. Temple sisterhoods and ladies' auxiliary societies are to be organized under one common directorate with a view of arousing women throughout the land, so that they may rally about the synagogue and betake themselves to the furtherance of its religious purposes.

The Baltimore party which will attend the Council will leave for Cincinnati this afternoon. Those who will go from this city are Rev. Dr. and Mrs. Adolph Guttmacher, of Madison Avenue Temple; Rev. Dr. and Mrs. William Rosenau, of Eutaw Place Temple; Mr. and Mrs. Joseph Friedenwald, Mr. and Mrs. Levi Gottschalk, Mr. and Mrs. Benjamin Cohan, Meyer Hollander and Mr. and Mrs. Joseph Weisenfeld.

After the adjournment Mr. and Mrs. Weisenfeld will proceed to French Lick Springs, where they will spend 10 days. While at the springs Mr. Weisenfeld will do considerable horse-back riding in the surrounding country, which is a horseman's paradise, due to the picturesque landscape and fine roads. Mr. Weisenfeld has shipped his noted saddle mare, Lakewood Belle, to the springs.

Mr. Bonaparte to Be Toastmaster.

Plans for the Bull Moose Lincoln Day dinner, to be held February 12 at The Emerson, are fast being shaped up. Charles J. Bonaparte will be the toastmaster and efforts are being made to secure two national speakers. Among the local Progressives who have been invited to respond to toasts are George R. Gaither, Edward C. Carrington, Jr., and Charles R. Schirm.

Mr. Stockham Out Again.

Councilman W. W. Stockham, of the Eighth ward, who has been seriously ill at his home for several weeks, was able to go down town for a short walk Friday. Mr. Stockham was warmly greeted by his friends who saw him. He contracted grip last December and inflammation of the stomach followed.

MISS PAUL MEETS CITY SUFFRAGISTS

SHE IS IN CHARGE OF FEMININE INAUGURAL PARADE.

HEARS OF MARYLAND PLANS

Is Delighted to Learn That There Will Be a Large Representation From This State—Costumes a Subject of Serious Consideration. Mounted Suffragists Will Make a Gorgeous Picture and, Doubtless, Win Many Converts.

Miss Alice Paul, who is in charge of the detailed arrangements for the suffrage parade to take place in Washington on March 3, arrived in Baltimore yesterday morning simply boiling over with enthusiasm at the prospects for a monster demonstration on that day. With Miss Paul, who is in charge of the entire program, were several of the subchairmen from the capital, including Mrs. Glenna Smith Tinnin, chairman of the pageant committee; Mrs. Oliver Hasbrouck, chairman of the banner committee, and Mrs. Irving Moller, chairman of the artist division committee. The Washington delegation was escorted to the rooms of the Just Government League of Maryland, where they were met by Mrs. Donald R. Hooker, president of the league; Mrs. Frank F. Ramey, chairman of the Baltimore committee, and other members of the local committees. They were entertained at luncheon.

Following the luncheon the suffrage leaders began a serious discussion as to the prospects for a big following from Baltimore and other parts of the state, for the parade, and Mrs. Hooker seemed reasonably sure that there would be at least 500 Marylanders in line. Among them she promised would be many prominent professional and business women of this city. Miss Paul was delighted. Mrs. Hooker said that the Baltimore delegation would go over to Washington on a special train early that morning and lunch would be served on the train during the journey. She said: "We furthermore expect to have a mounted brigade of at least 15 to ride over from here that morning, and with their handsome habits and the decorations on the horses, will make a gorgeous sight. There will also be a number of our women to join the "hikers" who, under command of "General" Rosalie Jones, will come all the way from New York on foot, in regular army style, and proceed to Washington with them."

The question of banners for the Maryland delegation was discussed and there were piles of handsome emblems lying on the table in front of them. The question of costumes was also brought up. It was decided that the Maryland women should wear a distinctive gown and Mrs. Hooker and Mrs. Ramey had several suggestions to make. "The Maryland women, or at least a portion of them," said Mrs. Hooker, "will carry long curved handle staffs and they will be surmounted with large black-eyed Susans, made of some good material and especially for the occasion. The banners will bear various inscriptions of various sizes and patterns, "Votes for Women," "Give us a right to Vote" and many others. Pledge slips have been sent out to nearly every suffrage organization in the state asking them to join in the parade and requesting the return of these slips with an approximate number of those who will respond. "In this manner," said Mrs. Hooker, "we will be able to tell the exact number for whom we will have to provide transportation from here to Washington."

Union Square to Celebrate.

Arrangements are being made for a celebration of the sixty-fifth anniversary of Union Square Methodist Episcopal Church, of this city, to be held during the week of February 16 to 23. Rev. J. F. Heisse is pastor of the church. With a committee of the members he has worked out an elaborate program for the occasion. Bishop Earle Cranston, Governor Goldsborough and Herbert Smock are expected to be present during the week and take some part.

LET ME START YOU IN THE MAIL ORDER BUSINESS

With One Hundred Dollars and an Idea I Built a Business That Brought Me SIX HUNDRED AND FIFTY THOUSAND DOLLARS in Eighteen Months.

THE NEW PARCELS POST MEANS MILLIONS TO MAIL ORDER PEOPLE

Let Me Show You How to Achieve Mail Order Success.

MEN AND WOMEN—If you are making less than $5,000 yearly let me start you quickly to great financial success. Its easy to make five hundred dollars monthly. I show you how it is possible with just a few dollars capital to start orders and mail pouring in.

W. C. CUNNINGHAM
America's Mail Order Wizard
President of The Mail Order School.

I want to help men and women to success. My own success has caused me to be called "The Wizard of the Mail Order Field." I KNOW what others MUST KNOW to succeed. My Free Book tells how to get a business of your own.

If you are one of the thousands of slaves of the pay-check, grinding away the best years of your life for some other man's profit, let me show you how, while you are still earning a salary and with very small capital, you can embark in a business that will free you forever from the grinding, body-racking wage slavery. Let me show you the way to financial independence and happiness. I will supply you a carefully devised, elaborately worked out and completely equipped set of 20 plans to select from and embark on. I will explain everything to you from basic idea to full operation. This will include how to handle the business when you get it, and how to develop it as your facilities and capital increase. The whole mail order plan will be supplied you. It is the most complete, thorough and invincible instruction possible, each plan capable of earning you a splendid income. A FEW DOLLARS STARTS YOU.

Then by putting your profits each week back into your business, you can grow rapidly. Start in and grow a spine; wade out of your self-pity and find the man in yourself. I will show you how to make the start with just a few dollars, and the postman will soon wear a path to your door laden with letters and orders for the things that I show you how to sell.

ARISE, GO ON AND UP! The road is clear. A glorious future summons you to the battle of betterment. Dare on, you whose souls are bruised with past defeats. Twist your frown into a smile, because fortune awaits you in this business. If you will let me start you NOW.

Let me show you how to BE more and DO more and HAVE more in this life. Quick profits are certain if you follow my way. Don't be a WISHER and a HOPER and a HESITATOR, held down by foolish doubts and empty fears. Don't be timid, clinging with a drowning man's grasp to your slender salary, just because you think money-makig is a mystery you can never learn. I will put you on the quick road to independence and will show you how to get a look-in at luxury and happiness. Don't be a boss-scared, job-hugging, wage-cowed slave; stop doing the dull drudge lock-step to and from work. Let me set off the skyrocket of your ambition. You can make a fortune in this business if you will let me show you how.

Pardon my plain talk, but plain talk, like the arnica you put on a burn, stings like blazes, but it goes straight to the spot. PLAIN TALK STINGS GOOD MEN TO ACTION; PRODS THEIR PRIDE, AND PUTS THEM ON THE PRIMROSE PATHWAY TO PROSPERITY.

Write quick for my free book and learn how to achieve mail order success. My entire equipment and my services in preparing everything for you will quickly make you a daily bank depositor, and your profits will pile up and bring you all those wonderful, wanted, wished-for luxuries of life, which will give you priceless independence and will enable you to bid your pay-check pals good-bye forever.

Make Profits for Yourself, Not for Others.

I want live men and women to START A BIG PAYING, SUCCESSFUL BUSINESS of their own. You can have people everywhere remitting money to you while you sit in your home or office gathering in BIG PROFITS. MY FREE MAIL ORDER BOOK is the ideal proposition for aspiring Success Seekers and aspiring money makers and is loaded with an immense quantity of just the information and inspiration you need to help you start, and make a success. It is a veritable gold mine of information, a guide and friend to everyone who wants to make a "B" line for a large income.

Write at once and begin pulling out of the wage rut. Remember at the start you need no office, simply space in your home; no office force, no expensive equipment, little capital and no experience, as I offer to furnish the instructions you need to start with and 20 money-making mail order plans for you to select from. Write today sure for my free book, "How to Achieve Mail Order Success." Address

THE MAIL ORDER SCHOOL, Suite 740 Brecht Building, Denver, Colorado.

©Maryland State Archives, msa_sc4150_1_156-0378