THE CITY

Reappointed Sergeant Major.

Sergeant Major J. E. Rentch, of General Felix Agnus Garrison, No. 42, Army and Navy Union, has recently been reappointed sergeant major of the garrison for the second time. Sergeant Major Rentch has had an interesting career.

In August, 1876, he enlisted in the United States Army at Washington, and was immediately sent to the Artillery School at Fortress Monroe, Virginia, from which he was graduated the following year. He was assigned to Battery I, of the Third Artillery, stationed in New York harbor, and served for several years in the same regiment in various parts of the country.

After the Spanish-American War he was transferred to Battery N, Sixth Artillery, at Fort McHenry, but in 1899 was sent with his battery to Honolulu, Hawaii, remaining there several months, and during the latter part of that year was ordered to Manila, and stationed in the walled city.

After about a year there he was sent on a campaign into Northern Luzon, about 40 miles from Manila. General Mascardo, a noted Filipino, was in the mountains at that time, and the campaign, of about six months' duration, culminated in his surrender and that of his command.

In November, 1901, Sergeant Rentch (he was retired with the rank of first sergeant), was ordered back to Presidio, San Francisco, and was in that city until and during the great fire and earthquake in April, 1906, when he took part with the other United States troops in quelling disorders and preventing the thievery and looting during the excitement and confusion. Much property and many lives were saved in this way.

In June of the same year he made application for retirement, having served 30 years in the Army. He was retired by order of the Secretary of War with an excellent record of faithful service and unblemished character.

General Felix Agnus Garrison.

General Felix Agnus Garrison, No. 42, Army and Navy Union, will begin its series of open meetings on Friday, January 31, at its muster hall, 114 North Paca street. Prominent speakers who are interested in the welfare of the American soldier, sailor and marine will address this meeting and an attractive program of vocal and instrumental music will be rendered. All soldiers, sailors or marines or those who have been honorably discharged from the service are eligible for membership in the garrison and are cordially invited to be present at the open meeting. Senior Vice Commander John G. Baker has been nominated by the garrison to the National Commander for the position of national deputy for this state. James B. Fox, late of the Second United States Cavalry, has been mustered into the garrison. Comrade Fox has a national reputation as an expert rider, having given exhibitions while in the government service at Madison Square Garden, New York, and other places all over the country.

Admiral Leary Garrison.

At the meeting of the Rear Admiral Richard Phillip Leary Garrison, No. 60, Army and Navy Union, which was held in Bohemian Gymnastic Hall, Gay and Preston streets, Thursday night, Comrades Frank J. Klecka and Commander Joseph J. Fousek were elected as delegates and Capt. John King and Edward F. Strohman as alternates to the encampment of the Department of Maryland, which will be held in Annapolis tomorrow.

A number of the comrades, accompanied by their wives, will leave Baltimore tomorrow morning under the personal escort of Chaplain John McCusker, Judge Advocate James Farrell and Paymaster General R. Clausen. At 8 o'clock in the evening the delegates will be called to order and the election of all officers for the ensuing year will be held.

Guild Dinner Postponed.

Owing to the inability of two of the prominent speakers to be present, the dinner which was to have been given by the Men's Guild of Old St. Paul's Protestant Episcopal Church next Tuesday has been postponed until further notice.

DEATHS

Newton P. Watmough.

Newton P. Watmough, 38 years old, chief clerk in the marine department of the Maryland Steel Company, at Sparrows Point, died last night at his home, 1916 Mount Royal Terrace. Death was due to tumor of the brain, from which he had suffered eight months. Mr. Watmough was taken ill last May and went to Johns Hopkins Hospital in June, where an operation was performed by Dr. Harvey Cushing. Later in August another operation was performed. He remained in the hospital until the middle of October, when he was removed to his home, where paralysis developed. Mr. Watmough was born in Wilmington, Del. Early in life he entered the shipbuilding business and came to Baltimore 15 years ago to enter the employ of the Maryland Steel Company. He married Miss Bertha Selby, of Winchester, Va., 13 years ago. She survives him. He is also survived by his mother (Mrs. Mary Watmough, of Wilmington), his brother (Charles H. Watmough, of Yardley, Pa), and his sisters (Mrs. John Stoddard and Mrs. David Bevis, of Wilmington, and Mrs. George Macklin, of Beloit, Wis.) The body will be taken to Wilmington tomorrow, where the funeral will take place from the home of his mother Tuesday afernoon.

Miss Elizabeth D. Crawford.

Miss Elizabeth Davis Crawford, aunt of Mrs. Hamilton Holt, the wife of the president of the International Peace Congress, which met in Washington recently and editor of The Independent, died yesterday morning at her home, 1355 Bolton street, from the infirmities of age. Miss Crawford was 83 years old. Although an invalid for the past several years, she was seriously ill for only three weeks. Mrs. Crawford was born in Baltimore and was the daughter of the late Alexander and Rachael Davis Law Crawford. She was up until a few years ago actively identified with the work of the First Presbyterian Church.

She is survived by three nephews (Police Magistrate A. Crawford Smith and Rev. Chester Smith, of this city, and F. Hopkinson Smith, of Alabama), and two nieces (Mrs. Hamilton Holt, of New York, and Mrs. Francis Smith, of this city). The funeral will take place from her residence tomorrow afternoon at 3 o'clock. Rev. Dr. Alfred H. Barr, pastor of First Presbyterian Church, will officiate, assisted by Rev. Dr. J. Ross Stevenson, of Brown Memorial Church. Burial will be in Greenmount Cemetery.

William E. Dyott.

After a brief illness, William E. Dyott died suddenly early yesterday morning at his home in West Arlington from a complication of diseases. He was 52 years of age. Mr. Dyott was born in Centerville, Md., in 1860 and came to Baltimore when quite young and for 27 years was in the employ of Joel Gutman & Co. as head buyer of haberdashery. He removed to New York about eight years ago and bought an interest in the business of the wholesale firm of Ware, Dalley Company at Passaic, N. J., in which business he was engaged up to the time of his death. He returned to Baltimore a short time ago and purchased a home in West Arlington, where he died.

Mr. Dyott was for years conspicuous in athletic circles of this city and was at one time a member of the famous old West Arlington baseball team. He is survived by a widow, who was a Miss Nellie Stubblefield, also of Centerville, two sons (Howell Dyott, of New York, and Emmalls Dyott, of this city) and two daughters (Nellie Dyott, of this city, and Mrs. J. W. Neff, of Wilmington, Del.).

Dies at Age of 100.

Succumbing to the infirmities of age, Mrs. Mary A. Charteris, aged 100 years 10 months and 13 days, died early yesterday morning at the home of her daughter, Mrs. Lewis F. Mickey, 1136 Forrest Place, after an illness of one week. Until last Saturday, when she was taken ill, Mrs. Charteris had been active.

A native of Duncannon, Pa., Mrs. Charteris was educated in that township, and was married when 25 years old to John Charteris, a descendant of a well-known family of Southern France. She came with him to live in Baltimore about 36 years ago, and had during that time resided in the northeastern section. Her husband died about 20 years ago. Besides Mrs. Mickey, she is survived by another daughter (Miss Sylvania J. Charteris) and one son (Sylvester J. Charteris). Funeral services will be held at the home tomorrow afternoon at 4 o'clock. On Tuesday morning the remains will be shipped to Duncannon, where burial will be made in the Lutheran Cemetery.

Mrs. Margaret A. Orrick.

Mrs. Margaret A. Orrick, widow of Capt. Johnson Orrick and mother of Harry A. Orrick, president of the Stock Exchange, died yesterday morning at her home, 218 West Madison street. The cause of her death was paralysis, from which she had been suffering for a week. Mrs. Orrick was born in Virginia 74 years ago. Her husband was a captain in the Confederate Army during the Civil War, and after his death in one of the battles, she moved to this city, where she had since made her home. Besides her son, she is survived by two daughters (Misses Mary and Louise Orrick). The funeral will take place from her residence Tuesday morning at 11 o'clock. The services will be conducted by Rev. Dr. Hugh Birckhead, rector of Emmanuel Protestant Episcopal Church. Burial will be in Loudon Park Cemetery.

Mrs. Meyer Land.

Mrs. Sarah Land, aged 64 years, wife of Meyer Land, died Thursday at her home, 912 East Lombard street, from infirmities of age. Mrs. Land, who was one of the best-known residents of East Baltimore, was born in Russia. She came to this country in 1849, settling in Baltimore. She became active in charitable and church work, and was one of the most prominent members of the Hebrew Benevolent Society. Besides her husband, Mrs. Land is survived by five sons (Charles, Jacob, Louis, Benjamin and Jacob Land) and three daughters (Mrs. Ida Moss, Mrs. Fannie Bond and Miss Mollie Land). Mrs. Land also leaves 18 grandchildren.

Mrs. White Dies in Georgia.

The sudden death lately in Augusta, Ga., of Mrs. White, wife of Dr. Harry C. White, of Athens, was a great shock to her friends in Baltimore, where she had relatives and where she was much admired for her earnest work in the cause of the progress of women and of the interests of humanity in general. Mrs. White was one of the most noted club women in the East and South, and was a member of the various state and national patriotic societies.

She was one of the first women of Georgia to see the time had come to organize for women, and she was among the charter members of the first patriotic society of the New South. She belonged to the Daughters of the Confederacy, the Daughters of the American Revolution, the National Society of Colonial Dames, and she was a powerful factor in the organization of clubs among the women of Georgia. She also led in the State Federation of the Women's Clubs of Georgia. She was particularly noted for her rare and graceful tact as a society hostess and for her deep interest in the welfare of her own sex. Dr. White, her husband, is a member of the University of Georgia, and is also well known in Baltimore.

Funeral of Mr. Waring Today.

Hundreds of men prominent in commercial and financial circles, as well as in other walks of life, called yesterday at the home of Robert K. Waring, president of the Central Savings Bank, who died Friday afternoon after a lingering illness. Funeral services will be conducted at the home, 1117 St. Paul street, this afternoon at 3 o'clock. Rev. Dr. Hugh Birckhead, rector of the Emmanuel Protestant Episcopal Church, the congregation of which Mr. Waring was one of the most prominent members, will conduct the services. Burial will be in the family lot in Greenmount Cemetery. The following will be honorary pallbearers: Wilton Snowden, Thomas A. Whelan, William Winchester, H. M. Hurd, Henry Williams, Dr. John T. King, Dr. Charles H. Riley, Dr. Sidney Moreland, John B. Roberts, Summerfield Baldwin, Judge Henry D. Harlan, T. Foley Hiskey, John K. Shaw, Elisha H. Perkins, J. Wilson Cole, Dr. Edward N. Brush and Arthur George Brown.

WHEN IN NEED OF AN
UNDERTAKER
GET THE OLD RELIABLE

First Class
Complete Funerals
$75
This Is What We Furnish:
Five new and up-to-date Carriages, massive Black, Gray or White Hearse, Beautiful Black Broadcloth, White or Gray Plush Casket, lined with fine silk or satin; fine Burial Suit or Dress, fine Outside Case Top, padded; Embalming, by experts; washing, Shaving, Dressing, Advertising Funeral, Opening Grave, Silk Door Scarfs, Gloves, Toll for carriages, Rugs, Chairs, Pedestals, Canopies, Crucifixes, Candles, Massive Candelabras, Draperies, etc.
No charge for removing remains from hospitals, sanatorium, etc.
Remember When You Get
COWAN
you get your funerals attended to right.
Bridal Coaches, with Electric Lights. Carriages.
AMBULANCES $2
To All Parts of the City
Frank J. Cowan
AND
John J. Cowan
Undertakers and Embalmers.
901 HOLLINS STREET
Phones Gilmor 201 and Gilmor 417.

Great Scott Must Reduce His Stock at Once!

The Great Price Cutter has too much stock on hand! He must get rid of a large amount of it this month!
Therefore, he is willing to take a big loss for the sake of clearing out everything he does not wish to carry!
Prices Cut 25 to 50 Per Cent!
Choose as you like from Great Scott's tremendous assortment of Furniture, Brass and Steel Beds, Carpets, Rugs, Lace Curtains and Portieres! You will save money on everything!
ALL THE CREDIT YOU WANT!
420 N. Howard St.
It's never advertised cheaper elsewhere—because this is the cheapest house in this city, in this state or in adjoining states.
"A Square Deal for Everybody."

This $10.00 Steel Bed $5.95
Greatest bargain ever offered! Less than wholesale factory price!
A massive, elegant Steel Bed, in white with large 2-inch continuous posts and 10 large one-inch filler rods at head and foot.
Other Steel Beds as low as $1.45.
$5.00 Sanitary Steel Spring, $3.50

Sale of Damard Lacquer Acid Proof Brass Beds
$20.00 Brass Beds..$10.95 | $30.00 Brass Beds..$19.50 | $40.00 Brass Beds..$27.50
$25.00 Brass Beds..$14.75 | $35.00 Brass Beds..$24.95 | $50.00 Brass Beds..$32.00

This handsome, highly polished Mahogany Frame Parlor Suite is upholstered in silk plush over substantial steel springs; claw feet. It is beautifully finished.

All Parlor Suites in the Clearance Sale
$18 Parlor Suites. $12.75 | $35 Parlor Suites..$26.25 | $45 Parlor Suites..$33.75
$25 Parlor Suites...$14.95 | $40 Parlor Suites..$29.75 | $50 Parlor Suites..$37.50

$15.75
Superb $25.00 Dresser, of finest Quartered Oak; has full swell base, deep drawers, large oval mirror and French legs; hand polished; finest construction throughout.
Chiffoniers to match at same price.
In Mahogany and Bird's-eye Maple at $2.00 additional.

"Warewell" Pro-Brussels Rugs
$6.00 Pro-Brussels Rugs—6x9 ft...$3.95
$7.50 Pro-Brussels Rugs-7ft.6in.x9ft.$4.95
$10 Pro-Brussels Rugs-9ft.x10ft.6in.$6.25
$12 Pro-Brussels Rugs—9x12 ft....$6.95
75c Linoleum Remnants.....29c
$1.25 Inlaid Linoleums.....75c
75c Tapestry Brussels Carpets.....45c
$1.00 Tapestry Brussels Carpets.....55c
$1.10 Extra Tapestry Brus. Carpets..65c
$1.30 10-Wire Body Brus. Carpets....75c
$1.50 Velvet and Axminster Carpets..85c
$25 Axminster Rugs, 9x12 ft.....$14.95
$1.75 Leather Seat Dining Chairs...95c
$25.00 Carved Head Oak Buffets..$13.50

$9.75 Value $18
This beautiful Quartered Oak Extension Table is made of solid oak, highly polished. It has four carved heads, large claw feet and extends to six feet.

THE COUNTY

Ad in The American Did It.

The silver mesh bag containing a leather purse and a chamois bag containing money and jewelry valued at $1,200, which were advertised in the Lost and Found column of yesterday's American by Mrs. William E. Kesmodel, of Smithwood and Edmondson avenues, Catonsville, were found and returned to her by Oden Williams, colored, of Catonsville, yesterday morning. Last Friday afternoon Mr. and Mrs. Kesmodel went out for an automobile ride around Catonsville. Fearing someone might enter the house in their absence, Mrs. Kesmodel took what cash there was in the house and her jewelry with her. Having occasion to buy some stamps, Mrs. Kesmodel discovered that her mesh bag containing the money and jewelry was gone. Mr. and Mrs. Kesmodel immediately returned to their home over the same route, but could find no trace of the articles. Mr. Kesmodel notified the Catonsville police and the detective department of Baltimore.

Late Friday afternoon Oden Williams, colored, driver of a delivery wagon for William F. Becker, a grocer of Catonsville, while out delivering orders saw a mesh bag lying on the road directly in front of Mr. Kesmodel's home. William stopped his team and got the bag, and on opening it Williams said he "almost had heart failure at the sight of the jewelry and money." He took the bag home with him and yesterday morning looked over the Lost and Found column of The American to see if he could find the owner. On reading Mrs. Kesmodel's advertisement, he immediately returned the bag with its contents to her, for which he received a reward of $10.

Mrs. Gardner Wants Alimony.

Mrs. Mamie Gardner, by her attorney, John Mays Little, filed a bill yesterday in the Circuit Court at Towson, asking that her husband, William H. Gardner, be required to pay her alimony. Judge Duncan signed an order requiring the defendant to pay his wife $25 counsel fees and $5 per week alimony.

Hearn Primrose's Wrist Broken.

Hearn Primrose, son of Frank Primrose, president of the Loudon Park Cemetery Company, is suffering at his home, on the Rolling road, near Wilkens avenue, from a broken wrist as the result of being struck with the crank of his automobile Friday afternoon. Mr. Primrose was cranking his car, when the crank slipped and jerked back, hitting his wrist a hard blow. It pained him the entire night and early yesterday morning he visited a physician, where it was found that the wrist was broken.

Old Towners to Elect.

The annual election of officers and board of directors of the Old Town Merchants and Manufacturers' Association will be held in the rooms of the organization above the Old Town National Bank on Tuesday evening. Besides voting for the nominees the members will take action upon a resolution offered at a previous meeting to appropriate $100 to the Federated Charities of Baltimore for the purpose of affording relief to the worthy poor of the city.

Further plans for the annual banquet will be discussed. Col. Jacob W. Hook, president of the association, has asked that every member be present. Those nominated for office are: For president, Col. Jacob W. Hook; for vice president, John B. Spence, Edward J. Meehan, Charles H. Evans, Elmer A. Kerney and John Schuler; for secretary, John W. Marshall; for treasurer, John C. Weil; for board of directors, Herman H. Gettemuller, John G. Mann, Daniel A. Conn, J. George Gehring, Jr., Joseph C. Streb, A. Guy Buffington, Dr. George I. Young, Ottmar Marcus, George M. Zapf, George J. Herbert, J. Parker Luckett, Walter A. Steer, Charles J. Willax, Charles Siegmund, Joseph C. Mitchell, J. P. Schutz, Lewis C. Rice, W. T. Starr, Harry L. Scott, Henry Meyer, Charles A. Sefton, J. H. Plumhoff, John C. Friedel, G. G. Ruppersberger, Thomas H. Musgrave, William H. Anderson, Harry C. Jones and James King.

French Editor Talks.

M. Firmin Boz, one of the editors of the Revue des Deux Mondes, and who has received special honors from the French Academy, addressed the Alliance Francaise at the Arundell Club Hall last evening on The Classic Ideal and the French Society of the Seventeenth and Eighteenth Centuries, in which he laid special emphasis on the literary and artistic influence of the court of Louis XIV., the founder of the Palace and Gallery of Versailles, practically the art center of the whole world.

The lecture was a model of most elegant French and a rare treat to all who love the melodious and expressive combinations of hands and tongue in mellifluous French speech. There was a large attendance of members of the alliance, who congratulated the lecturer earnestly after he had delivered his fine discourse.

Prof. Berthe to Lecture.

A fourth series of lectures has been announced by Prof. J. B. Berthe, principal of the Berlitz School. The subject chosen for this year's series is The French Revolution. The lectures will be given as follows: January 30 and February 6, at the home of Mrs. Nelson Perin, 1030 North Charles street; February 13 and 30, at the home of Mrs. H. Munnikhuysen, 1018 North Charles street, and February 27 and March 6, at the home of Mrs. W. W. Spence, Jr., 1208 St. Paul street.

College Girls in Retreat.

The students of Mount St. Agnes' College, Mount Washington, began Friday evening their annual retreat under the direction of Rev. George Fargis, S. J., of New York city. The retreat will close on Tuesday next with the feast of St. Agnes, patroness of the college. The termination of the exercises will be marked by special ceremonies.

The mid-year examinations, which were held at Mount St. Agnes during the past two weeks, ended Friday morning.

Women's Civic League and Paving.

The Women's Civic League is anxiously awaiting the decision of the Court of Appeals with respect to the validity of the paving taxes. Its members have evinced a deep interest in the paving plans of the administration since the appointment of the Paving Commission two years ago. The league has adopted a resolution suggesting that the authorities consider some other acceptable plan for continuing street paving, in the event the Court of Appeals declares the paving tax invalid.

The resolution follows:

Whereas, Street cleaning is practically a problem of street paving and it is impossible to keep cobblestone streets clean, and

Whereas, It is a matter of paramount importance that our streets and alleys be paved at the earliest possible moment, therefore

Be It Resolved, That the executive committee of the Women's Civic League believes, if the present plans are not practical, that some other acceptable plan should be devised by which the street paving may be completed and Baltimore made an up-to-date city in this respect as in its sewerage system.

New York Rabbi to Lecture.

Rev. Dr. J. H. Hertz, rabbi of the Orach Hayim Congregation of New York city, will give a public lecture at the Chizuk Amumo Synagogue, McCulloh and Mosher streets, this evening at 8 o'clock. The subject of Dr. Hertz's lecture will be The Bible: His Title Page. The lecture will be given under the auspices of the Beth Hamedrash Association. Dr. Hertz was for several years in South Africa and returned to New York during the last year, having been called to fill the place of the late Rabbi Asher. His name is now the one most prominently mentioned for the position of chief rabbi of Great Britain.

STOMACH TROUBLES

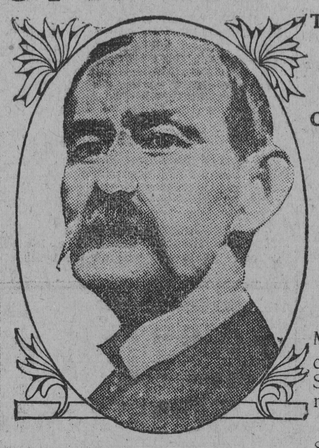

MR. C. H. KEISER.

This short, right-to-the-point letter of Mr. C. H. Keiser tells his story completely. He could not say more.
Cases such as this, of which there are thousands upon thousands, are what have given Duffy's Pure Malt Whiskey its unequalled record with steadily increasing sales. It is truly the world's greatest medicine.
"Would say Duffy's Pure Malt Whiskey is the best medicine on earth. It cured me of Stomach troubles that no other medicine could touch."
C. H. Keiser,
South Langhorne, Pa.

Duffy's Pure Malt Whiskey
aids and improves digestion. Therein lies one of the most important reasons why it is so valuable. All the nourishment in the food eaten is assimilated and, taken into the blood, and the whole system, in consequence, becomes stronger and able to ward off disease.
Sold IN SEALED BOTTLES ONLY, by druggists, grocers and dealers, $1.00 a large bottle. If your dealer cannot supply you, write us and we will tell you where it can be bought. Medical booklet and doctor's advice free on application.
The Duffy Malt Whiskey Co., Rochester, N. Y.

ABSOLUTELY PURE & UNADULTERATED
TRADE MARK

Never as Good.
A substitute is never as good as the original—therefore insist on getting what you ask for. A dealer who is always wanting to sell you something just as good is not working for your interests, but for the extra profits he hopes to make.

As You Have "Nothing to do 'till Tomorrow"
TAKE TIME TODAY
To Work Out Your Suggestion
Someone Must Win—Who Knows?—YOURS May Be the Winner.
And surely you would be happy to get a "hundred" so easy. Get busy—Think—then think again—then send in your suggestion.
The G-B-S Brewing Co.
Must have a name for their
New Higher Grade Beer
and their decision to have the public share in its selection is meeting with prompt and hearty co-operation.
You're Not Required to Purchase Anything in Order to be Eligible. Every One Has an Opportunity.
Something About the Name Wanted
Single syllable names, compound names, coined names are all eligible. Must be catchy and impressive and one that will be easily remembered.
Should be applicable to the sale of high-grade beer anywhere and must be different from anything now in use.
The name accepted will, of course be adopted by the G.-B.-S. Brewing Company and used as their property in connection with the selling of its new higher-grade beer.
Rules Governing Contest
All persons are eligible to submit one or more names. If one or more names are submitted on one sheet of paper "the group" will be given "one" number in order received.
You are not required to buy anything in order to become an entrant. All envelopes containing suggestions will be numbered in order received, as per postmark, and none will be opened until day preceding last day of contest.
In the event of more than one person submitting exactly the same name in every way and under the postmark of same stated hour and date, the first one opened will be awarded the money, if this particular name should be the one accepted by the judges.
Contest will close at 12 o'clock midnight January 31. Any suggestion postmarked after this hour and day will not be eligible.
All envelopes containing suggestions must be addressed as follows:
Name Contest Dept.,
G.-B.-S. Brewing Co.,
313 Hanover Street,
Baltimore, Md.
Envelopes not addressed this way are very apt to lose place of entry.
The following gentlemen will constitute the committee to decide on the name: Mr. Frank D. Webb, Baltimore News; Mr. E. Baum, Baltimore American; Mr. Wm. L. Unduch, The Sun; Mr. George A. Deatel, Advertising and Selling Service, and Mr. Marshall Roble, of Barron G. Collier, Inc.
The name selected by these judges will be immediately presented to committee of directors of the G.-B.-S. Brewing Co. for approval. Announcement of winner will be made as quickly as it is possible to assure the permanent adoption of the name selected without illegal infringement.
Each contestant enters with the distinct understanding that only one name can be adopted. The name accepted will be the one best suited for the purpose in the judgment of the judges.
The "New" Beer will be ready for delivery on day contest closes, and each bottle will bear a "temporary label" without a name, which will be used until permanent name is adopted.
Phone "St. Paul 180" Order a Case Sent Home
The G-B-S Brewing Co., 313 Hanover St.

MONARCH TYPEWRITERS
$3.00 Rental—one month.
$15.00 Rental—six months.
Sold Easy Payment Plan
Ask for Illustrated Literature.
MONARCH DEPARTMENT,
REMINGTON TYPEWRITER CO
INCORPORATED,
25 West Fayette Street
Baltimore, Md.

To the Ladies
DR. W. T. VOIGT, DENTIST, ANNOUNCES his Removal from 206 N. EUTAW to 223 N. EUTAW ST., formerly with Dr. Wm. Spengler. At night, Res. 2700 EVERGREEN TER. ja10-d&Slm
H. FRIEDMAN, LADIES' TAILOR, 232-234 N. GILMOR ST.—Special reductions during the month of January. FOR THE MAKING OF SUITS, $13.50. ESTIMATE SUITS, $25 TO $35. H. FRIEDMAN, Washington Branch, 910 Fourteenth St. Northwest. ja3-d&Slm
FACIAL HAIR Moles, Warts, etc., PERMANENTLY Removed. No scars, Consultation free. Electric needle EXPERT and Skin Specialist. 324 Park Ave. ja5-d&Slm
REGILDING JOHN CLARK & CO., 615-21 PORTLAND ST. SEND POSTAL or Phone St. Paul 5437. ja1-d&Slm

EDDIE'S
Everlasting Black Dye
Changes Tan Shoes to Black
never to wear or rub off. Also good for coloring Satchels, Suitcases, Pocketbooks, Gloves, etc., permanent black. Price 25c. per bottle. Sold by all shoe, drug and department stores, or sent by mail. E. JAY R. MFG. CO., Baltimore, Md.

WILLIAM COOK
SAYS—"FOR YOUR OWN GOOD—

DEMAND THE TRUTH!"
Years ago, the "old family Undertaker" would have told you it was impossible to give GOOD QUALITIES—and all complete Funeral—for $75.
That might have been true—then! It isn't now—not since Wm. Cook woke the whole world up to the fact they had BEEN PAYING TOO MUCH FOR FUNERALS!
Some Undertakers will probably tell you it is impossible—even today—to get REAL GOOD, HIGH-GRADE QUALITIES for $75.
That isn't true!—that's all there is to it!
Any man who tells you that—has a reason for it! He isn't on the some plane of preparedness as Wm. Cook! He's not as well equipped! He hasn't PROVIDED YOU WITH 50 CASKETS (as Wm. Cook has) FOR YOUR CHOICE! He hasn't done anything to speak of, to merit your trade—yet he asks for it!
ANY UNDERTAKER WHO CAN'T SHOW YOU 50 CASKETS TO CHOOSE FROM— IS BEHIND WM. COOK—AND CAN'T MATCH HIS SERVICE!
$75 This Price Buys ALL the following if you deal with WM. COOK $75
A BEAUTIFUL HEARSE—As fine as Baltimore contains!
5 PERFECT CARRIAGES—INSPECTED BY Mr. Cook before coming to you!
50 CASKETS FOR YOUR CHOICE—No more selecting from a picture book—nor a dozen or so!—that's all out of date!
EVERY ONE OF THESE DETAILS—(Guaranteed for quality by Mr. Cook, personally.)
Washing, shaving, dressing, embalming, advertising, crepe, gloves, opening grave, outside case, candles, candelabra, rich silver or gold crucifix, magnificent top ornaments, rugs, pedestals, chairs, canopy and the finest richest burial suit or robe you've ever seen in any Funeral.
THIS IS FREE!
Removal of remains from any City Hospital or Sanitarium! Not a penny charge for this—it isn't "added on later!"
THESE ARE FREE!
The two largest, handsomest Funeral Parlors in Baltimore. Seat most people! On 6 car lines—handy! Rich, beautiful, and entirely private, separate and FREE!
ANY TICK OF THE CLOCK—DAY OR NIGHT—CALL
Mt. Vernon---No. 4288 No. 4289
and you won't have to wait—nor talk to someone half asleep! There's ALWAYS somebody on the other end of Wm. Cook's phone to give wide-awake, prompt, fine attention to your wants.
$50
Buys the finest Shipping Funeral that leaves Baltimore! Everybody says so—and it's so! All complete, for this price!
THINK OF THIS!
In times of emergency—don't get excited! Let your First thought be—THE AUTO AMBULANCE OF WM. COOK'S! Costs not a cent more than the old, slow, horse kind—and comes AT ONCE TO HELP YOU!
THE WHOLE WORLD WAS STARTLED SOME YEARS AGO!—
when Wm. Cook first offered Complete Funerals for $75! Nobody believed it! Today—nearly 1,000 Families a year KNOW IT'S TRUE!—for they are getting Mr. Cook to serve them—and believe this!—HE DOES PROVIDE WITH A LAVISH HAND! It positively CROWDS THE GOOD QUALITY INTO A FUNERAL FOR YOU! He studies all the little points to try and give you MORE AND MORE FOR YOUR MONEY!
If you want something finer—and richer—at perhaps $125—$175—$225—$300—up to say $500—Wm. Cook and "Cook Service" is splendidly able to serve you!—giving you just TWICE THE QUALITY YOU CAN GET ANYWHERE ELSE—or else—MATCHING THE "OTHER FELLOW'S BEST OFFER" FOR HALF THE PRICE!
DON'T keep on making mistakes! DON'T squander good money because it's become habit with you! Don't deal with Undertakers who offer anything, and haven't anything like Wm. Cook's equipment and ability to HEAP VALUES UP FOR YOUR MONEY—AND THEN HOLD THAT PRICE DOWN!
BUT MAKE UP YOUR MIND NOW!—if Wm. Cook is good enough to break a world's record—to serve the finest people in this State—to surprise everybody with qualities—and delight with the fair, reasonable prices—then—
HE'S SURELY GOOD ENOUGH FOR YOU!
Isn't It So?—SURELY, It Is!
WILLIAM COOK
of BALTIMORE
P. S.—Ask the "old-family-Undertaker" to excuse you—but you've found equally good qualities for less than he asks! He won't blame you for leaving—he's been expecting you to!

MORPHINE WHISKEY AND TOBACCO Habits Cured by new painless method. NO DEPOSIT OR FEE required until cure is effected. Endorsed by Governor and other State officials. Home or sanitarium treatment. Booklet free.
DR. POWER GRIBBLE, Supt.,
Box 335, Lebanon, Tenn. Cedarcroft Sanitarium.

©Maryland State Archives, msa_sc4150_1_156-0384