FEATURE RACE TO IRISH GENTLEMAN

SCORES HARD-EARNED VICTORY ON JUAREZ TRACK.

OUTRUNS SPEEDY SPRINTERS

Closes With Rush on Outside and Grabs Decision Over Florence Roberts and Pride of Lismore, the Early Pacemakers—Roberta Wins From Auto Maid in Sharp Drive. Hidden Hand Cut Down.

Juarez, January 23.—Irish Gentleman scored a hard-earned victory in the feature race this afternoon and ran the five and one-half furlongs in the fast time of 1:06 1-5. A small band of sprinters faced the barrier in this event, with Florence Roberts and Pride of Lismore the ruling favorites. The latter, as usual, went to the front right after the start and was closely attended by Florence Roberts. The pair set a hot pace, and they had nothing left to withstand the challenge of Irish Gentleman, which came on the outside and grabbed the leaders a few jumps from the wire.

Roberta annexed the first race in a sharp drive with Auto Girl. The winner was backed from 10 down to 4 to 1.

Hidden Hand was cut down in the sixth race and will have to be retired.

Summary of Events.

First Race—Six furlongs. Roberta, 4 to 1, won; Auto Girl, 3 to 1, second; Commendation, 7 to 5, third. Time, 1:14 4-5. Lady Young, Ah Moon, Bredwell, Hugh Gray, Evran, Good Intent, Tallow Dip, Hannis and Judge Walton also ran.

Second Race—Six furlongs. The Cinder, 16 to 5, won; Weynoke, 9 to 10, second; Kenneth, 8 to 5, third. Time, 1:13 3-5. Amelia B., Barsac, Wentworth, Colquitt, Valletta and Rooster also ran.

Third Race—Mile. Mary Emily, 13 to 5, won; Duncraggan, 8 to 5, second; Calethumpian, 2 to 5, third. Time, 1:40 1-5. Sleepland, Lotta Creed, Harlem Maid, Guy Spencer and Lady Odillie also ran.

Fourth Race — Five and one-half furlongs. Irish Gentleman, 3 to 1, won; Florence Roberts, 2 to 5, second; Pride of Lismore, out, third. Time, 1:06 1-5. Furlong and Amon also ran.

Fifth Race—Five and one-half furlongs. Gemmell, 6 to 5, won; Song of Rocks, 3 to 1, second; Percy Henderson, 6 to 5, third. Time, 1:05 1-5. Marsan, Bena, Compton and Rosenta also ran.

Sixth Race—Six furlongs. Royal Dolly, 8 to 1, won; Gelico, 3 to 1, second; Anne McGee, 7 to 10, third. Time, 1:14 3-5. Lawn, Orimar Lad, Clint Tucker, Hidden Hand, Oscura and Cool also ran.

Entries for Today.

FIRST RACE—Purse; maiden two-year-olds; three and one-half furlongs.

Albama Bam	110	First Cherry	110
Edith W.	110	Barbara Lane	110
Mrs. Mc	110	Water Lady	110
Stella Ward	110	Transact	113
Theodora	110	†Hy Ky	113
Irish Ann	110	†Galar	113

†A. B. Speckles' entry.

SECOND RACE—Selling; four-year-olds and up; one mile.

Lehigh	100	Lookout	105
*Palma	100	Whidden	105
Stare	105	Chief Desmond	105
Lanbertha	105	*Cliftonian	107
L. M. Eckert	105	Ben Uncas	108
Layminster	105	Dick Baker	115

THIRD RACE—Selling; three-year-olds and up; six furlongs.

Rosiria	91	Oakland	106
J. B. Robinson	100	Winning Witch	106
*Masalo	101	*Dr. Dougherty	107
Fern L.	103	Jack O'Lantern	109
Mimorioso	104	Daddy Gip	111
Gold Finn	105	Chapultepec	112

FOURTH RACE—Handicap; three-year-olds and up; seven furlongs.

Crackerbox	98	Jack Rose	107
Rio Brazos	98	General Marchmont	110
Ymir	100	G. M. Miller	110

FIFTH RACE—Selling; four-year-olds and up; six furlongs.

Ferrona	103	Little Jane	106
*Sir Barry	103	Orba Smile	106
Hazel C.	103	Cosgrove	108
Sanel	105	Zulu	108
Russell McGill	105	Angelus	108
Balronia	106	Annual Interest	108

SIXTH RACE—Selling; three-year-olds and up; one mile.

Luke Van Zandt	82	Royal Meteor	111
*Mycenae	103	Dutch Rock	111
*Hatteras	103	Col. Marchmont	111
Baldcliff	107	John Louis	112
Loween	109		

*Apprentice allowance claimed.

Weather clear; track good.

PARI-MUTUEL BETTING

To Be Used During Charleston Meeting, Which Opens Tomorrow.

Charleston, S. C., January 23.—From all parts of the country racing men and horses are pouring into this city by boat and train for the opening of the Charleston Fair and Racing Association meet at Palmetto Park, which starts Saturday. With the meet but two days off, the city is rapidly filling with horsemen from the Kentucky and Mexico tracks, as well as from New York. Upward of 600 thoroughbreds are in active training at the track, and more are on their way.

Many horsemen that have raced in Kentucky and Mexico this winter have shipped their stables here for the coming meet. Several carloads of horses have arrived from the tracks around New York, where the horses have been going in good fashion since the close of racing at Norfolk. Many Broadway celebrities accompanied the animals, and nearly everyone expects to stick it out for the season. Of course, the way the ponies run will decide this.

The signals are all set now for an unqualifiedly successful race meet. Whatever doubts were expressed were dispelled by Representative Miller's bill to permit the operation of the pari-mutuels on the Carolina tracks. This system of laying odds was a big success in Kentucky and other states, and the machine bettors are expected to boom the sport here.

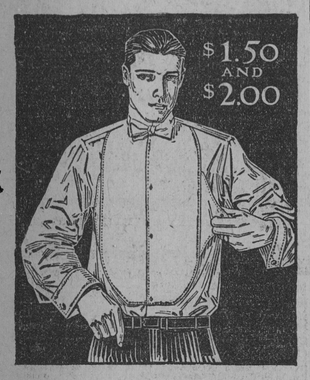

"MAC-HURDLE"
the fashionable full dress shirt with the patented tape adjustment—the bosom *cannot bulge*. Ask your dealer for this comfortable style.
Lion Shirts
United Shirt & Collar Co., Makers, Troy, N. Y.

GILCHRIST IS TO CAPTAIN MIDDIES

RODES DECLINES TO ACCEPT THE HONOR AGAIN.

AN ELECTION AT ANNAPOLIS

Right end From Missouri to Lead Navy Eleven During the Season of 1913—Is a Strong and Experienced Player and a Most Dependable One — Team Has Remarkable Prospects for This Year. Loses But One Player.

Special Dispatch to The American.

Annapolis, Md., January 23.—K. P. Gilchrist, of Missouri, right end of the Naval Academy football team, was named today to lead the team during the season of 1914. The election, which was postponed because of an operation upon the nose of Rodes, who captained the team during the season just closed, took place this afternoon. Rodes was first selected, but declined to accept the captaincy again and Gilchrist was then elected. Gilchrist made the team during his fourth class year, his position being right end. Last season he played quarterback most of the season and during the season just closed he returned to his old position at right end. Gilchrist is a strong and experienced player, and a most dependable one. There was a general feeling that his consistent work made him deserve the captaincy in his graduating year, and it is believed that he will make a strong leader.

The team has remarkable prospects for next season. But one man, Hall, left tackle, is lost by graduation. Eight members of the class which will be the first class next year are now on the team. The Naval Academy has never lost a game to the Army since this class entered the academy.

MEDS OUTCLASS JOSEPHITES

North Howard Street Five Victors by 35-to-24 Score.

Playing a fast game from the start and outclassing their opponents in every department, the Baltimore Medical College basketball five defeated the Mount St. Joseph's quintet last night at Irvington 35 to 24. The Meds showed a great improvement since their last game, and their team work had the Josephites guessing all the way. Very few fouls were committed during the game, both teams playing a clean contest.

Bird started the scoring for the Medicos, shooting two goals from the floor in quick succession. Travers helped materially in increasing the score in the first half, as did Pole. Wamsley and McBride, each cageing the ball three times from the floor, made the only tallies for the Irvington lads in the first half. The period ended with the Medical College leading, 18 to 6. St. Joseph's managed to hold the Meds for a while in the second session, but near the end of this the latter team scored no less than 17 points. Bird and Travers played best for the winners, while Wamsley and McBride starred for the losers.

The lineup:

Baltimore Medical College — Bird and Travers, forwards; Daly, center; Pole and Wood, guards.

Mount St. Joseph's—Citrano and McBride, forwards; Ryan, center; Wamsley and McLaughlin, guards.

Goals from floor—Bird (6), Travers (5), Daly (2), Citrano (3), McBride (3), Wamsley (5), Wood. Goals from foul line—Daly (2), Wamsley, McBride and Pole. Referee—Kirby. Timer—Boyle. Scorer—Gillett.

CUBAN ASSUMES THE LEAD

Capablanca Defeats Whitaker in Chess Tournament.

New York, January 23.—By defeating Norman T. Whitaker, former chess champion of the University of Pennsylvania, in the game postponed from the second round of the National Masters' tournament, Jose R. Capablanca, the Cuban chess champion, today assumed the lead in the tournament with a clean score of three straight victories.

The result of this encounter was contrary to general expectations, as Whitaker, who had played brilliant chess in the early stages of the game on Tuesday, was considered to have at least a draw in the adjourned position. After resumption today, however, he played rather indifferently and the Cuban had the game well in hand.

The other adjourned game between Harry Kline, of Boston, and I. Tenenwurzel, of this city, resulted in a draw after 47 moves.

The fourth round will be contested tomorrow.

Form an Independent Team.

The All-Stars of South Baltimore have formed an independent team, under the management of Butch Schmidt, of the Cross Street Reserves. The following players were picked from different teams: Charles Grauling, the star defense of the Polytechnic five; Charles Goyert, formerly of the crack Belvideres; George Goyert, of the Cross Street Seniors; Charles Schuerholz and Milton Hamilton, formerly of the Buckskins. The team is out for the championship of the state or city in the 140-pound class, and will gladly accept challenges from all teams desiring games, Severns, W. B. Y. M. C. A. and Central Y. M. C. A. preferred. Address H. F. Schmidt, 1402 Marshall street.

To Legalize Sunday Ball.

Philadelphia, January 23.—A bill was introduced in the city council seeking to legalize Sunday baseball in this city. It is not thought likely that it will be successful, but should it pass the National and American League teams will take advantage of its provisions and play big league ball on the Sabbath.

Basketball Game Called Off.

The basketball game scheduled for tonight between St. Patrick's team and St. Michael's team has been called off on account of the Irish boys having to attend a rehearsal for the club's minstrel show next Tuesday at Lehmann's Hall.

Gordon Easy for Zybysko.

Miles City, Mont., January 23.—In a handicap wrestling match here Zybysko defeated John Gordon before a big crowd. The Pole contracted to down the Montana heavyweight twice within one hour and accomplished the feat with time to spare.

Cutler Throws Westergaarde.

Dallas, Texas, January 23.—Charlie (Kid) Cutler threw Jess Westergaarde in a wrestling match last night, winning two of three falls.

Fifteen Rounds to a Draw.

Dayton, O., January 23. — Clarence (Wildcat) Ferns, of Kansas City, and Al. McCoy, of New York, welterweights, fought a fast 15-round draw here tonight. Ferns was superior at infighting, but McCoy was the aggressor most of the time, and it earned him a draw.

Rain Halts the Field Trials.

Rogers Springs, Tenn., January 23.—Rain prevented starting the amateur derby stake of the All America Field Trials Club today. The event will be run tomorrow if weather permits. Ten dogs are entered.

WILL MEET A TARTAR TONIGHT

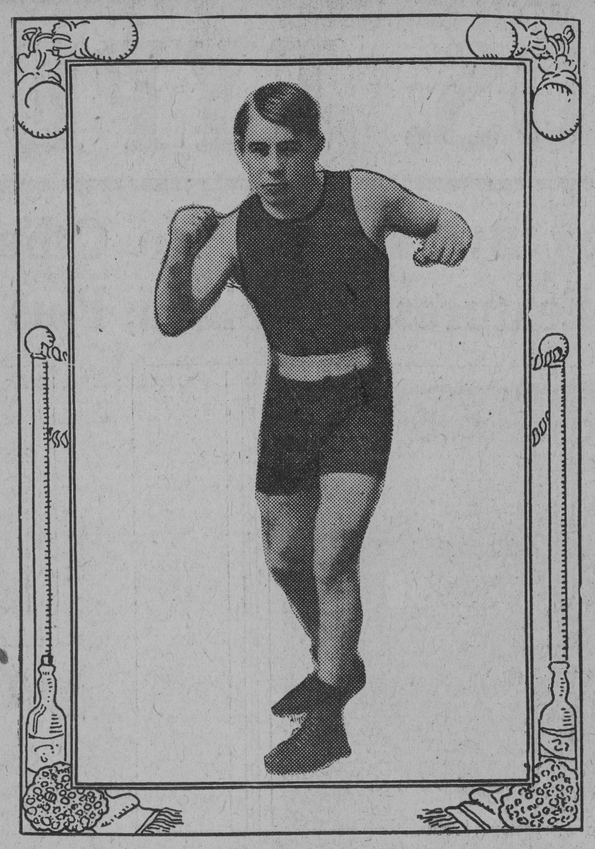

Knockout Johnny Daly, East Baltimore's aggressive featherweight, who is to face Kid Egan, the Washington favorite, in the Broadway Athletic Club's windup.

LINHARD WINS AT BILLIARDS

DEFEATS J. DUNN IN KLEIN'S TOURNEY 200 TO 170.

Victor in Last Year's Affair Plays Cleverly in Latter Stages of the Match, Putting Game on the Safe Side by Making Runs of 20 and 10—Loser Gets Early Lead, but Weakens Near End.

F. H. Linhard's experience practically saved him from a defeat last night in the fourth game in the 18.2 balkline billiard tournament at Johnny Klein's billiard rooms, West Fayette street, when he crossed cues with John Dunn, a youngster. The winner of last year's Class A tourney managed to nose out his younger opponent by making two beautiful runs of 20 and 10 in the last three innings. Linhard's average was 2 6-17, while Dunn averaged 2. Linhard was off form and played a poor game in the early stages of the contest, while Dunn's consistent playing from the start kept him in the lead for a greater part of the match.

Dunn opened up a comfortable lead at the start and, although Linhard tried hard to pass him, he could not do so until the seventy-eighth inning, when, after several braces of fives, the victor forced a tie, the score standing 164 each. Until this stage of the contest Dunn led. In the eighty-second inning Linhard managed to run off 20 points without a miss, which gave him a comfortable lead over his opponent, while several twos and an unfinished run of 10 gave him his 200 points.

Dunn is a newcomer at the game, having been shooting for only three months. Judging from his playing last night he is almost sure to win at least two or three games during the tourney and has a good chance to find his way into the semifinals. Dunn's best run last night was 13, while on numerous occasions he made braces of five and six. His all-around-the-table shots could have been no better.

Linhard will no doubt be in first-class condition by next week and bids fair to duplicate his feat of last year of winning the Class A tourney. Last night's game was Linhard's first in the tournament, and this probably accounts for his poor work.

Tuths Is Ready to Meet Gardner.

Kid Tuths, the local welterweight, is ready to box Shankey Gardner, the Washington boxer, whenever the senator says the word. Tuths does not like the idea of Gardner making excuses for the loss of a close decision in six rounds at the Baltimore Athletic Club last Saturday, and to convince the public that he is the Washingtonian's superior he is desirous of meeting him in the Broadway Athletic Club's next windup of 10 rounds. When Gardner fought Tuths he took Sailor Smith's place and claims he accepted the match on a two hours' notice. Jerry McCarthy, Tommy Lowe's old manager, is handling Gardner and says he will back him for any amount that he can beat Tuths if his protege is given a week's notice to prepare for the contest.

Marks Challenges the Winner.

To the Sporting Editor: I wish to challenge the winner of the Daly-Egan bout which takes place in your city on Friday evening in behalf of Charley Marks, 130-pound champion of the District of Columbia. I saw Kid Sullivan yesterday and he said he would like to box anybody before the Broadway Club at 135 pounds. Shankey Gardner is also willing to box anyone at the welterweight limit, Kid Tuths preferred.

JERRY M'CARTHY,
617 D street.

Rivers-Cross Bout Investigation.

New York, January 23.—After an exhaustive inquiry the State Athletic Commission has decided to refer the case of the recent Rivers-Cross bout at the Empire Athletic Club to the Attorney General's office at Albany. While no formal charges have been made it is alleged that the management heavily oversold the house and crowded it beyond the limits of the fire and police regulations.

Willard Breaks Bone in Hand.

Chicago, January 23.—The bout between Jess Willard and Dan Daly, scheduled for next Saturday night in Philadelphia, was canceled today on account of Willard's breaking a bone in his right hand while boxing Frank Bauer at Fort Wayne last night. It will be at least a month before Willard can fight again.

Idlewild Klub to Meet.

The Idlewild Klub will hold a meeting this evening at its clubhouse, 1601 St. Paul street, at 8 o'clock. All members should attend, as important matters will be taken up.

KNOCKOUT MAY END THE BATTLE

JOHNNY DALY AND KID EGAN TO CLASH THIS EVENING.

Rugged Featherweights Likely to Make Things Hum in Star Event of Broadway—Both Boys on Edge—Clever Local Boxers to Meet in Prelims—Buck Alexander to Referee Features.

MILLS CARDED TONIGHT.

Knockout Johnny Daly, of Baltimore, vs. Kid Egan, of Washington, 10 rounds.

Johnny Rebhan vs. Frankie Dougherty, 6 rounds.

Young Herman Miller vs. Soldier Stokes, 6 rounds.

Battling Webb vs. Young McCoy, 6 rounds.

Battle royal—Kid Norfolk, Battling Sweedy, Eddie Butler and Belair Market Bully, 4 rounds.

With a card that should be productive of keen competition with the padded mitts the Broadway Athletic Club will hold its second boxing entertainment this evening at the new Bohemian Hall, on North Broadway. The windup of 10 rounds, which will be between Johnny Daly, East Baltimore's slugging featherweight, and Kid Egan, of Washington, it is thought will be a rattling go. Both boys are known for their willingness to mix matters, and as each is there with the punch it will not be astonishing to their followers if a knockout is registered Egan boasts of the proud record of never having taken the full count, despite the fact that he has been boxing over five years, and during that time has faced such notables of the ring as Knockout Brown, of New York; Tommy O'Toole, Tommy Langdon, Tommy O'Keefe, a trio of leading Philadelphia featherweights; Billy Allen, the present Canadian champion; Willie Jones, Joe Wagner, Jimmy Moran, Kid Murphy and a raft of lesser known exponents of the fistic art.

It was in this city that the Kid developed. He needs no introduction to the local advocates of the game. That he has lost none of his old-time craft was evident when he outpointed Gene Delmont before Jack McGuigan's National Athletic Club less than two weeks ago. Daly hasn't the experience of Egan, but having a style similar to the Washingtonian, he is believed to have a bright chance to win. He has the slumber-producing wallop and may slip it over.

Daly, from all accounts, fought to his best form during his recent visit to Philadelphia, but notwithstanding this Egan will undoubtedly be installed the favorite when the Washington crowd arrives in town this evening. It is understood that Pat O'Connor, one of Washington's leading sportsmen and a stanch admirer of his fellow-townsman, has chartered a special car over the electric line to bring a big bunch of Capital City fans over.

Egan is the Capital City's popular favorite now that Kid Sullivan has passed from the limelight. Tonight's mill will be fought at catchweights and both men will be strong. Buck Alexander will be the judge of the proceedings.

Manager Rytina will put on three excellent six-round bouts and a battle royal, which has been arranged by Kid Reason. The semi-windup will bring into action two of the shiftiest youngsters in town—Johnny Rehban and Jimmy Dougherty's brother Frank. Rehban has been boxing longer than Dougherty, but the latter showed a good performance at the Baltimore Athletic Club recently when he knocked out Soldier Meyers, who was pounds heavier, in the second round.

Young Herman Miller, who has been doing good work of late, will clash with Soldier Stokes, of Fort Howard, while in the first setto of the evening Battling Webb, who, at the club's last meeting, fought a rattling draw with Jimmy O'Keefe, of New York, will oppose Young McCoy, the winner of his six bouts. Tony Geiger will act as referee of the prelims.

Tiger Smith Issues Challenge.

Tiger Smith, one of the most promising pupils of Ford Munger, is camped on the trail of Lou Schwanke, whom he would like to meet in one of the bouts which will be held at the Locust Point Athletic Association's next meeting on Monday evening. Munger has arranged to put on several events that will be of an interesting character.

Battling Nelson Takes Bride.

Chicago, January 23.—Battling Nelson, the ex-lightweight champion, and Miss Fay King, of Denver, were married at Hagewisch, Ill., today.

DOWNEY UNABLE TO MEET DUNNIE

BUSINESS KEEPS HIM FROM GOING TO PHILLY.

TO MAKE TRIP NEXT WEEK

Manager of Birds Will Try to Arrange to See Former Cub Shortstop and Lord Personally to Talk Over Salary Question—Ex-Mackman Not a Holdout—Wolverton May Get Gettman — Snodgrass Signs With Giants.

The path of a baseball manager is not exactly strewed with roses as some might think. At the present time one Jack Dunn, leader of the Birds, can testify to this fact. Dunnine expected little trouble in getting his men into line this year, but there are several Orioles, who are classed among the holdouts by the fans, that are causing him considerable worry. Tom Downey, the former Cub shortstop, who is billed to fill in in a like capacity for the Birds during the coming season, is among them. Downey's grievance against the Baltimore club is over the salary question, of course, and he threatens to retire if his demands be turned down by Dunn.

Dunnie had hoped to kill two Birds with one stone by inviting Downey and Bris Lord to meet him personally in Philly today to talk over matters. Cer-Certain things, however, happened which caused the postponement of the gathering. The Oriole leader wired the shortstop that he would meet him in the Quaker City to adjust matters, but Downey answered that his business would not permit him to make the trip today, so the meeting has been put off until some time next week.

Manager Dunn denies that Lord is a holdout. Jack says the terms offered the former Mackman are very reasonable and declares that the big outfielder will not hesitate in signing. Lord is expected to do great things in left field for the Birds during the coming race. As far as throwing is concerned, he will outshine any outgardener in the circuit, while he is also a sweet hitter and a first-class fielder.

If Dunnie makes the proposed trip to Philadelphia next week it is thought that he will also arrange for the sale of Jake Gettman to Harry Wolverton, who manages the Sacramento Club. Big Jake is almost certain to go to the Pacific Coast League and as Wolverton winters in Philly Manager Dunn will probably complete the deal for him to join the Sacramento team. It was from Wolverton that Downey was purchased and Dunn may agree to let Gettman go in order to return the favor.

Fred Snodgrass, center fielder of the New York Nationals, whose muff of a fly ball in the deciding game of the world's series last fall was a large factor in losing the world's title for his team, has again signed a contract to play with Manager McGraw. Snodgrass says his contract gives him a substantial increase over last year's salary.

The National Baseball Commission yesterday at Cincinnati set aside the release of Player Yants by the Chicago National League Club to the New Orleans Club, holding it to be illegal. Yants was drafted from Birmingham. The commission also issued a notice to major league clubs putting an interpretation on that part of the national agreement relative to the release of drafted players. It says that when a major league club desires to release a drafted player on whom it has secured interleague waivers, it must notify only the secretary of the National Association, the president of the league from which the player was drafted and the National Commission. If the player is claimed by the club from which he was drafted or any other club in the National Association, the secretary of that association will notify the club which drafted the player, the league from which he was drafted and the commission within 10 days after he has received notice, providing it is after February 5. This is five days after the time National Association clubs are permitted to file claims for drafted major league players. If no National Association club claims the player then the releasing club may do with him what it deems best. A major league club is required to enter into contract with its drafted players.

When a National Association club claims the player, a check for him must be forthcoming to the National Association within five days and this will be forwarded through proper channels to the releasing club.

The Philadelphia National League Baseball Club yesterday decided to have its team train at Southern Pines, N. C. The squad will leave Philadelphia February 24, the same day the Philadelphia Americans depart for the training grounds at San Antonio, Texas.

Wallace F. Shultz, pitcher of the Philadelphia Nationals, was today sold to the Sacramento Club of the Pacific Coast League.

Edward Weinberg, first baseman of the Battle Creek Club of the South Michigan League, was yesterday sold to the Louisville American Association team. He batted .338 last season.

Manager George W. Heckert, of the York Club, announced last night that he had sold Jimmy Clark, York's star outfielder, to the Troy Club of the New York State League. Besides getting a money consideration he gets Shortstop Tangman, who was with Troy last year. Clark was one of York's best last year and batted over .300 until he broke his leg.

President Murphy, of the Cubs, left Chicago for Cincinnati hurriedly yesterday afternoon in response to a telegram from Miller Huggins, manager of the Cardinals, and as he was departing he said a big ball trade was the object of his visit.

Murphy refused to give any details as to what players may be involved in the trade, but Chicago fans say it is a good guess that the Chicago magnate is after First Baseman Konetchy, in view of the fact that the St. Louis manager is reported to be having trouble with his first sacker. He was offered to the Pirates several weeks ago. Sheckard and Saier, it is believed, will figure in the deal.

From way up in the wilds of Western Canada comes the news that Rube Marquard has retired from baseball and that he will mary Blossom Seeley before going to Europe on a vaudeville tour.

Little credence is placed in the report. It isn't the first time during the winter that Marquard has been credited with a determination to retire, but it appears to be better than even money betting that Rube will be in line when the opening gun in the championship race is fired.

Manager Connie Mack, of the Athletics, has just received the signed contracts of John Stuffy McInnis, the diminutive first baseman, and of two recruits, Pitcher Taff and Outfielder Stevenson. Taff comes from the Waco club of the Texas League, and Stevenson hails from the University of Minnesota.

Del Gainor, of the Tigers, says that he is all right again, and that Sam Crawford need not worry about first base. Gainor says that Mr. Chase, of the Yankees, and McInnis, of the Athletics, had better watch him this year, as he is going to give them a heat for honors at the first depot.

A NEW THEORY IS EXPOUNDED

Tona Vita Helps The Body Thro The Brain

EXPERT HAS NOVEL THEORY

That Many Seemingly Severe Organic Diseases Are Really Only Afflictions of the Brain and the Ailment is but the Hallucination of a Mind That Has Been Weakened by Attacks of Nervous Debility.

While talking the other day about his experience with cases of nervous debility when he was connected with University and St. Mary's Hospitals in London, England, John Beazley Webb, the expert who is assisting in introducing Tona Vita in Baltimore, stated:

"A familiar example, which will go to prove that pain is a diseased mental state, is the one of the man with the toothache who goes to see an exciting play. He gets so interested that the toothache is forgotten, and by the time the show is over the toothache is gone.

"This is also a good illustration of the action of Tona Vita on a patient suffering with nervous debility.

"A person in this condition is listless, and lacks vitality and ambition. The smallest ailments are magnified into terrible diseases. It is impossible to sleep at night as one would wish. The whole outlook on life seems gloomy.

"In other words, the imagination has become a will-o'-the-wisp of trouble, and in fancy the subject is suffering in many different ways.

"Now, suppose such a person should take a tonic like Tona Vita. The nerves are immediately toned up; they become strong and healthy. The mind then becomes occupied with other thoughts than those of fancied ailments and troubles. In fact, Tona Vita puts the body in good fighting trim, so that all pains are thrown off before they have a chance to get a good hold.

"Druggists are rapidly recognizing Tona Vita as the great national tonic, and in Baltimore the Liggett Drug Stores are handling it with great success."

PREPARING FOR THE JOINT MEET

BIGGER VARIETY OF EVENTS FOR GAMES IN ARMORY.

Entry Blanks Sent Out to Over 400 Colleges, Universities and Athletic Clubs Throughout the East. Usual Regular Open Handicap on the Program — Order for Prizes Placed.

There will be a bigger variety of events on February 15 at the annual Fifth Regiment-Hopkins track meet than ever before, according to announcements made by Paul Carter, assistant secretary of the committee, last night. Entry blanks have been sent to over 400 colleges, universities, and athletic clubs all over the Eastern part of the United States, and entries form a goodly number of these are expected.

There will be as usual, regular open handicap events, events closed to members of the South Atlantic Association, interscholastic events, and races for members of the Fifth Regiment Athletic Association. The order for the medals, gold, silver and bronze, for first, second and third places respectively, has already been placed.

The medals will be of a novel, handsome and distinctive design. Gold souvenirs will be given to the winners of the relay races, and a silver cup to the team scoring the largest number of points, but only places made in the open handicap events will be counted.

Of the open handicap events there will be the 100, 220 and 440 yard dashes; the 880-yard and mile runs; 100-yard low hurdles; high jump; pole vault; 16-pound shotput. For members of the Fifth Regiment there will be 100 and 440 yard dashes and the 880-yard run. Interscholastic events open to boys not over 18 years of age, will be 100 and 440 yard dashes. The South Atlantic championship events, all scratch, will be four in number—100 and 220 yard dashes; 100-yard low hurdles and the 880-yard run.

The seating capacity of the armory has been doubled, the two large galleries erected for the recent convention still remaining in place. Beginning on February 3 and continuing until the 12th, the armory will be open every afternoon for contestants who wish to train there, but those wishing to use the floor will have to show their contestants' ticket.

WILL NOT BOX JOHNSON

Clark's Manager Says Governor's Son Is Too Heavy.

San Francisco, Cal., January 23.—There will be no title bout of six rounds tomorrow night between Ernie Clark, of Los Angeles, amateur welterweight champion of the Pacific Coast, and Archie Johnson, youngest son of Governor Hiram Johnson. When Johnson weighed in today at the Olympic Club he weighed 148 pounds, three pounds over the welterweight limit.

Clark boxes at 138 pounds and his manager said he could not afford to let Clark risk his title against a man 10 pounds heavier.

To Bar Battles to Finish.

Reno, Nev., January 23.—Governor Oddie has sounded the death knell of prizefighting in Nevada, so far as finish contests are concerned, in a message to the state legislature, which convened yesterday. He recommends the repeal of the present law allowing finish fights upon payment of a license fee of $1,000, and recommends an amendment fixing 20-round battles with a reduced fee as substitute.

The message says: "The good reputation of Nevada has suffered from the so-called prizefight law. The small material benefit which the state has received from the operation of this law has been many times offset by the adverse advertising we have received. I recommend a modification of the present law to conform to the statutes of other states, namely, limiting the number of rounds in such contests to 20 and reducing the license."

The Jeffries-Johnson fiasco, held in Reno July 4, 1910, is directly responsible for the Governor's recommendation. This huge fiasco disgusted the state and a feeling was engendered which practically drove the Johnson-Flynn fight out of Nevada after a site had been selected. The legislature will undoubtedly enact the measure recommended by the Governor.

THE
STIEFF PLAYER PIANO
WILL BE
An Education for Your Children.
A Pleasure for Yourself.
An Investment for the Family.
An Ornament to Your Home.
BUY NOW AND PAY MONTHLY

IT IS THE
One absolutely perfect Player Piano. Simplicity is the foundation of its build. No small parts to be eternally out of order and a constant expense to you. Can be played with human-like expression. All metal tubing. Easy to pedal.
THE PINNACLE OF UNEXCELLED EXCELLENCE.
YOUR OLD PIANO EXCHANGED.
STIEFF, 9 N. LIBERTY ST.
Between Fayette and Baltimore.

DR. WYETH THE FRIEND OF ALL HAVING TOOTH TROUBLES
Don't fear coming to my office, for all my work is done by my Absolutely Painless Methods and guaranteed to give lasting satisfaction. My prices are lowest and work is best.
Dr. Wyeth Founder of Painless Dentistry
My Patent Suction Teeth $5 A Set
Fit, Feel and Look Perfect

I GUARANTEE THIS SET FOR 20 YEARS, AND MUST BE PERFECT IN EVERY RESPECT.
Gold Fillings....$1.00 up
Silver Fillings.....50c
Gold Crowns, Bridge Work,
$3, $4, $5

Dr. Wyeth Painless Dentist 36 W. Lexington St. Between Liberty and Charles Sts.
Open Daily 8 A. M. to 8 P. M. Sundays, 10 to 4.
Phila. Office, Eighth and Market Streets.
Wash. Office, 427-429 Seventh St., N. W.
DON'T WORRY ABOUT MONEY
Easy, convenient payments can be arranged.

Automobiles
MOTOR CAR DIRECTORY
Storage $2 21-HAND CARS Huntington, 1123 Pa. Ave.

BROU'S
TREATMENT—A PERMANENT CURE
in from 3 to 6 days; no other treatment required.
Sold by all druggists.

To Cure a Cold in 12 Hours
LAXATIVE
Sal Quinine Tablets
NO CURE 10c NO PAY
At All Druggists

THE AMERICAN IS THE BEST ADVERTISING MEDIUM IN BALTIMORE. IT IS READ BY THOSE WHO BUY, BY THOSE WHO PATRONIZE THEIR HOME STORES.

READY REFERENCE GUIDE
WHOLESALE DEALERS, MANUFACTURERS AND REPRESENTATIVE FIRMS

ACCOUNTANTS—(CERTIFIED).
BLACKLOCK, FRANK, Law Bldg., Courtland St.
ANTIQUE CLOCK REPAIRING.
JOHN R. HARE, 709 N. Howard St.
ATTORNEY-AT-LAW.
THOMAS, WM. S., Fidelity Bldg., Chas. & Lex.
AWNINGS, TENTS AND FLAGS.
NICHOLSON, JAS. A., & SON, 5 & 7 N. Gay St.
BANKS.
BORDER STATE SAV. BK., Fayette and Park.
CENTRAL SAVINGS BANK, S. E. Cor. Charles and Lexington Sts.
EUTAW SAVINGS BANK, S. W. Cor. Eutaw and Fayette Sts.
HOPKINS PLACE SAVINGS BANK, 7 to 11 Hopkins Place.
METROPOLITAN SAVINGS BANK, corner Charles and Saratoga Sts.
SAVINGS BANK OF BALTIMORE, S. E. Cor. Baltimore and Charles Sts.
BANKERS AND BROKERS.
BROWN, ALEX., & SON, Baltimore and Calvert Sts.
GARRETT, ROBERT, & SONS, 506 Continental Trust Building.
HAMBLETON & CO., 10 S. Calvert St.
KUMMER & BECKER, 26 South St.
BILLIARD AND POCKET TABLES.
THE BRUNSWICK-BALKE-COLLENDER CO., 11 and 13 N. Liberty St.
BOOKS—SECOND-HAND.
PIPPEN, WM. V., 949 N. Eutaw St.
SMITH, J., 805 N. Howard St.
BOOKSELLERS AND STATIONERS.
BALTIMORE NEWS CO., 227 N. Calvert St.
BUILDERS' MATERIALS.
FOSTER, JAMES P., & CO., Sash, Door, 115-117 S. Frederick St.
CONTRACTORS AND BUILDERS.
BENNETT, BENJ. F., 123 S. Howard St.
BRADY, EDW., JR., Contractor and Builder, 531 St. Paul St.
CLOTHIERS & MERCHANT TAILORS.
HAMBURGER, I., & SONS, Hanover and Baltimore St.
HECHT'S RELIABLE STORES, 519-521 South Broadway.
LIKES, BERWANGER & CO., 8-10-12 East Baltimore St.
NEW YORK CLOTHING HOUSE, 102 and 104 E. Baltimore St.
THE HUB, Baltimore St. at Charles.
LITHOGRAPHERS.
HOEN, A., & CO., Chase, Biddle and Chester Sts.
CARPETS, MATTINGS & OILCLOTHS.
HERRING, O., SONS & CO., 118 N. Howard St.
MINCH & EISENBREY, 218 W. Lexington St.
TURNBULL, JOHN, JR., & CO., Howard and Franklin Sts.
COPPERSMITH AND PLUMBER.
HUBERT, JOHN, 1714 Thames St.
DECORATORS & FRESCO PAINTERS.
EMMART & QUARTLEY, 210 W. Fayette St.
DIAMONDS, WATCHES & JEWELRY.
HENNEGEN-BATES CO., 7 E. Baltimore St.
DYEING AND CLEANING.
WILLAX, CHARLES J., 560 N. Gay St.
DRY GOODS (Wholesale & Retail).
BERNHEIMER BROS., 311, 313, 315 W. Lex. St.
BRAGER'S, Saratoga and Eutaw Sts.
EISENBERG'S 520 W. Lexington St.
GOLDENBERG BROS., 25 W. Lexington St.
GUTMAN, JOEL, & CO., 112 to 122 N. Eutaw St.
GUTMAN, JULIUS, & CO., 201 and 203 W. Lexington St.
HOCHSCHILD, KOHN & CO., Howard and Lexington Sts.
HUTZLER BROS., 212 N. Howard St.
LAUER'S, 449, 451 and 453 N. Gay, Cor. East.
F. LAZARUS & SON, 507 N. Gay St.
O'NEILL & CO., 114 and 116 N. Charles St.
STEWART & CO., N. E. Corner Howard and Lexington Sts.
ROSENTHAL'S, 306 N. Eutaw St.
THE LEADER, Howard and Lexington Sts.
EXPRESS COMPANIES.
ADAMS EXPRESS CO., Union Trust Building.
U. S. EXPRESS CO., 19 E. Baltimore St.
FERTILIZERS.
G. OBER & SON'S CO., 308-309 Fidelity Bldg.
FURNITURE.
BENESCH, ISAAC, & SONS, 549-557 N. Gay St.
GOMPRECHT & BENESCH, 316 to 320 N. Eutaw.
GODEY THOMAS, & SON, 520 N. Charles St.
GUSDORFF & JOSEPH, 117 & 119 N. Howard St.
HECHT BROS. & CO., 682 to 687 W. Baltimore.
HOWARD FURNITURE CO., 109-111 N. Howard street.
MURPHY, FRANK J., 320-322 W. Lexington St.
POLLACK, U. A., Howard and Saratoga Sts.
FOREIGN FRUITS.
PALMER, HARVEY & CO., 113-115 Cheapside.
HARNESS, SADDLERY, ROBES AND BLANKETS.
O. F. DAY, SON & CO., 404-408 W. German St.
HOTELS.
HOTEL LEXINGTON, Holliday & Lex. A. P. & E. P.
HOUSEFURNISHING GOODS.
J. SETH HOPKINS-MANSFIELD CO., 4, 6 and 8 W. Fayette St.
PUTTS, J. W., Lexington St. and Park Ave.
LOAN OFFICES.
BENJAMIN & CO., 420, 422, 424 E. Fayette St.
CONSOLIDATED LOAN CO., 1 N. Gay St.
SALABES & CO., 675 W. Baltimore St.
LUMBER.
SHRYOCK, T. J., & CO. (also Mfrs.), Shryock's Wharf.
MACHINISTS AND BOILERMAKERS.
BASSHOR, THOS. G., & CO., 28 Light St.
CODD CO., E. J., 706 and 708 S. Caro