NATION'S FIRST GREAT SAILOR

To Lie in Marble and Bronze at Annapolis.

TRANSFER OF BODY TODAY

CRYPT TO RECEIVE REMAINS OF JOHN PAUL JONES.

Ceremony at Naval Academy Will Be Simple but Impressive—Whole Body of Midshipmen, in Regimental Formation, Will Be the Escort—Chaplain Pierce to Speak. Gen. Horace Porter to Be Among Guests of Honor—The Finding of the Body in Paris.

Special Dispatch to The American.

Annapolis, Md., January 25.—Tomorrow the body of John Paul Jones, the father of the American Navy, will be placed in the crypt of the Naval Academy chapel specially designed as its permanent resting place. After remaining for nearly a century in a Paris cemetery, which in later years had lost its character and had become one of the most [illegible] sections of the French capital, the body was found and identified through the energetic and patriotic efforts of General Horace Porter, then ambassador of this nation to France, and was brought to Annapolis.

Reaching Annapolis on the morning of June 24, 1905, imposing ceremonies marked the arrival of the body of the great sea fighter, and the remains were placed in a temporary vault on the academy grounds, constantly guarded by marine sentinels until the arrival of the body in America could be observed by worthy ceremonies. These ceremonies took place on April 24 of the following year, when, with the President of the United States and many other distinguished persons present, the body was taken to Bancroft Hall, where it has remained until the present.

It has been assumed that Congress would promptly pass a measure providing for the construction of a suitable receptacle for the body. It was agreed that the most suitable location for it was a crypt under the great Naval Academy chapel, which is the architectural crown of the splendid group of Acedemy buildings. The appropriation was delayed, however, but last year $75,000 was appropriated for the purpose, and the building of the crypt has just been completed. It is constructed of bronze and white marble, and is very handsome.

CEREMONY WILL BE SIMPLE.

It is the intention of Captain John H. Gibbons, superintendent of the Naval Academy, who has directed the plans for the commission of the body to the crypt, that the ceremony should be simple though dignified in character and in every way fitting. The body will be escorted from Bancroft Hall by the whole body of midshipmen in regimental formation, and will be placed in the crypt during the services, which will take place in the main auditorium, which is just above. The only speaker will be Chaplain U. G. B. Pierce, while the guests of honor will be Gen. Horace Porter, the Secretary of the Navy; Col. Robert M. Thompson, of New York, and Thomas J. Shryock, of Baltimore. The latter will represent the Masonic order, to which John Paul Jones belonged.

The location and positive identification of the body of John Paul Jones was a task which called for the exercise of the keenest intelligence and most indefatigable efforts. Six years of the time of General Porter were occupied by it, and the very considerable expenses which were necessary were all provided for by him. It was finally determined that the remains must have been buried in the old cemetery of St. Louis, which had been abandoned many years before, the location having become one of the most squalid in Paris, at the corner of Rue Grange aux Belles and Rue Des Ecloses Saint Martin. Even the existence of a cemetery at that point had been forgotten.

FINDING THE BODY.

The ground was covered by a laundry and several other buildings, but excavations were at once begun and a systematic and painstaking search carried out. It was known that the coffin in which the body of John Paul Jones had been buried was of lead, and this furnished a valuable clue. Finally the possibilities were narrowed down to six, that being the number of the lead coffins that the most careful search revealed. That the third of these which was found contained the body for which the search was being made was established by evidence of the strongest character, based upon resemblances and correspondence of measurements with known portraits and busts of the Admiral, the indications of physical troubles with which it is known he suffered, and various indications in connection with the body, its clothing and the character of the coffin. Besides, all of the bodies contained in the other leaden coffins were eliminated by positive proof.

The crypt under the chapel is circular, the diameter being 96 feet. The west lobby is the entrance for visitors and is reached by a stone stair at the side of the chapel. A broad corridor runs around the tomb. On either side of this corridor are stone piers, the space between forming niches for the reception of sarcophagi, tablets and trophies. The lintels over the pier caps are carved with a wave motif for the whole distance of the corridor. Around the center of the crypt are eight monolithic columns of Grande Antique de Pyrenees marble, supporting a dome 20 feet in diameter, on which is painted a reproduction of the northern heavens, embracing the constellations of Ursa Minor with the Polar Star, Ursa Major, Draco and Perseus.

THE SARCOPHAGUS.

The sarcophagus is placed under this dome. It is of grande antique marble and bronze. The body is carried by four bronze dolphins, resting on the marble base. On the lids are garlands of oak, pine leaves and cones in bronze. The complete sarcophagus stands seven and a half feet high and weighs about 21 tons. The head of the body will lie toward the south. In the circular band of marble around the base are the names of the ships commanded by the great sailor, as follows: Ranger, Alliance, Bon Homme Richard, Providence, Serapis, Alfred and Ariel.

The inscriptions, which are placed at points of the crypt, are three in number, as follows:

"For more than a century the mortal remains of our first great sailor lay in an unknown grave, lost to his country. The nation is indebted to Gen. Horace Porter for his patriotic effort in the discovery and identification of the body."

"John Paul Jones. 1747-1792. United States Navy. He gave the nation its earliest traditions of bravery and heroism. Erected by Congress after his death, 1912."

"The Bon Homme Richard, the Ranger, the Providence, the Serapis, the Alfred, the Alliance, the Ariel."

The architects who designed the crypt are Warren & Wetmore, of New York. The sculptor who executed the models for the sarcophagus, capitals, moldings, etc., is Sylvan Salieres, and the bronzes are from the Tiffany studios.

JOSHUA QUINCY

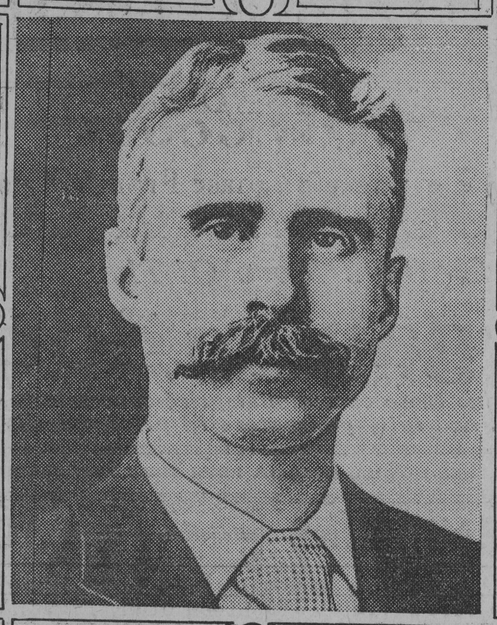

Former mayor of Boston, who is declared not guilty of the charge of illegal use of the mails by the Federal District Court of Boston.

SUFFRAGETTES FIGHTERS

They Are Preparing to Let Loose Again in London.

London, January 25.—The suffragettes are rallying their forces in London for eventualities. Numerous recruits of the Women's Social and Political Union have arrived here from Scotland and the provinces within the last 24 hours "for special duty." This is interpreted as a threat that militancy will be loosed in an unexpected form if, as now seems certain, the suffragettes find on Monday next that they have been foiled.

The Women's Social and Political Union refuses to entertain any suggestion of a separate bill for the enfranchisement of women. "General" Mrs. Drummond declared today that the women would only find themselves tricked again in the case of a new bill. Enfranchisement must be included in the present bill or war will be resumed, she added.

THE RIGHT TO NAME

A Question of Russian Subjects of the Jewish Faith.

St. Petersburg, January 25.—The right of Russian subjects of the Jewish faith to assume ordinary Russian first names and to confer them on their children instead of those recognized as characteristically Hebraic is to be brought before the Senate for decision by the ministry of the interior.

The custom has recently grown and the ministry has hitherto held that while a man could not arbitrarily assume another name than that entered upon his record and his birth, nothing could prevent Hebrew parents from conferring on their children nonpatriarchal names.

The Holy Synod has objected strongly to this custom, and as a consequence the ministry has appealed to the Senate for a decision.

House Adopts Immigration Bill.

Washington, January 25.—The conference on the Burnett-Dillingham immigration bill was adopted by the House today 166 to 71. As approved, it prescribes a reading test for immigrants. The clause providing that immigrants from countries which issue "character certificates" must present such certificates before being admitted was stricken from the bill. The report now goes to the Senate.

WOMEN HAPPIEST AT SIXTY

Lecturer Says Time Has Passed When Joys End at 35.

Special Dispatch to The American.

New York, January 25.—Women who dread the approach of old age may take heart and cheer today from the words of Dr. Rosalie Slaughter Morton, who gave a gathering of advanced women at the School of Mothercraft last night some new thoughts about grandmotherhood and mellow maturity.

"Woman of today is happiest when she is 60," said the speaker. "The time has passed when we think a woman's life has ended at 35 and there is nothing more for her but to sit at the fire and dream. The older we grow the stronger we are mentally and physically, and the woman today is happy because she has strength and wisdom to use for public service. She is happier far than she was in the heyday of her youth."

Dr. Morton explained further that the elderly woman of today no longer has to sit about the chimney corner being bossed by her daughters-in-law. She has suffrage to interest her and to work for clubs and trips to Europe and cunning grandchildren to play with.

In fact, she is just beginning to enjoy life when she reaches 50, and at 60 should be a walking smile.

NATIONAL WEATHER MAKERS

Naive Requests Made of the Federal Weather Bureau.

Washington, January 25.—Unseasonably warm and wet weather in all parts of the country has caused a flood of correspondence to pour in on Professor Willis L. Moore, chief of the Weather Bureau.

A young woman in a small town in Virginia wrote to inquire what the weather would be on two certain days in April, expressing the hope that both days would be bright and cheerful. She naively closed her letter with the statement that she was to be married on the second day.

A youth in New York city wrote for a special forecast as to when there would be ice in the vicinity of his city. He said he had received a new pair of skates as a Christmas present and wanted to try them.

Boys with Christmas sleds, impoverished coal dealers, plumbers idle through the lack of bursted pipes, and nervous ice dealers who foresee a famine next summer, all are importuning the head of the Weather Bureau. Professor Moore has his own troubles, too, for he pointed out today that inauguration day is coming.

BOY SCOUTS ON A HIKE

Interesting Manuevers Directed by Lord Eustace Percy.

Washington, January 25.—Clad in puttees and khaki, Lord Eustace Percy, third secretary of the British Embassy, in the role of scoutmaster, today headed a band of American Boy Scouts on a sloppy march and maneuvers through Maryland mud. The boys were qualifying for their official class rating by indulging in the hike and meeting certain requirements set by the international organization. These required passage in exemplification of first aid to the injured, fire-lighting, cooking, signaling and other scout activities. Lord Percy, who has had military training, directed the tests and, although coated with sticky clay and mud, entered into the hike with all the enthusiasm of the youngest recruit in his band. The boys were preparing for graduation into full standing as scouts, in order to act the hosts to the 2,000 Boy Scouts who are expected here during the inauguration.

BUTT-MILLET MEMORIAL

President Taft Approves Designs of Architect French.

Washington, January 25.—Design for the memorial to Major Archibald W. Butt, personal aid to President Taft, and Francis D. Millet, the artist, two Washingtonians lost with the Titanic, was approved today by the President. The memorial, a fountain with a shaft rising from the center, will be on public grounds near the White House. On one side of the shaft will be a figure in bas-relief representing art, and on the opposite side a figure representing an armed knight. Daniel French, a New York artist, designed the memorial.

PRESIDENT TAFT'S LENIENCY

Ends the Sentence of Man Who Has Large Family.

Washington, January 25.—A large family, including several children in need of support, moved President Taft today to commute, to expire at once, the sentence of Mariano F. Sena, convicted at Santa Fe, N. M., May 5, 1912, of forging and uttering false certificates in connection with census enumerators' vouchers. Sena's original sentence of four years and four days was previously commuted by the President to one year and one day. It is now terminated entirely. Sena is said not to have profited by his act.

MIDWINTER AT ATLANTIC CITY

BALMY WEATHER ENCOURAGES BATHING IN OCEAN.

Sunday Assemblage of Promenaders Along the Strand Numbered 20,000—Two Girls Disport in the Surf, After Which They Play Ball on the Beach—Baltimoreans at the Seaside.

Atlantic City, January 25.—January is breaking all records at Atlantic City because of the large number of visitors who have taken advantage of the delights that this resort has to offer during the midwinter season. On Sunday fully 20,000 people took part in the demonstration on the Boardwalk. What a lovely sight it was, too! The sky was bright and clear, the sea reflected a clear azure tint and the Walk itself was filled with as brilliant an assemblage of promenaders as is to be found in any fashion center in this country or Europe.

Ocean bathing has taken a spurt because of the continued mild temperature, and women as well as men have answered the call of Old Neptune's domain. Yesterday two young girls plunged into the surf at the foot of Indiana avenue, opposite the Brighton, and afterward cavorted about the beach and played ball, while less brave sisters looked on from the Boardwalk and shivered in sympathy.

Because of the unusually mild weather hundreds of golfers who formerly went South to enjoy the sport are now coming to the Atlantic City Country Club, at Northfield. This is one of the few courses open for winter golf and as the weather has been so advantageous hundreds of golfers come here every week. The course is in excellent condition. There has been so little frost that the greens have not been affected to any appreciable degree.

Civic Atlantic City is to be portrayed in detail on moving-picture films. An official of the Educational Film Company visited Atlantic City this week and arranged to take pictures of the city officials, the fire department in action, the police department, the hotels, Boardwalk, newspaper offices, churches, etc., and, in fact, all the salient features of this City by the Sea. The film is being made for the American Cities section to be shown at the California Exposition.

Cafe signs of weird designs and otherwise are no longer to be permitted south of Pacific avenue, according to a new order that has just been sent out from police headquarters. The commissioners feel that these signs detract from the appearance of the resort, hence the order for their removal.

Apropos of cafes it was very clearly demonstrated this week that the edict calling for all cafes to close promptly at 2 A. M. is to be effectively enforced. A cafe owner was fined $200 on Wednesday for disregarding the closing law.

Not only is Atlantic City to have two handsome new piers next season, but the Million Dollar Pier erected a few years ago is to be extensively improved. This pier will be extended 500 feet seaward and an observation tower erected on the extreme end. Plans also call for 14,000 additional square feet of floor space to accommodate the Car Builders' Convention. This will be realized in a new building being erected on the south side of the pier. Another building to provide 60,000 square feet of floor space is also being erected especially for the Master Car Builders and affiliated associations, which will meet here next June. This is one of the largest conventions that comes to Atlantic City, and the exhibition of mechanical devices shown in the interest of the convention is enormous.

By June 1 the new theater and apartment-house being erected at the foot of St. Charles Place, opposite the St. Charles Hotel, will be completed. The theater is to be especially artistic, with a row of stores of unique design facing the Boardwalk.

The principle social event of the week was the concert given on Thursday evening at the Apollo Theater by the Philadelphia Symphony Orchestra. This is the only place visited by the orchestra where a guarantee fund is not asked. Residents and visitors filled the theater to its utmost capacity, showing that Alantic City is an important musical center. Another concert will be given by the Philadelphia Orchestra at the Apollo Theater on March 13.

Mrs. George Mackubin, the Misses Mackubin and Miss Waters have returned to Baltimore after spending a week at the Dennis.

Mr and Mrs. J. P. Fenhagen were down over Sunday.

Mr. and Mrs. J. D. Jelenke have returned home after a short stay at the Traymore.

Mr. Charles A. Cummins gave a small dinner party at the Chalfonte early in the week.

Mr. and Mrs. Howard Causey have joined the Baltimore colony at the St. Charles.

Mr. George O. Blome has been spending a few days at the Marlborough Blenheim as the guest of Mr. C. C. Stieff.

The Baltimore colony at the Chalfonte includes Miss Henrahan, Dr. and Mrs. John D. Howard, Mr. and Mrs. C. Walter Carnan, Master C. Walter Carnan.

Baltimoreons at the Dennis this week are Mr. and Mrs. Robert I. Russell, Mr. and Mrs. W. S. Baer, Mr. and Mrs. D. W. Wolf, Mr. and Mrs. Charles F. Diehl, Mrs. Mary Ireton, Miss R. E. Ireton.

Mrs. Andrew Saks and Mrs. Louis Steiner are prolonging their say at the Traymore.

Mr. Frank H. Gunther has joined his family at the Marlborough Blenheim.

Mrs. J. Ottenheimer and son, Lewis Ottenheimer, are among the Baltimore guests at the New Merion Hotel.

Mrs. D. Van Nostrand has joined her parents, Mr. and Mrs. C. A. Daniel, at their seashore cottage.

Charles M. Worth and Thomas L. Cole are spending a week at the Continental.

The Baltimore colony at the Marlborough Blenheim now include Paul H. Miller, Mrs. Edgar S. Miller, Jr., Mr. and Mrs. S. J. Carr, Mr. and Mrs. Thomas M. Carroll, Mr. and Mrs George E. Dowell, L. D. Mason.

Lewis Elliott is a week-end visitor at the Traymore.

PALM BEACH.

Palm Beach, Fla., January 25.—The diversions which make up resort life here—the clubs, the concerts, cabaret shows, the ocean bathing, tennis, dancing, and baseball games—all got under way this week.

While a good many people have been booked from Baltimore and Washington, the arrivals have not yet been numerous. A. F. Southerland, a brother of Rear Admiral Southerland, arrived Tuesday for the winter and is at the Breakers. He has been coming for several seasons and is considered one of the best golf players here.

Commander R. W. Henderson, of Washington, is here visiting Volter Longley, of Providence, R. I.

Mr. and Mrs. H. V. Parcell, of Williamson, Pa., arrived a few days ago and are at the Royal Poinciana for a fortnight, where they joined Mrs. N. D. Parcell, of Baltimore.

Frank W. Hopper and Edgar S. Rouse, of Baltimore, came down a few days ago and will remain here until February. They are at the Poinciana. Another Baltimore visitor here within the past week has been the Right Rev. C. B. Corrigan.

Disabled Steamer in Port.

Charleston, S. C., January 25.—The steamer Mae, of the Philadelphia and Gulf Line, which was disabled off Cape Lookout on Wednesday, arrived here today under its own steam and convoyed by the revenue cutter Androscoggin.

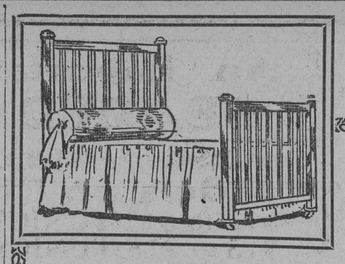

For Perfect Rest Sleep On a "Whitehill"

WOULD you welcome a return of the horse-car after knowing the benefits of rapid transit?

The "Whitehill"

represents the greatest improvement of the age in mattress construction—you'd NEVER have any other kind in your home if you would look a little more carefully into the mattress question—just as you'd never go back to horse-cars.

We make these mattresses--that saves you the middleman's profit

50c Per Week

Easy terms, if you wish

5 Grades of Felt Mattresses

Cash	Cash	Cash	Cash	Cash
$6.00	$8.00	$10.00	$12.50	$15.00
Credit $6.85	Credit $9.00	Credit $11.25	Credit $13.75	Credit $16.50

Full Line of Beds at Factory Prices

Mattresses Renovated

Made as good as new—very little to pay. Mattresses will be called for and delivered any time you say. Just telephone Mt. Vernon 6422.

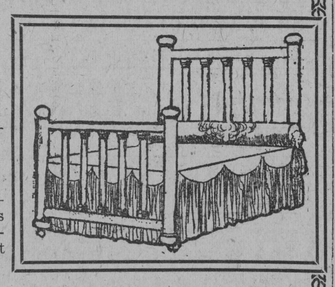

WHITEHILL COMPANY 409 NORTH HOWARD

Good Beds and Bedding--Nothing Else

THE TAFT'S LAST STATE DINNERS

NOTABLE SOCIETY EVENTS TO BE REMEMBERED.

THE JACKSONS TO BE GUESTS

A Dinner Party at the White House January 30—The Southern Relief Charity Ball Tomorrow Night—A Request That There Be No Turkey Trot at This Big Dance—Society Grieved Over Cutting Out of the Inaugural Ball.

Bureau of The Baltimore American,
1410 Pennsylvania Avenue,
Washington, January 25.

The most noticeable function of the past week was, of course, the dinner to the Supreme Court, which took place Tuesday night at the White House. These last state dinners, at which they are host and hostess, the President and Mrs. Taft, are making much of and will indeed be something to look back to and something for an incoming administration to live up to. At the dinner this week there were 78 guests, making a company of 80, a number that taxed the capacity of the state dining-room to its utmost. The table was made in the shape of a large crescent, the hollow space which opened toward the mantelpiece being filled in with palms.

The table was gay with quantities of carnations, 11 placques in all, and all of "Mrs. Taft's carnations," a rosy, bright pink. In the center of the crescent was the Dolly Madison plateau, with a plaque of carnations in the center and small clusters of the flowers in the little glass vases that dot the gilt railing round the glass. This is the prettiest ornamentation the White House affords for a table decoration, and to Mistress Dolly Madison is due the credit of it, for she it was who introduced it, and when all is said and done, it simply goes to show that in the last 100 years little or no improvement has been made in the dignity and beauty of table ornamentations. History tells us that President Van Buren used this plateau when he gave a dinner to the Russian Ambassador, Baron Bodisco, and his bride of Georgetown.

The Jacksons.

There will be a dinner party at the White House on January 30, and Maryland's new senator and his attractive wife, Mr. and Mrs. Jackson, will be among the guests. Senator Jackson is in Salisbury attending to some affairs, and Mrs. Jackson has for the week-end as her guests her sister, Mrs. Shelmerdine, of Philadelphia, and Marion A. Humphreys, of Salisbury. Senator and Mrs. Jackson will be guests at the White House next Tuesday night, when the President and Mrs. Taft give their annual reception to Congress.

Next Monday will be the busy day of President and Mrs. Taft, who have accepted invitations to the benefit performance to be given for the Georgetown Hospital at the Columbia Theater, and have taken a box at the Southern Relief Charity Ball.

The ball is to be one of the biggest and and one of the most brilliant balls of the winter, and regret is felt that it may not be bigger yet, as it well might have been had those arranging for it only discovered in time that the Georgetown Assemby Ball will be the same night, and Georgetown being full of Southerners, there are many who would have taken tickets for the Relief Ball were it not that it conflicts with the Assembly.

Miss Nannie Heth has expressed the desire that no one turkey trot at the Southern ball, and much interest is felt in seeing whether or not the wishes of the president will be observed. Among the boxholders for the Southern ball are Admiral and Mrs. Dewey, Representative and Mrs. Underwood, Gen. Julian Carr, of Durham, N. C.; Mrs. Matthew Scott, president general of the Daughters of the Revolution; Senator and Mrs. Fletcher; Mrs. John Miller Horton, a candidate for presidency of the Daughters of the Revolution; Dr. and Mrs. James Dudley Morgan; Mrs. Elmer Black, of New York; Mrs. Cole, of Tennessee, and Judge and Mrs. Knapp, while all the big names of Washington are down as patrons and patronesses.

Society Sorry.

Washington society is still grieved that there is to be no inaugural ball, for that was the one part of the inaugural ceremonies that society enjoyed and attended. Of course, many in official circles form part of the gathering who see the President take the oath of office, and that is naturally very interesting, but the ball was something everyone in society attended and liked to attend, not only because it was the thing to do, but because one met all ones friends there.

One of the most enjoyable functions in the Diplomatic Corps was that given yesterday by the Military Attache of the cial entertainment of any importance German Embassy and Madame von Herwarth, who gave a dance, the first so they have given. Madame von Herwarth but lately joined her husband here, as she prefers life in Berlin, but she will spend the winter here with him and last night's affair was the forerunner of many more enjoyable functions to be in their attractive home.

Miss Esther Cleveland, who went home to Princeton for Sunday, will return here Monday and will be the guest of Mrs. Rockwood Hoar and her debutante daughter, Miss Frances Hoar, who have already given numerous entertainments in the way of luncheons and dinners for her.

Mrs. Hoke Smith had her last official at home on Thursday, having a large company of congressional ladies to assist her. Among the young girls who were present to help entertain the guests were Miss Munford, Miss Frances Finley and Miss Sallie Williams. The latter is the debutante daughter of Senator and Mrs. John Sharp Williams. Mrs. Claud Swanson, wife of the senator from Virginia, and former governor of the Old Dominion, was also one of those who assisted Mrs. Hoke Smith.

Miss Lee's Marriage.

An interesting wedding took place today when Miss Helen Lee, daughter of Mrs. Charles Carroll Lee, became the bride of Robert Swain Peabody, of Boston, at her mother's home, 1771 Massachusetts avenue, before a small gathering of friends and relatives. Monsignor Lee, rector of St. Matthew's Church, an uncle of the bride, performed the ceremony.

Plans for the wedding of Miss Ruth Noyes, elder daughter of Mr. and Mrs. Theodore Noyes, to Dr. Ralph Walker McDowell, U. S. N., are going on apace. The wedding will be on the seventeenth of next month at St. Thomas' Church and will be a Navy wedding. All the ushers will be fellow-officers of the bridegroom, and like him will wear their dress uniforms. They are Commander E. R. Pollock, Lieutenant Commander C. F. Coutney, Lieutenant Commander W. F. Brickner, Dr. Carey T. Grayson, Captain Louis McCurty Little and Dr. George A. Ricker, all of the Navy with the exception of Captain Little, who is of the Marine Corps. Lieutenant John A. McDowell, U. S. N., will be best man.

The bride will be attended by her sister, Miss Elizabeth Noyes and Dr. McDowell's sister, Miss Lillian McDowell, of Altoona, Pa. A reception will follow the ceremony at the home of the bride in New Hampshire avenue.

Unique Entertainment.

A unique series of entertainments are to be given at the Playhouse in February, or rather a series of beneficiaries there are to be, which will be a more or less unique way of giving to sweet charity, Mr. Preston Gibson has written a musical comedy called Grabbe and Runne, which will be given by the Players' Club at the Playhouse in N street. There are to be five performances and each performance will be for the benefit of a separate charity.

Mrs. Burleson's little play, His Secretary, was given again last night at the Willard, with a dance afterwards, which in a way cut into the attendance at the Congressional Club when the ladies gave their annual reception to the diplomatic corps, inasmuch as a number of congressional ladies were present at the clever little skit of Congressman Burleson's wife and the reception which followed.

Mrs. John Davis, who has been abroad for some years, has returned to Washington. Her sister-in-law, Mrs. Arthur Lee, gave a musical and tea for her the other day, to give Mrs. Davis' many friends an opportunity to welcome her back to Washington.

Clergyman Praises Eckman's Alterative

A Valuable Remedy for Throat and Lungs.

People who have Consumption are often filled with bright hopes of recovery, only to realize that improvement is but temporary. Consumption is dreaded by everyone. Those who had it and used Eckman's Alterative can testify to its beneficial effects. No one need doubt it—there is plenty of evidence from live witnesses. Investigate the following:

Amenia, N. Y.

"Gentlemen: Prior to Feb., 1908, I was located in Rochester, N. Y., suffering with LaGrippe, which developed into Tuberculosis. My physician gave me one month to live. I was having terrible night sweats and mid-day chills and losing flesh rapidly, having gone from 155 to 135 pounds. I coughed and raised continually and became so weak that walking a few feet exhausted me. On my return home, my regular physician gave me little encouragement. My father, who is a clergyman, heard of Eckman's Alterative and induced me to take it. The night sweats and chills disappeared, my cough became easier and gradually diminished and in a few days I developed an appetite, the first in months. I am now in perfect health, back to 155 lbs. I feel certain that I owe my life to Eckman's Alterative."

(Signed) E. H. COWLES.

"Gentlemen: I cannot find words to express my appreciation of what your remedy has done for my son. It changed despair into hope within two weeks after he began taking it, and without any doubt in my mind, it saved his life. I wish to add my endorsement to every word of his testimonial."

(Signed) REV. J. J. COWLES, Pastor Presbyterian Church.

Eckman's Alterative is effective in Bronchitis, Asthma, Hay Fever, Throat and Lung Troubles, and in upbuilding the system. Does not contain poisons, opiates or habit-forming drugs. For sale by Liggett's and other leading druggists. Ask for booklet telling of recoveries and write to Eckman Laboratory, Philadelphia, Pa., for additional evidence.

Pe-ru-na for Rheumatism

S. B. HARTMAN, M. D., Columbus, Ohio.

A great many cases of rheumatism take no other remedy than Pe-ru-na. I am in receipt of testimonials frequently from rheumatic subjects who have been benefited by the use of Pe-ru-na. A great many recoveries have been made, although I have never recommended Pe-ru-na for rheumatism especially. It is easy for me to see, however, how Pe-ru-na could be used as a remedy for rheumatism with very excellent results.

Acid Stomach Makes Rheumatism.

The trouble is, first, with digestion. The digestive organs have not done their work properly. Or if they have, the appetite organs are sluggish. Or the [illegible] organs. Now, what I should do [illegible] Pe-ru-na in these cases.

[illegible] because Pe-ru-na will certainly [illegible] digestion, sharpen the appetite, [illegible] the relish of food.

[illegible] Pe-ru-na will quicken the circulation of blood, thereby making appetite better. The food after it is digested [illegible] be taken up by the glands [illegible] to the tissues where it is [illegible] Pe-ru-na will stimulate the excretory functions, the kidneys, the solitary glands, and the liver, as well as the bowels.

Fourth, should there be a catarrhal condition of the stomach or bowels rheumatism is almost inevitable. A mucous membrane affected by catarrh cannot perform its function properly, either in furnishing the appropriate digestive juices or in absorbing the product of digestion. Pe-ru-na, therefore, is an excellent remedy, as it tends to remove the catarrh and to produce a normal condition of the mucous membrane.

Pe-ru-na Protects Against Rheumatism.

A remedy that will do these things does protect the system against rheumatism. Even after the rheumatism has begun it is helpful, if not absolutely necessary, that such a remedy be taken, in order to prevent the futher accumulation of the morbid materials in the blood.

This is the way I should treat rheumatism. I do not regard Pe-ru-na as a specific for rheumatism. Not by any means. I would not call it a rheumatic remedy. But it is a remedy for digestion, assimilation and excretion. When these functions are properly stimulated and regulated the cause of rheumatism is removed, and in this way much benefit is derived.

Should any one afflicted with chronic rheumatism or acute rheumatism begin the use of Pe-ru-na, after they have taken a bottle or so, if they wish they can consult me.

Pe-ru-na, Man-a-lin and La-cu-pla, manufactured by the Pe-ru-na Company, Columbus, Ohio. Sold at all drug stores.

No. 41.

The ORIOLE DEPARTMENT STORES

907-909-911 W. BALTIMORE ST. NEAR POPPLETON.

15c Babcock's Corylopsis Talcum Powder **9c** Monday with this Coupon. None to Children.

THIS "OUT-OF-THE-HIGH-RENT-DISTRICT" STORE IS OPEN MONDAY NIGHT UNTIL 9. PROMPT SERVICE AND QUICK DELIVERIES.

Read Our Ad In Wednesday's American

SOMETHING IMPORTANT

Before Taking Stock

We always close out all small lots in every department to make the stock-taking easier. Many of the best lots are too small to advertise.

40-Inch Unbleached Sheeting 6,000 yards of 40-inch Unbleached Sheeting; in remnants of 2 to 15 yards; value 8c. (none C. O. D.)..... **5c**

36-Inch Percales. Value 12½c Best standard grades in a number of pretty new spring patterns; pieces from 2 to 12 yards; value 12½c..... **8¾c**

YOU HAVE NEVER SEEN SUCH GENUINE—LIBERAL

Reductions On Suits and Coats

There's lots of cold weather on the way and the woman or miss who has the least need for an extra Suit or Coat can now buy a stylish high-grade garment at prices that will never be duplicated.

SUITS that were $10, now..... $5.98
SUITS that were $20, now..... $8.98
SUITS that were $22.50, now..... $9.90
COATS that were $10, now..... $4.90
COATS that were $15, now..... $6.95
COATS that were $18, now..... $8.90

87 WHIPCORD DRESSES THAT SOLD UP TO $6.50.....$2.95
UP TO $7.50 SAMPLE SKIRTS OF SERGES, CORDUROYS, ETC.....$2.95

ENTIRE STOCK FURS AND FUR COATS NOW ⅓ OFF

7 Bargains In Silks and Dress Goods

38-IN. NEW SPRING WHIPCORD SUITINGS; very stylish for suits, skirts and dresses. In grey and brown effects. Value 50c.... **29c**

19-INCH IMPORTED WASH SILKS—All pure silk, in beautiful black and colored stripes; value 39c. and 49c..... **33c**

IMPORTED CHIFFON BROADCLOTH, 48 inches wide; all the leading shades and black; value $1.49... **$1.00**

PURE SILK MESSALINE—Yard wide; in rich jet black; value $1..... **59c**

SILK STRIPED POPLINS—27 inches wide; all shades; also white, navy blue and black; the most beautiful designs ever shown at this low price; value 29c..... **19c**

STORMPROOF TAILOR SERGE—52 inches wide; all pure worsted; navy blue, ink blue, brown, garnet and black; value $1.25..... **95c**

42-INCH STORM SERGE—A very fine quality, in navy blue and black; value 59c..... **44c**

Domestics, Sheets, Etc.

YARD-WIDE BLEACHED MUSLINS AND CAMBRICS—3,000 yards, including the most popular brands manufactured; 2 to 12 yard pieces; value 10c..... **6¾c**

FRUIT OF THE LOOM BLEACHED PILLOW CASE MUSLIN—42 inches wide; every piece stamped and guaranteed genuine; value 15c. **11½c**

FRUIT OF THE LOOM 9-4 BLEACHED SHEETINGS—Known as the best 30c. sheeting **24c**

42x36 BLEACHED PILLOW CASES—Made of sturdy bleached muslin; hemmed ready for use; value 10c. None C. O. D..... **7¾c**

Sized 45x36; value 12½c.....10c.

BLEACHED HUCK TOWELS—Size 18x36; heavy quality with pretty wide red Fleur-de-lis borders; value 12c..... **7¾c**

81x90 SEAMED BLEACHED SHEETS—Full double bed size and ready for use; value 49c.. **39c**

MERCERIZED DINNER NAPKINS—½ yard square; splendid quality; hemmed, ready for use; value 8½c. None C. O. D..... **5¾c**

72-INCH MERCERIZED TABLE DAMASK—Beautiful snow white patterns; the best domestic damasks manufactured; cloth lengths of 1 to 5 yards; value 59c yard.. **39c**

Sale of Notions

Clark's O. N. T. Darning Cotton; 3 for..... 5c
Clark's O. N. T. Spool Cotton.. 4c
500-yard spool Basting Cotton.. 4c
Royal Society Emb. Floss; 3 for 5c
Barbour's Linen Thread..... 8c
Corset Clasps; all sizes..... 3c
Shirtwaist Belt with Dip Pin..... 3c
Percale and Gingham Dusting Caps, 5c
Best Lisle Garter Elastic..... 5c
Ironing Wax; dozen..... 7c
6c Dressmakers' Cambric..... 4½c
West's Electric Curlers; 2 for.. 8c
18c Gilbert's Mercerized Sateen. 12½c
Warren's Collar Forms..... 3c
Nickeled Safety Pins; dozen.... 3c
5c Hooks and Eyes; 2 dozen..... 2½c
3c Hooks and Eyes, 2 doz. card..... 1c
Machine Needles; all makes..... 1c
Smith's Blue Label Needles; paper.. 2c
Wooden Button Moulds; dozen..... 1c
Lightweight Dress Shields; pair... 10c

(No Mail or Phone Orders.)

Suits and Overcoats

Entire Stock of Boys' Clothing Now Divided Into 3 Lots

$1.69 Value to $3. **$2.69** Value to $5. **$3.69** Value to $7.

The American's Next Serial Will Be

The Court of St. Simon

By Anthony Partridge.

Author of Passers-by, The Golden Webb, Etc.

A Story Abounding in Action, Love Interest and Mystery.

Watch for the Opening Chapter This Week.

©Maryland State Archives, msa_sc4150_1_156-0539