URGES C. AND D. CANAL PROJECTS

Representative Moore's Vigorous Speech Unavailing.

HE SHOWS ITS ADVANTAGES

RIVER AND HARBOR BILL IS ADOPTED.

The Failure of the Amendment Was Due to the Determination of the Democratic Members to Prevent Any Amendments to the Bill—The Pennsylvania Congressman Shows That the Present Conditions Are Advantageous to the Monopolies.

Bureau of The Baltimore American,
1410 Pennsylvania Avenue,
Washington, January 28.

Representative J. Hampton Moore, of Philadelphia, resumed his fight on the floor today for the purchase of the ship canal between the Chesapeake Bay and the Delaware River—the Chesapeake and Delaware Canal—by the government in accordance with the report of the Agnus Commission and the recent report of the Army engineers on the Intracoastal Waterways. Mr. Moore again offered his amendment providing for the purchase or condemnation of the canal by the government, but it was defeated because Democratic members generally were determined not to allow the River and Harbor Appropriation Bill, as framed in the House Committee, to be amended. Mr. Moore made a strong speech in support of the project. The bill, as passed, carries $40,800,000.

Mr. Moore asserted that his amendment contemplated the opening up of the most feasible and least expensive link in what is known as the Atlantic Coastal Waterway. "It is difficult," said Mr. Moore, "to convince gentlemen who come from the interior or make them understand the situation along the Atlantic seaboard. Some of the brightest minds in this House have the notion that a mere biscuit can be thrown from the solid land across some of these Atlantic coastal waterways into the ocean. That is where they simply show their ignorance of the real facts.

ENORMOUS TRAFFIC.

"These inland waterways in many instances are 100 miles from the short and provide for a barge traffic and what is left of the sailing craft, a business that is enormous, and that if driven into the ocean would simply mean increased prices to consumers through insurance and risk and danger of loss of both life and property.

"It is substantially 90 miles, as a bird flies, from Philadelphia to Baltimore. The project I am bringing before the House today is 68 miles as a bird flies between these two cities.

"Of course you can reach either city through the port from the outside, but if you want to go by water, and there is no available inside route such as I am now suggesting, you have to sail out of Philadelphia, down the Delaware river, out into the ocean, down by Maryland and Virginia, around Cape Charles, up to Chesapeake Bay, up the Patapsco River to Baltimore, a distance of 325 miles, and you have got to be subjected to all the inconvenience, insurance and danger and other matters, while when by a barge route you can go the 90 miles in as much safety as by a standardized railroad line. That is the point.

APPROVED BY EXPERTS.

"Now, this proposition has been approved by the Agnus Commission, consisting of engineers and civilians, appointed by the President by direction of Congress. It has been approved by the United States Engineers and by the Board of Review. It has been before the Rivers and Harbors Committee time after time. There seems to be no objection to it except it will open up the question of cost. The engineers have estimated that this entire project could be completed for $12,000,000; that it would be the entering wedge for the salvation of life and property to which I have referred; that it would give opportunity to take the iron hand of existing monopolistic companies off the one link of communication that is now provided between the North and South.

"Everything that can be said has been said in support of this project, but Congress halts, and while Congress halts, taking the money and giving it to Western projects—about which I do not complain except that it holds back to a depth of nine feet this old canal—the owners of the corporations say to those who do business through it, the rate you pay here must equal those paid to the railroads, and thus they make Congress play into the hands of the railroads for this eastern section of the country."

FOR DIRECT LEGISLATION

Public Meeting to Be Held at Frederick Friday.

Special Dispatch to The American.

Frederick, Md., January 28.—The initiative and referendum, in matters of state legislation, will be considered at a public meeting to be held in Frederick on Friday night. Charles J. Ogle, of Baltimore, secretary of the Direct Legislation League of Maryland, is in the city arranging for the meeting here.

The plan proposed is that when 20,000 residents of the state petition for some legislation, it be passed by the legislature, and, if not, that the proposition go on the ballots at the next election throughout the state. Recently a meeting of the kind was held in Baltimore, and was addressed by Senator George E. Chamberlain, of Oregon; Senator Robert L. Owen, of Oklahoma, and Senator Moses E. Clapp, of Minnesota.

It was announced in Frederick today that if the Frederick and Hagerstown railroads are consolidated, as proposed in an application to the Public Service Commission, made yesterday, Messrs. Allen and Peck, electrical experts, of Syracuse, N. Y., who control the Annapolis Short Line and the Newport (Va.) Electric Railways, will become heavily interested financially in the consolidated company, and that the systems will be practically rebuilt, and that new equipment will be ordered. While all this is being done Mr. Peck proposes to make his residence in Hagerstown. It is said nearly $1,000,000 will be spent in betterments.

HOWARD COUNTY

Road Supervisors and Assessors Appointed.

Special Dispatch to The American.

Ellicott City, Md., January 28.—The Board of Howard County Commissioners, at a meeting held here today, appointed the following road supervisors and assessors of property for 1913:

Road supervisors: First district, James W. Crook and Owen L. Reynolds, Elkridge; Second district, Michael H. Cooney, Ellicott City, and Louis Stein, Rockland; Third district, William L. O'Donnell, Dougheregan; Fourth district, Mortimer D. Crapster, Glenwood, and H. G. Davis, Woodbine; Fifth district, William W. Smallwood, Dayton, and Charles H. Wallich, Ellook; Sixth district, James H. Berger, Savage, and James L. Snyder, Guilford.

Assessors of property: First district, C. Andrew Schaab, Elkridge; Second district, Charles A. Hermann, Ellicott City; Third district, Thomas H. Cross, West Friendship; Fourth district, Belden D. Patrick, Woodbine; Fifth district, Frank G. Manakee, Clarksville; Sixth district, Charles C. Carr, Laurel.

MARYLAND DEATHS

James W. Kinney.

Special Dispatch to The American.

Rockville, Md., January 28.—James W. Kinney, aged 72 years, was found dead in his bed at his home near Cloppers, this county, this morning. He had not been in robust health for some time, but when he retired last evening seemed in as good a condition as at any time recently. Heart failure is given as the cause of death. He is survived by two children. Mr. Kinney was a native of New Jersey, but had lived in this county for more than 50 years. About 10 days ago two of Mr. Kinney's sisters, who lived in the house with him, died within two hours of each other.

Prof. Daisy's Father Dead.

Special Dispatch to The American.

Cumberland, Md., January 28.—Just as Prof. George R. Daisy closed his dancing academy last evening and started for his house a messenger boy handed him a telegram announcing that his father, Jesse W. Daisy, had died at 9 o'clock at his home in Gloucester, N. J. The father of Professor Daisy died just about the time that the dance of the evening had started, but the message announcing his death did not reach Cumberland until almost two hours later. Mr. Daisy was about 80 years old and leaves four children (Prof. George R. Daisy, Cumberland; Edward Daisy, Mrs. Sallie Finnessy and Miss Belle Daisy, of Gloucester, N. J.). His wife died about five years ago.

George A. Summers.

Special Dispatch to The American.

Hagerstown, Md., January 28.—George A. Summers died at noon today in the Washington County Hospital, here, of a complication of diseases, aged 74 years. He went to the hospital a week ago to undergo an operation, but it was decided to defer operating owing to his weak physical condition. Mr. Summers was born along the Baltimore pike, and had the distinction of being the first man to operate a traction engine in the county and run it into Hagerstown. He is survived by his wife and six children, all of this city.

ELECTED TO U. S. SENATE YESTERDAY

WILLIAM HUGHES,
of New Jersey,
To succeed Senator Briggs.

SENATOR FRANCES E. WARREN,
of Wyoming, re-elected.

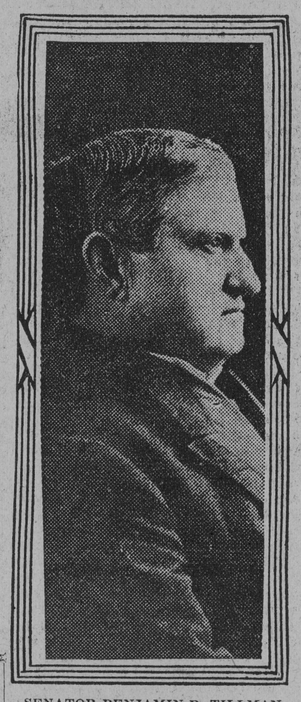

SENATOR BENJAMIN R. TILLMAN,
of South Carolina,
Re-elected.

SENATE MUST BE DECOROUS

NEW ORDER OF THINGS FOR W. VA. LEGISLATORS.

President Woods Prohibits Smoking and Rebukes Members for Remaining Seated During the Invocation—First Day of Real Work. Administration Bills Introduced. Standing Committees.

Special Dispatch to The American.

Charleston, W. Va., January 28.—Today was the first day of real work of the thirty-first session of the West Virginia legislature, and when adjournment was taken late this afternoon 161 bills and a score of joint resolutions had been offered for the legislative mill. The so-called administration bills, such as public service commission, primary election, county officers' salary, statewide prohibition and bills carrying out the effects of the prohibition amendment to the Constitution, working of jail prisoners on county roads, good roads, production tax on coal, oil and gas, corrupt practices and others, were introduced. Then there were bills relating to crimes against morality and decency, a "blue-sky" law bill, many municipal charter bills, a municipal code bill and many of a local character. Resolutions were offered attempting to change the Constitution to provide for the initiative, referendum and recall, woman suffrage and providing for a lieutenant governor and relative to the Virginia debt. Several anticigarette bills were offered, and Senator French again presented his "jim-crow" car bill.

Most of the important bills were presented in both houses today. They were referred to the various committees, and some of them may be reported back tomorrow. Both houses limited the number of attaches. The first bill, House bill No. 1, was passed and will go to Governor Glasscock tomorrow. It appropriates money to pay the members and attaches for the extraordinary session extending from January 2 to January 8. The Senate added three new committees—on temperance, on forestry and conservation and on the Virginia debt.

In the appointment of the Senate standing committees President Woods ignored the recommendations of the Republican caucus in some instances, but his appointments are satisfactory to those most concerned. President Woods gave a lecture to the members and visitors on decorum in opening today's session. He prohibited smoking in the Senate chamber, refused to permit anybody to enter or leave except by side entrances during sessions, and called down some members for remaining seated during the invocation. Never before in the history of the Senate was there such order maintained in that body as existed today.

President Woods, of the Senate, appointed the following standing committees:

Privileges and Elections—Marshall (chairman), Hearnes, Gray, Smith, Steed, MacCorkle, Kidd, Silver, Bland, Fox.

Finance—Silver (chairman), MacCorkle, Kidd, Slemaker, Kump, Hearne, White of Mingo, Coalter, Blessing, Keim.

Judiciary—England (chairman), Marshall, Strother, McCrum, White of Lewis, French, MacCorkle, Bland, Kump, Fox.

Railroads—Slemaker (chairman), Kidd, Kump, Peterkin, Hatfield, Hearne, McCrum, Steed, White of Mingo, Gray.

Mines and Mining—White of Mingo (chairman), Hearne, Keim, Hood, McClung, Fox, Hatfield, Kidd, Phillips, MacCorkle.

Claims and Grievances—Blessing (chairman), Hearne, Smith, England, Steed, French, Bland, Phillips, Salmons, Slemaker.

Immigration and Agriculture—Phillips (chairman), Silver, Kidd, Fox, Kump, Hood, Smith, Marshall, Steed, Hearne.

Public Printing—Bland (chairman), Peterkin, French, Hatfield, Phillips, Hood, Keim, McClung, Steed, Smith.

Medicine and Sanitation—McCuskey (chairman), Kump, Hatfield, Bland, French, Smith, McClung, Blessing, Gray, Coalter.

Forfeited and Delinquent Lands—Kidd (chairman), Fox, Phillips, French, Bland, White of Mingo, England, Blessing, Hearne, White of Lewis.

Penitentiary—Hearne (chairman), Coalter, Smith, White of Lewis, Keim, Fox, Kidd, Hatfield, Peterkin, Kump.

Insurance—Peterkin (chairman), Preston, Bland, Phillips, Fox, Keim, McClung, Hood, Smith, Gray.

The Militia—McCrum (chairman), Gray, White, of Lewis; Strother, Coalter, French, Kump, Hatfield, Fox, Phillips.

Labor—Blessing (chairman), Marshall, Strother, McClung, Smith, Kidd, McCuskey, Silver, Slemaker, Bland.

Federal—Fox (chairman), Peterkin, Kump, Salmons, Kidd, Gray, Strother, McCrum, England, Steed.

Education—Steed (chairman), Marshall, White, of Lewis; Blessing, Hearne, Bland, Peterkin, French, Kump, Phillips.

Counties and Municipal Corporations—Marshall (chairman), White, of Lewis; Hearne, McClung, Blessing, MacCorkle, Silver, Slemaker, Salmons, Kump.

Roads and Navigation—Kump (chairman), Silver, Preston, Peterkin, MacCorkle, Strother, White, of Mingo; Smith, McClung, Hearne.

Banks and Corporations—Salmons (chairman), Silver, Hatfield, Phillips, Fox, White, of Mingo; Keim, McClung, Hearne, Gray.

Public Buildings and Humane Institutions—Hearne (chairman), McClung, Coalter, Gray, Hood, French, Hatfield, Kidd, Peterkin, Phillips.

To Examine Clerk's Office—Strother (chairman), Smith, McCrum, White, of Lewis; Blessing, Peterkin, Phillips, Salmons, Hatfield, Fox.

Public Library—Keim (chairman), Hood, White, of Mingo; McClung, Blessing, Kump, Peterkin, Phillips, Hatfield, Kidd.

Enrolled Bills—Peterkin, French, Fox, Hatfield, Kump, Hearne, Hood, Keim, White, of Lewis; Steed.

Attaches—MacCorkle (chairman), McCrum, French, White, of Mingo; Mr. President.

Rules—Kidd (chairman), Preston, Marshall, Strother, Mr. President.

Temperance—Preston (chairman), Peterkin, Bland, Fox, Kidd, McClung, McCrum, Steed, Blessing, Hood.

Forestry and Conservation—Marshall (chairman), Hood, McClung, Keim, McCrum, Fox, Kidd, Preston, Kump, Hatfield.

Virginia Debt—MacCorkle (chairman), Kump, Peterkin, Silver, Hatfield, Hearne, Marshall, White, of Mingo; Blessing, Steed.

That the present legislature will ratify the two amendments to the federal constitution providing for an income tax and the popular election of United States senators is predicted by leaders of both political parties. Resolutions were introduced today providing for the ratification of both amendments.

Robins—Reifsnider.

Special Dispatch to The American.

Westminster, Md., January 28.—The most notable event in the society of this city during the present winter was the marriage today of Miss Eleanor Foote Reifsnider, daughter of Mr. and Mrs. John M. Reifsnider, and Capt. Thomas Matthews Robins, Corps of Engineers, U. S. A. The ceremony was performed at noon at Ascension Episcopal Church by Rev. S. Hilton Orrick. Miss Marjorie Stirling, of Baltimore, a cousin of the bride, was maid of honor. Lieut. Charles Rockwell, of Washington, D. C., was best man, and the ushers were Lieutenants Alexander, Harkness, Marks and North, of Washington Barracks. The members of the wedding party were entertained at dinner last night by the bride, and an informal dance was given by her aunt, Mrs. Richard B. Creecy, at Terrace Hill, the home of Mrs. John L. Reifsnider. Among the out-of-town guests present at the wedding were Mrs. Robins, Major and Mrs. Barden, Captain and Mrs. Jewett, Judge and Mrs. Harry M. Clabaugh; Miss Eva Gilbert, of Washington, D. C.; Mr. and Mrs. Farber, Judge and Mrs. Charles F. Reifsnider, Mr. and Mrs. Wilbur Snowden, Mr. and Mrs. Heyward, Mr. and Mrs. George McCubbin, Miss Alice Gilmor, Miss Eleanor Perin, Mr. Liburn Goldsborough; Mr. James Wilson, of Baltimore; Mr. and Mrs. Louis L. Billingslea, of Philadelphia, and Mrs. Philip A. Small, of York, Pa.

Invested With Black Veil.

Special Dispatch to The American.

Frederick, Md., January 28.—Following chapel service at the convent today, Sister Philomena Logan, formerly Mrs. Margaret Logan, of Philadelphia, made her vows and took the black veil. Miss Catherine Greer, of Fair Haven, Vt., who took the name of Sister Mary Aimee, and Miss Anna Sandbuckler, of Baltimore, the name of Sister Peronne Marie, took first vows and were invested with the white veil. Mass was sung after the ceremony, with Rev. C. F. Thomas, of Baltimore, celebrant, assisted by Rev. A. J. Conlon, assistant pastor of St. John's Church. A number of former pupils and relatives of those who professed were present.

MAY BOYCOTT DOCTORS

Some Residents of Havre de Grace Object to High Rates.

Special Dispatch to The American.

Havre de Grace, Md., January 28.—After holding two indignation meetings to protest against what they call a doctor's trust, some residents of Havre de Grace propose to boycott the physicians here who have agreed upon a new scale of fees for professional services and to invite a physician to settle here at a regular salary. The Havre de Grace physicians decided to increase their charges, the new scale going into effect on the first day of this year. This scale is as follows:

Calls out of office, $1.50 for first, instead of $1, as formerly.

Subsequent calls on same case, $1; same as old rate.

Calls after 10 P. M., $2 instead of $1.

Out-of-town calls, $2 instead of former charge of $1.

Out-of-town night calls, $3 instead of $2.

Advice by telephone, 50 cents.

At meetings held by residents committees were appointed to notify the medical men that their new charges are too high and to request them to restore the old scale. The doctors refused. They said that their charges are equitable and that their decision will promote harmony in the profession at Havre de Grace.

The protesting resident will shortly call another meeting to agree upon some plan by which the so-called doctors' trust may be broken. Among those conspicuous in this move are W. D. Burnes, L. R. Pennington, W. S. Smith, L. I. Leitheiser and F. P. Pearce. The physicians who agreed upon the new scale include Drs. J. Lee Hopkins, R. W. Smith, A. C. Crothers, J. J. Woodward, James H. Bay and F. W. Steiner.

Puts Blame on Dead Man.

Special Dispatch to The American.

Hagerstown, Md., January 28.—Flagman Clarence E. Durst, who was killed in the wreck caused by a rear-end collision between two Western Maryland freight trains near Big Pool, was blamed by the jury of inquest in its verdict returned tonight. The jury held that it was Durst's duty to flag the section following when his own train stopped for orders, and that he failed to do so. Charles G. Edwards, a representative of the Maryland Public Service Commission, attended the hearing.

Ellicott City Marriage Licenses.

Special Dispatch to The American.

Ellicott City, Md., January 28.—Marriage licenses were issued here today to the following:

Lawrence Robinson, 23, and Louise Latlief, 22, both of Fulton, Howard county.

John L. Wacksmuth, 21, Rocky Mount, N. C., and Madeline L. O'Meara, 18, Washington, D. C.

John G. Beynon, 24, Baltimore county, and Eva Rittenbusch, 19, Baltimore city.

Henry Hartman, 27, and Bessie Digman, 28, both of Baltimore city.

Heavy Fines for Railroads.

Pittsburgh, Pa., January 28.—Charged with failure to remove cattle from cars every 28 hours to water and feed them, the Baltimore and Ohio Railroad, Pennsylvania Company andd the Pittsburgh, Cincinnati, Chicago and St. Louis Railway were given fines aggregating $12,950 in the United States District Court here today.

Lincoln Memorial Controversy.

Special Dispatch to The American.

Washington, January 28.—The Lincoln memorial controversy was further complicated by the introduction of a bill by Representative Stephens, of Texas, providing for the construction of a memorial hall in Washington.

Quick Relief From Pneumonia

GAVE RESTFUL SLEEP

"I have used Duffy's Pure Malt Whiskey and find that it is all that it is represented and will always use it because it has helped me and there is nothing better in sickness. I used your product for malaria and ague and I can truthfully say that it cured me. Again I used it when I had a very severe attack of pneumonia and with the same good results. I began to improve at once, my nerves became settled and I could sleep, something I had not done for weeks. Your product certainly brought me rest; it quieted my nerves, and now I am entirely well." Mrs. Anna M'Callister, 157 Geisendorf St., Indianapolis, Ind.

Duffy's Pure Malt Whiskey

BE SURE YOU GET DUFFY'S

Sold in SEALED BOTTLES ONLY by druggists, grocers and dealers, $1.00 a large bottle. Make certain the seal over the cork is intact. Refuse substitutes and imitations; they are injurious. Free medical booklet and advice. Write THE DUFFY MALT WHISKEY CO., Rochester, N. Y.

BRYCE TALKS OF STATESMANSHIP

INITIATIVE, REFERENDUM AND RECALL DANGEROUS.

Judgment of the Crowd, Hastily Reached and Irresponsibly Passed, a Menace to the Safety and Sanity of Our Institutions and Laws—Legislators Should Be Practical, Efficient and Wise.

Special Dispatch to The American.

Charlottesville, Va., January 28.—Ambassador Bryce showed the danger of the initiative, referendum and recall, especially under such a system of government as ours, in his closing lecture on the Barbour-Page Foundation at the University of Virginia today. He also pointed out the fallacy of assuming that just because a man is a high-minded, honorable citizen, he is consequently fitted to go to Congress or the state legislature.

As to the initiative, referendum and recall, he declared that the judgment of the crowd, hastily reached and irresponsibly passed, was far less valuable and far more dangerous to the safety and sanity of our institutions and laws than the judgment of carefully chosen representatives.

He also spoke earnestly of the danger in popular elections of having a small percentage of the electorate voting. Another big point that he emphasized in drawing certain conclusions for modern lawmakers and voters from the successes and failures of ancient Rome, was that the representatives sent to make laws for the people in state and nation should be chosen, not merely for uprightness of character, but also because of gifts that would make them practical, efficient, wise lawmakers. Perhaps the greatest gift of the legislators, he said, was the possession of a constructive mind.

THE BIBLE IN SCHOOL

Protestants, Catholics and Jews Are Wondering.

Special Dispatch to The American.

Richmond, Va., January 28.—The city school board passed resolutions last night directing that the principals and teachers in the city schools open the daily sessions of the schools with readings from the Old or New Testament. Today the parents and children of the city are wondering "what is the Bible?" To this question the Protestants give one answer, the Catholics another and the Jews still another. It has been suggested that the teachers be directed to read only from the Psalms, as they are acceptable to all.

The city school board meant no offense to any sect in making the recommendation, merely stating that it was the desire of the board to improve the morals of the school children by having selections from the Bible read at the beginning of each session. Protests to the order will be made, it is said.

FLED FROM SURGEONS

Boilermaker Rises From Operating Table and Goes Home.

Special Dispatch to The American.

Newport News, Va., January 28.—Ernest Carpenter, a sturdy boiler-maker, was carted off to a hospital last night, ready to die unless operated upon for appendicitis, the ambulance surgeon said.

At the sight of the glistening instruments and white-robed attendants, he rose from the sterile slab, gathered his clothing, pushed aside the nurses who sought to restrain him and went home. He had a good night's sleep, ate a hearty breakfast this morning and was busy as usual working a steam riveter on his job today.

FAMOUS SPANIARD DEAD

Moret y Prendergast Several Times the Premier.

Madrid, January 28.—Senor Moret y Prendergast, several times premier of Spain, died today. The news of his death has called forth a universal expression of regret.

The ex-premier's will specifies that the funeral shall be of the simplest kind and that the body is to be buried in the family vault. The will also declines the honors due to Senor Moret as a former premier, and directs that the body shall be wrapped in an advocate's gown and the coffin draped with the national flag; that there shall be no flowers and no decorations.

Senor Moret y Prendergast was unanimously elected president of the Chamber of Deputies last November. He organized his first cabinet in December, 1905. The last cabinet headed by Premier Moret resigned in February, 1910, Jose Canalejas y Mendes, who was assassinated last November, succeeding to the premiership.

J. W. Hughes Nominated.

Special Dispatch to The American.

Washington, January 28.—President Taft today sent to the Senate the nomination of James W. Hughes to be postmaster at Huntington, W. Va.

LEE ATTACKED BY ANDERSON

LIVELY SPEECH AT ROCKVILLE BY ANTISALOON MAN.

MAY BACK JOSEPH D. BAKER

Asserts That the State Senator from Montgomery County Had Weakened on the Temperance People and That, Unless Certain Questions Are Satisfactorily Answered, War Will Be Declared—May Try for Prohibition.

Special Dispatch to The American.

Rockville, Md., January 28.—In a speech before a meeting in the Baptist church here this afternoon of the Montgomery County Antisaloon League William H. Anderson, superintendent of the State Antisaloon League, attacked the temperance record of State Senator Blair Lee, of this county, at Annapolis last session, and served notice on him that unless he answers certain questions to the satisfaction of the state league the temperance people of the state will oppose him for the United States senatorship, even to the extent of supporting at the November election the candidate of some other party should Senator Lee succeed in his fight for the Democratic senatorial nomination.

Mr. Anderson openly charged Senator Lee with having weakened on the temperance people at the last session of the legislature at a time when the liquor forces were beaten, making possible the defeat of the statewide local option bill. He also asserted that Senator Lee has so far not answered certain questions propounded to him by the state league as to his present attitude on matters of interest to the temperance people of the state. He intimated that unless Senator Lee makes known his attitude the temperance Democrats of the state would bring out a candidate for the senatorial nomination sought by Senator Lee, and declared that such a candidate would sweep the state. Mr. Anderson suggested Joseph D. Baker, of Frederick, as a man satisfactory to the temperance people.

In the course of his remarks Mr. Anderson declared that if the statewide local option bill is defeated at the next legislature it will mean that the temperance forces will drop the fight for such a law and wage a campaign for statewide prohibition.

The meeting was presided over by Dr. John L. Lewis, of Bethesda, president of the county league, and was attended by a large number of temperance workers and others from all parts of the county.

At the morning session a committee, consisting of Benjamin H. Miller, E. W. Walker and Frank Higgins, was named to organize an antisaloon league among the colored people of the county. The appointment of this committee followed the report of a committee named to determine whether it would be better to have a colored league or to allow affiliation with the white league.

Resolutions were unanimously adopted favoring the Kenyon-Shepherd and the Jones-Works bills now before Congress, and the state's representatives in Congress were urged to aid in their passage. A resolution was passed expressing the confidence of the Montgomery County League in Superintendent William H. Anderson.

At the close of Mr. Anderson's speech, C. Norman Bouic, of Rockville, spoke briefly in defense of Senator Lee's temperance record, which had the effect of causing Mr. Anderson to publicly challenge Senator Lee for a joint debate in the town hall at Rockville or any other place Senator Lee might select.

DISCUSS OCEAN RATES

North Atlantic Steamship Conference in Berlin.

Berlin, January 28.—The North Atlantic steamship conference met here today and it is likely that the sessions will be protracted, as all the delegates have arranged to remain in Berlin for at least a week. Representatives of the following lines were present: Cunard, White Star, Allan, Anchor, Canadian Northern steamships, Donaldson, Hamburg-American, North German Lloyd, Red Star, Scandinavian-American, Austro-American and Compagnie Generale Transatlantique.

Albert Ballin, director general of the Hamburg-American Line, is attending the conference with four of the directors of that organization, while Phillip Heincken and three other directors of the North German Lloyd Company are also here.

Apparently the most important question which will come under discussion is how to meet the prospective competition in emigrant traffic of the Canadian Pacific Railway's Trieste-Montreal service, for which a concession was recently procured at Vienna. It is reported that the members of the shipping pool will establish a competing line with equally low rates.

Two representatives of the Canadian Pacific Railway are here watching developments. The greatest secrecy is preserved regarding the discussions and the shipping men have refused to give out any information for publication.

A QUESTION OF MARTIAL LAW

Echo of West Virginia Strike in Supreme Court.

Washington, January 28.—The authority of Governor Glasscock, of West Virginia, to put the Cabin Creek coal district in the state under martial law as a result of strike disorders was today brought before the Supreme Court. Dan Chain, alias Few Clothes, who was convicted by the military commission and sentenced to the state penitentiary for five years on a charge of obstructing a train moving to the strike district, applied to the court for release from imprisonment. He not only challenged the authority of the Governor to put the district under martial law, but questioned the jurisdiction of the military commission over citizens charged with committing civil offense.

Life-savers Rescue Crew.

San Francisco, January 28.—Captain Olsen and his crew of 20 were rescued by lifesavers from the stranded steam lumber schooner Samoa, which piled up on the rocks of Point Reyes, a few miles north of the Golden Gate, early today. Lifesavers dragged the men ashore with breeches buoys.

A NEW AILMENT IS DESCRIBED

Years of Life In a Bottle of Tona Vita

DEBILITY WILL CURTAIL LIFE

London Specialist Comes Forward With Claim That the New Ailment Is Spreading Very Rapidly Among the Dwellers In the Large Cities and That Nervous Debility Can Truly Be Termed a National Disease.

"Many people have written to me," stated John Beasley Webb, the English expert, who is assisting in introducing Tona Vita in Baltimore, "asking me to state exactly what nervous debility is.

"Nervous debility is, as the name implies, a weakness of the nervous system brought about by overtaxation. It is a functional ailment causing the nerves to be abnormal in their actions.

"One of the peculiar symptoms of this disease is that subjects to it invariably imagine they are suffering from some other organic disease.

"Nervous debility subjects will magnify the smallest pain to some acute disease; they will become 'blue' and will have no confidence in themselves; they will be worried by the smallest misfortunes; sleep at night will be broken and restless. Then finally when they have cultivated, by the aid of their imagination, some disease or another, they will become speedy preys to it.

"Tona Vita is the logical relief from this insidious disease; its action on the nerves is like that of rain on parched flowers. It tones up the brain and in this way strengthens the whole body, because a brain in good health can have no evil imaginings.

"The average man or woman should be able to live out the allotted three score and ten years; and they can and will if they make up their mind to banish this awful canker that is eating into the vitality of the human race, namely nervous debility.

"There are years of life contained in every bottle of Tona Vita that is sold over the counters of the Liggett Drug Stores in Baltimore."

The Army of Constipation

Is Growing Smaller Every Day.

CARTER'S LITTLE LIVER PILLS are responsible—they not only give relief—they permanently cure Constipation. Millions use them for Biliousness, Indigestion, Sick Headache, Sallow Skin.

CARTER'S LITTLE LIVER PILLS.

SMALL PILL, SMALL DOSE, SMALL PRICE

Genuine must bear Signature

Brent Good

NEW NOTCH

ARROW COLLARS

WITH CLOSE FITTING TOPS

WINTON 2¾ in. ADRIAN 2½ in.

15 cts., 2 for 25 cts.

Cluett, Peabody & Co., Makers

PRUDENCE

Says buy to-day a bottle of Gowan's Preparation and be prepared for the first symptoms of Croup, Pneumonia, Colds, Coughs—for Gowan's prevents and cures. It is external. 25c; 50c; $1.00. All druggists—have it in your home. Be ready and then no regret—no excuse.

DEAN OF BREEDERS DEAD

Col. A. H. Taylor Raised Many Famous Thoroughbreds.

New York, January 28.—News was received here today of the death at Central Valley, N. Y., of Col. Aaron H. Taylor, dean of the breeders of thoroughbred trotting horses of Orange county. He was 82 years old.

As a youth Colonel Taylor came to this city and established a sales stable at Broadway and Forty-second street. Among his patrons were Commodore Vanderbilt, Major Wood and other prominent horsemen of that period. In 1860 he returned to Central Valley and commenced the breeding of trotters and racing horses at Roseland. Among his famous horses were Florida, for whom he is said to have refused an offer of $20,000, and Hambletonian, which he sold to the King of Italy for that sum. The Emperor of Russia was the purchaser of two others—Albert L. and Jim Moulton—for which fabulous prices were paid.

GIRLS! GIRLS! SURELY TRY THIS! DOUBLES BEAUTY OF YOUR HAIR

All you need is a 25 cent bottle of "Danderine"—Hair gets lustrous, fluffy and abundant at once.

Immediate?—Yes! Certain?—that's the joy of it. Your hair becomes light, wavy, fluffy, abundant and appears as soft, lustrous and beautiful as a young girl's after a Danderine hair cleanse. Just try this—moisten a cloth with a little Danderine and carefully draw it through your hair, taking one small strand at a time. This will cleanse the hair of dust, dirt or excessive oil and in just a few moments you have doubled the beauty of your hair.

A delightful surprise awaits, particularly those who have been careless, whose hair has been neglected or is scraggy, faded, dry, brittle or thin. Besides beautifying the hair, Danderine dissolves every particle of dandruff; cleanses, purifies and invigorates the scalp, forever stopping itching and falling hair, but what will please you most will be after a few weeks' use of Danderne, when you will actually see new hair—fine and downy at first—yes—but really new hair growing all over the scalp. If you care for pretty, soft hair, and lots of it, surely get a 25-cent bottle of Knowlton's Danderine from any drug store or toilet counter and just try it.

"My sleep is fifty per cent better since I took Sanatogen"
—John Burroughs

THUS reports the famous author and naturalist, adding "my mind and strength are much improved." And in another letter he says: "Sanatogen is the best remedy for old age I have yet struck." Truly, words of deep significance, coming as they do from a man beloved by all and whose sincerity is beyond doubt. And Lady Henry Somerset, the well-known social reform leader, remarks: "Sanatogen undoubtedly restores sleep and invigorates the nerves." Such is the tenor of many other letters received from people of distinction, and every day, in every land, thousands upon thousands of men and women *feel* the beneficent influence of Sanatogen, feel its power to invigorate the nervous system, its power to restore sleep, improve digestion, and generally fortify and revitalize the system. 16,000 members of the medical profession have reported to us their observations of the splendid power of Sanatogen to help the weak and run-down.

Write for a *Free* copy of "Nerve Health Regained."
If you wish to learn more about Sanatogen before you use it, write for a copy of this booklet, beautifully illustrated and comprising facts and information of the greatest interest.

Sanatogen is sold by good druggists everywhere, in three sizes, from $1.00.

THE BAUER CHEMICAL CO., 30 L Irving Place, New York City

Prof. Thomas B. Stillman, M.S., Ph.D.
The well-known research chemist of Stevens Institute, writes: "The chemical union of Sanatogen is a true one representative of highest skill in the formation of a product containing phosphorus in the organic form, and so combined that digestion and assimilation are rendered complete with the greatest ease."

Lady Henry Somerset
The prominent social reform advocate writes: "Sanatogen undoubtedly restores sleep, invigorates the nerves and braces the patient to health. I have watched its effect on people whose nervous systems have been entirely undermined, and I have proved Sanatogen most valuable."

©Maryland State Archives, msa_sc4150_1_156-0620