# FOUR MEN TAKEN OFF LEAKING TUG

### CREW OF STEAMER WESTMORELAND MAKE RESCUE.

## WERE NEAR NORTH POINT

**While Coming Across the Bay From Love Point Captain Clark, of the Steamer, Sights Tug Annie in Distress — Crew on Small Craft Ask for Assistance—Tug Abandoned and Is Driven Ashore in Sinking Condition.**

Four men, comprising the crew of the tugboat Annie, which sprang a leak early yesterday morning off Seven Foot Knoll, were taken off the sinking vessel by Captain Clark, of the steamer Westmoreland, and safely landed in this city. The rescued men were:

Capt. Joseph Maloney.
Mate George Taylor.
Engineer John Selig.
Fireman Sheppard Farren.

According to the owners, the tug sprang a bad leak while off Seven Foot Knoll and in a very short time the water was above the grate bars of the furnace. Finding that the pumps could not keep the tug free, all hands agreed to abandon the vessel and signaled the steamer Westmoreland, which went alongside and took them off.

After being abandoned the Annie, driven by the strong westerly wind, beached itself in about seven feet of water on North Point near the wharf at Fort Howard. The vessel's decks were awash and in all probability if it had gone much farther would have sunk in deeper water. The tug is owned by P. H. Maloney, who also manages the tugs Maryland and Dispatch. It was stated by the owner that efforts would be immediately made to float the tug.

Captain Clark, of the steamer Westmoreland, who picked up the crew, reported that the tug was sighted about 10:30 A. M. yesterday, when the steamer was near Seven Foot Knoll, bound from Love Point for this city. The crew of the tug signaled the steamer and on going alongside it was learned that the vessel was in a sinking condition and that the men wanted to abandon it.

Even after all the men had left the vessel stood up well, and under the stiff westerly wind headed rapidly for the beach at North Point. The Anna is a small river and harbor tug of 27 gross and 13 net tons register. The dimensions of the craft are 57.1 feet long, 15.6 feet wide and 6.6 feet depth of hold.

### Bluejackets for the Navy.

Lieutenant P. E. Dampman, who is in charge of the United States recruiting office in this city, reports 35 applicants for service in the Navy for week ended yesterday. Ten successfully passed the required examination and the remainder were rejected on account of physical reasons and other causes. Those enlisted are:

Lawrence Wolfe, Jr., re-enlisted as water tender, 12 years previous service, 404 North Stricker street.
Thomas Arnold MaKibbin, as apprentice seaman, 1629 East Preston street.
Charles A. Hawkins, 663 Vine street.
August P. Loeffler, as apprentice seaman, 510 Robinson street.
Harry B. Mills, as coal passer, 1017 Forrest street.
Howard Turner, 931 Howard street.
Harry G. Norton, Melville, W. Va.
Elliott W. Shircliff, Cumberland, Md.
Chalmer G. Engleberth, Altoona, Pa.

### Westbound Ships Have Rough Trip.

Twenty-eight days making the voyage from Liverpool to this port is the report of Captain Goodrich, of the British steamship El Cordobes, which comes here to load a full cargo of grain for foreign delivery. According to Captain Goodrich, after sailing from Liverpool, January 4, strong westerly winds and heavy seas were met nearly the entire voyage. No damage was done the vessel. The El Cordobes was berthed at Gibson's Wharf, to have the hold prepared to receive the grain.

Captain Cooper, of the British steamship Gafsa, laden with pyrites, from Huelva, Spain, also told of terrific gales and great seas met on the passage to this port. The cargo on the Gafsa is 5,800 tons, which is being discharged at the Davison Chemical Company's plant, at Curtis Bay.

### ABOUT TUGS AND TOWS.

Dauntless arrived yesterday from the Capes towing the schooner Lydia M. Deering, and sails this morning for the Capes, towing the schooner Eleanor F. Bartram, bound for Florida, via Norfolk.

Calvert arrived towing three barges from Norfolk.

Neptune passed in the Capes at 11.20 A. M. yesterday towing one barge from New York.

John A. Hughes passed out the Capes at 9 A. M. yesterday towing barge I. D. Fletcher, bound from this port for New York.

Storm King arrived at the Capes at 12:40 P. M. yesterday with the schooner Alice M. Lawrence from this port for Boston.

Defiance passed out the Capes at 1:20 P. M. yesterday with two barges from Norfolk for New York.

### NOTES OF THE SHIPPING.

The British steamship Tiverton, which arrived several days ago from Batoum, Russia, has been chartered to load 24,000 quarters of grain destined for Rotterdam.

The British steamship Gafsa, which reached port yesterday from Huelva, Spain, has as cargo 5,850 tons of pyrites which are being discharged at the wharf of the Davison Chemical Company.

The North German Lloyd steamship Brandenburg, which arrived Friday from Bremen with passengers for this port and Galveston, after landing its Baltimore passengers sailed yesterday for the Texas port.

After a short cruise in the Chesapeake Bay the United States revenue cutter Apache, commanded by Captain G. C. Carmine, berthed at Chase's whaf yesterday preparatory to taking on fuel and provisions for another cruise in Chesapeake Bay.

Schooner Lydia M. Deering was yesterday placed in the upper drydock of the Skinner Shipbuilding and Drydock Company for cleaning, caulking and painting by the William E. Woodall Company.

The following notice sent out by the Bureau of Lighthouses is being conspicuously posted for the benefit of mariners: "On or about February 20 the fog signal on Manana Island, off the coast of New Jersey, will be changed from a reed to a first-class siren, to sound a blast every three seconds, with an intermission of eight and 35 seconds.

The Maryland Pilot Association's steamer Pilot reached port yesterday morning from its station, off the Virginia Capes, to take on fuel and supplies for another month's cruising.

## ARRIVALS AND DEPARTURES

### PORT OF BALTIMORE, FEB. 1.

**High Water for February 2.**
3:20 A. M.....0.6 Foot | 4:49 P. M.....1.3 Feet

### Vessels Bound for Baltimore.

STEAMERS.

ARGO (Br) sailed from Genoa Jan 22.
ATLAS (Br) sailed from Cardiff Jan 5 for St Vincent.
AMSTELDIJK (Dutch), from Rotterdam Jan 11, sailed from Bermuda Jan 30.
ASCOT (Br), sailed from Havana Jan 16 for Matanzas.
ASSYRIA (Ger), from Hamburg, sailed from Fayal Jan 25.
ATHENIA (Br) sailed from London Jan 10 for Baltimore via Boston.
BORNEO (Aust) sailed from Huelva Jan 25.
BOSNIA (Ger), from Hamburg, sailed from Boston Feb 1 for Baltimore.
BEDEBURN (Br) Huelva Jan 30.
BELLORADO (Br), from Havre, sailed from St Michaels Jan 21 for Hampton Roads and Baltimore.
BIRKHALL (Br), at Las Palmas Jan 23.
BOSNIA (Ger) from Hamburg, at Boston Jan 29.
BROKWOOD (Br), at Teneriffe prior to Jan 8.
BURNBY (Br) sailed from Genoa Jan 23.
CAIRNGOWAN (Br), from Nicolaieff for Baltimore, passed Southend Jan Jan 16.
CAIRNHILL (Br), from Bahia Blanca for Baltimore, at Tocopilla Jan 6.
CALIFORNIAN, at Wilmington, Del.
CHEMNITZ (Ger) sailed from Bremen 3 A M Jan 24 for Philadelphia and Baltimore.
CHRISTIAN X (Ger motor ship), Hamburg for Boston and Baltimore, sailed from Queenstown Jan 27.
CORONIADIS (Greek), at Malta Jan 11.
DARTMOOTH (Br) sailed from Cardiff Jan 12 for Las Palmas.
EDISON LIGHT, at Norfolk Feb 1.
EMERALD WINGS (Br), from London via Bermuda, at Philadelphia Feb 1.
FARMAND (Nor) sailed from Cardiff Jan 18.
GANGES (Br), from Smyrna Jan 4 for Baltimore via New York, at Bermuda Jan 20.
GRAMPIAN RANGE (Br) sailed from Middlesboro Jan 18.
HAULWEN (Br), for Philadelphia and Baltimore, passed Perim Jan 28.
HARTLEPOOL (Br), at Newport News Jan 30.
HERMES (Nor), at Colon about Jan 27.
HILTON, at New York Jan 30.
HOLTBY (Br), in Tyne Jan 14.
JANETA (Br), from Vizagapatam, sailed from Gibraltar Jan 18.
JETHOU (Nor) sailed from Marseilles Jan 10 for Baltimore via Delaware Breakwater.
KENTUCKY (Dan) sailed from Grimsby Jan 16 for Philadelphia and Baltimore.
LINGFIELD (Br) sailed from Barry Jan 12 for Las Palmas.
LORD ROBERTS (Br), from Montevideo, at New York Jan 25.
MALTBY (Br) sailed from Garrucha Jan 15 for Philadelphia and Baltimore.
MARIA (Dutch) sailed from Huelva Jan 15.
MOUNTFIELDS (Br) sailed from Middlesboro Jan 5 for Jacksonville and Baltimore.
NORFOLK (Br) sailed from Oran Jan 15 for Baltimore.
PUTNEY BRIDGE (Br) sailed from New York Jan 28 for Hamburg.
RIPON (Br) sailed from Queenstown Jan 11.
RHEIN (Ger), from Bremen, at Philadelphia Feb 1.
ROBERT COVERDALE (Br) sailed from Batoum Jan 15.
SANDSEND (Br) sailed from Oran Jan 21 for New York and Baltimore.
TEMPLEMORE (Br) sailed from Liverpool Jan 21.
TUGELA sailed from Rio Janeiro Jan 28.
VALDURA (Br) sailed from Azores Jan 19.
WANDER (Br) sailed from Teneriffe Jan 21.
WEARBRIDGE (Br) passed Galle Jan 6.
YORK CASTLE (Br) passed Ascension Jan 12.

SHIPS AND BARKS.

RAKAIA (Br), at Port Spain Dec 16.

SCHOONERS.

DOROTHY PALMER sailed from Tampa, Fla, Jan 24 for Baltimore.
EDWARD R. COLE sailed from Tampa, Fla, Jan 13.
J E DI BIGNON sailed from Savannah, Ga, Jan 13.

### Arrived.

Stmr Sif (Nor), Borve, from Felton, to The Joseph R Foard Company, At Sparrows Point.
Stmr El Cordobes (Br), Goodrich, from Liverpool, to Gustavus & Co; ballast. At Gibson's Wharf.
Stmr Fridtjof Nansen (Nor), Neiden, from Philadelphia, to Robert Ramsay & Co; ballast.
Stmr Chesapeake, Delano, from New York, to New York and Baltimore Transportation Company, with merchandise.
Stmr Atlanta, Short, from West Point, to Chesapeake Steamship Company, with passengers and merchandise.
Stmr Pilot, Lewis, from Cape Henry, Va—Md Pilots Association.
Stmr Indian, Payne, from Boston, to Merchants and Miners Transportation Company, with passengers and merchandise.
Stmr City of Norfolk, Thomas, from Norfolk, to Chesapeake Steamship Company, with passengers and merchandise.
Stmr Florida, Almy, from Norfolk, to Baltimore Steam Packet Company, with passengers and merchandise.
Cutter Apache, from a cruise.
Schr Lydia M Deering, Gamage, from Providence, to Gray, Irelan & Co; light. At Skinner's Drydock.
Barge Croatan, from Norfolk, with lumber to Ropner Lumber Company.

### Cleared.

Stmr Falls of Nith (Br), McKenzie, for Rotterdam—John T Faher & Co.
Stmr Aldershot (Br), Jacobsen, for Havana—Gustavus & Co.
Stmr Indian, Payne, for Boston—Merchants and Miners Transportation Company.
Stmr City of Norfolk, Thomas, for Norfolk—Chesapeake Steamship Company.
Stmr Alabama, Smullen, for Norfolk—Baltimore Steam Packet Company.
Stmr Atlanta, Ehort, for West Point—Chesapeake Steamship Company.
Stmr Pilot, Hackmiach, Fitzgerald, for Mayport—George R Dilkes & Co.
Schrs Emma A Faulkner, for Smithfield, Va; Anna Camp, Covey, Piankatank River; Louise Bird, Rappahannock River; Kate, Lumpkin, do; Carrie E Wright, Lumpkin, do; Flora and Agnes, Wilson, York River—all by Wathen & Co.
Schrs John R P Moore, Banks, for Salisbury, Md; Ida O Robinson, White, for do—C C Paul & Co.

### Sailed.

Stmrs Alabama, for Norfolk; City of Norfolk, for do; Atlanta, West Point; Chesapeake, New York; Breynton (Br), Hamburg; Maskinonge (Br), Copenhagen.

### Sparrows Point.

Passed down at 7:20 A M, stmr Hoyle Bank (Br), for Tampico via Vera Cruz and Norfolk; 7:50 A M, stmr F J Lucienbach, for Mayport; 8 A M, stmr Vedamore (Br), for Liverpool; 8:20 A M, stmr Gloriana (Br), for Aarhuus, Kolding and Nakskov; 9:30 A M, stmr Venango (Br), for Leith; 8:45 A M, stmr Wyneric (Br), for Bremerhaven; 1:50 P M, stmr Brandenburg (Ger), for Galveston; 3:15 P M, schr Eleanor F Bartram, for Norfolk, and 1 lighter (both in tuw tug Dauntless).

### Cape Henry.

CAPE HENRY, VA., February 1.—Weather: 8 A M, clear; wind W; 16 miles. 4 P M, clear; wind NW; 24 miles.

Passed in at 3:40 A M, stmr Nantucket, from Providence, toward Norfolk); 7:20 A M, stmr Somerset, from Jacksonville via Savannah (toward Norfolk); 9:20 A M, stmr Gloucester, from Boston (toward Norfolk); 11 A M, stmr Phocida (Dutch), from Charleston, S C; 11:20 A M, tug Neptune, towing 1 barge, from New York; 12:20 P M, stmr Malden, from Boston.

Passed out at 5:20 A M, stmr Essex, for Providence via Newport News, and stmr Lindenhall (Br), for Copenhagen; 6 A M, stmr Egda (Nor), for Norfolk; 7 A M, stmr Euxinia (Dan), for Copenhagen; 7:20 A M, stmr Strathendrick (Br), for Rotterdam and Amsterdam; 8:20 A M, stmr Virginia (Br), for Rotterdam; 8:40 A M, schr Orlando V Wootten, for Fernandina; 9 A M, tug John A Hughes, towing barge I D Fletcher, for New York; 12:40 P M, schr Alice M Lawrence, for Portland; 4 P M, stmr Strathcarron (Br), for Sand Key (for orders).

Passed out at 9:20 P M, stmr Sosua (Nor), for Santa Marta.

### Arrived from Baltimore.

Stmr Strathblane (Br), Rotterdam 31st ult.
Stmr Lord Iveagh (Br), Dublin 30th ult.
Stmr Finchley (Br), Leghorn 28th inst.
Stmr Egda (Nor), Norfolk 1st inst.
Stmr Fife (Br), Naples 29th ult.
Stmr D N Luckenbach, Galveston 1st inst.

### Memoranda.

Stmr Kilsyth (Br), Philadelphia for Havana, passed out Delaware Breakwater 1st inst.

Stmr Daphne Nor), from New York, arrived at Norfolk 1st inst (and cleared for Sagua).

Stmr Indrani (Br) sailed from Glasgow 1st inst for Newport News and Norfolk.

Stmr Rowanmore (Br), from Newport News, arrived at Liverpool 1st inst.

Stmr Anglo-Patagonian (Br), Norfolk 1st inst (and cleared for Rotterdam).

Stmr Marmion (Br), from Philadelphia, arrived at Hull 31st ult.

Stmr Crosshill (Br), hence for Antwerp, passed Lizard 1st inst.

### Charters.

Br stmr Horsley, 25,000 quarters grain, hence to Hamburg, 3s 3d, early February loading.

Br stmr Tiverton, 24,000 quarters grain, hence to Rotterdam, 3s 1½d, spot.

Stmr Ruth (2423 tons), coal, hence to Tampa, private terms.

### Wireless Reports.

NEW YORK, February 1.—Stmr Carmania, Liverpool for New York, will dock Sunday.

CAPE RACE, February 1.—Stmr Ancona, from Naples for New York, will dock Tuesday.

SABLE ISLAND, February 1.—Stmr Rochambeau, Havre for New York, will dock Monday.

### Steamers to Sail from New York.

| Steamer | Destination. | Sails. |
|---|---|---|
| Ryndam | Rotterdam | Feb 4 |
| Kronprinzessin Cecilie | Bremen | Feb 4 |
| Lapland | Dover-Antwerp | Feb 5 |
| Carmania | Liverpool | Feb 5 |
| Zilec | Naples-Trieste | Feb 5 |
| La Touraine | Havre | Feb 6 |
| President Lincoln | Hamburg | Feb 6 |
| Oscar II | Copenhagen | Feb 6 |
| Barbarossa | Bremen | Feb 6 |
| Celtic | Liverpool | Feb 6 |
| Mendoza | Naples | Feb 8 |
| Floride | Havre | Feb 8 |
| Rochambeau | Havre | Feb 8 |
| Amerika | Hamburg | Feb 8 |
| Minnehaha | London | Feb 8 |
| Martha Washington | Naples-Trieste | Feb 8 |
| Lemeronia | Glasgow | Feb 8 |
| Oceanic | Southampton | Feb 8 |
| Birma | Rot'dam | Feb 11 |
| Potsdam | Rotterdam | Feb 11 |
| Kroonland | Dover-Antwerp | Feb 12 |
| Ancona | Naples-Genoa | Feb 12 |
| Mauretania | Liverpool | Feb 12 |
| Ultonia | Naples-Trieste | Feb 12 |
| La Lorraine | Havre | Feb 13 |
| Volturno | Rotterdam | Feb 13 |
| Buelow | Bremen | Feb 13 |
| Roma | Naples-M'lles | Feb 14 |
| California | Glasgow | Feb 15 |
| Chicago | Havre | Feb 15 |
| Philadelphia | Southampton | Feb 15 |
| Minnewaska | London | Feb 15 |
| Berlin | Gibraltar-Naples | Feb 15 |
| Laconia | Medit'n Ports | Feb 15 |
| Verona | Naples-Genoa | Feb 15 |
| Perugia | Naples | Feb 18 |
| Kaiser Wilhelm II | Bremen | Feb 18 |
| Adriatic | Egypt | Feb 18 |
| Campania | Liverpool | Feb 19 |
| Argentina | Naples-Trieste | Feb 19 |
| Zeeland | Dover-Antwerp | Feb 19 |
| Patricia | Hamburg | Feb 20 |
| Kaiserin Aug Victoria | Hamburg | Feb 20 |
| Provence | Havre | Feb 20 |
| Baltic | Liverpool | Feb 20 |
| Caledonia | Glasgow | Feb 22 |
| Hamburg | Naples-Genoa | Feb 22 |
| Majestic | Southampton | Feb 22 |
| Minnetonka | London | Feb 22 |
| Kursk | Rotterdam-Libau | Feb 22 |
| Canada | Naples-Marseilles | Feb 22 |

### American Ports.

BOSTON, February 1.—Sailed, stmrs Zeldyk, for Rotterdam via Philadelphia; Dania, Copenhagen and Christiania via do.

Arrived, stmr Saxonia, from Liverpool and Queenstown.

NEW YORK, February 1.—Arrived, stmrs Celtic, from Liverpool; Camilla, Havana; Stephano, Bermuda; Maracaibo, Mayaguez; Hilarius, Buenos Ayres; Mohawk, Jacksonville and Charleston; Cambrian King, Dunkirk; Raum, Guantanamo; Frances, Manzanillo; Amerika, Hamburg.

Sailed, stmrs Suriname, for Demerara; Lucy Neff, Charleston; Kelvinhead, Marseilles; Coya, Perth Amboy; Arno, Lisbon; Cincinnati, Havana; Arcodian, Bermuda; Tivives, Kingston; Huron, Charleston and Jacksonville; Havana, Havana; Trent, Kingston; Orange Prince, Santos; Prinz Sigismund, Kingston; Thelma, Turks Island; Wien, Santos via Norfolk; Telefora, La Plata; Idaho, Hull; Etonian, Antwerp; La Flandre, Ghent.

PHILADELPHIA, February 1.—Arrived, stmrs Prinz Adalbert (Ger), from Hamburg; Bovic (Br), Liverpool; Flawyl (Br), Santiago; Skogstad (Nor), Daiquiri; Bylands (Nor), Banes; Berkshire, Jacksonville and Savannah; Lexington, Boston; schr Warren Adams, Wiggins, S C; Charles K Schull, Fernandina via Cape Henry.

Cleared, stmrs Sardinian (Br), for Glasgow via St Johns, N F; Joseph J Cusack (Nor), St Marc, Hayti, via Bridgeton, N J; Dorchester, Savannah and Jacksonville; Frederick, Providence, etc; schr Horatio G Foss, San Juan, P R.

### Foreign Ports.

AALBORG—Arrived, Jan 29, stmr Nordboen, from Norfolk.

ANTWERP—Arrived, Feb 1, stmr Finland, from New York.

FIUME—Arrived, Feb 1, stmr Pannonia, New York for Gibraltar, Naples and Trieste.

DOVER—Sailed, Feb 1, steamer Zeeland (from Antwerp), for New York.

GENOA—Arrived, Jan 30, stmr Val Salice, from Norfolk.

GIBRALTAR—Sailed, Jan 31, steamer Laconia (from Naples), for New York.

GLASGOW—Sailed, Feb 1, stmrs Athenia, for St John, N B; California, New York via Moville; Ionian, Portland, Me.

HAVRE—Sailed, Feb 1, stmr La Lorraine, for New York.

LIVERPOOL—Sailed, Feb 1, stmrs Mongolian (from Glasgow), for Philadelphia via St Johns, N F; Manutania, New York via Queenstown.

Arrived, Feb 1, stmr Baltic, from New York.

LIZARD—Passed, Feb 1, stmr Aquila, Philadelphia for Antwerp.

MONACO—Arrived, Feb 1, stmr Franconia, New York.

SOUTHAMPTON—Sailed, Feb 1, stmr Minnewaska (from London), for New York.

### Sale of Seats for Lucia.

The single-seat sale for the performance of Donizetti's Lucia di Lammermoor, which, with Tetrazzini in the title part, will mark the return of the Chicago Grand Opera Company to the Lyric next Friday evening, has opened at Albaugh's ticket office, to continue until the evening of the opera.

Lucia will be the first of the two remaining operas of the season, the second and last being Puccini's La Tosca, with Mary Garden as Floria Tosca, on the evening of February 14. The subscription sale for the two works has been under way for some time, and it too, will be continued until the Lucia performance.


# Cures Blood Poison

**Wonderful New Vegetable Discovery, as Proved by Wasserman Test, Cures at Home the Blood Poison That Causes Ulcers, Copper Spots, Mucous Patches, etc.**

**Free to You How to Cure Yourself Quickly, Absolutely, Safely, Without Mercury, Iodide or Other Mineral Poisons.**

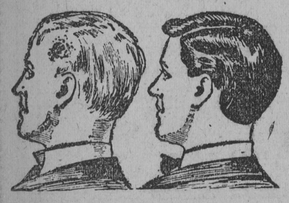

The Wonderful Results of "Obbac."

It doesn't matter how bad your case of blood poison, no matter in what stage, I can cure you quickly, completely, permanently with the wonderful purely vegetable Obbac Treatment. It has revolutionized the treatment of blood poison. Its cures have been amazing, and the infallible Wasserman Test absolutely proves it. I have cured cases with the body covered with ulcers, the hair gone, the internal organs badly damaged, the brain affected, and the bones of nose and throat involved. In a wonderfully short time all sores were healed, and the patient completely cured.

You can now throw away all your mercury, iodoide, arsenic and other dangerous poisons which have a frightful effect on every part of the body, and which do not cure. The Obbac Treatment not only cures the blood poison, but the damage from these mineral drugs as well. I prove absolutely every statement I make. I have cured cases which failed to be cured by injection method, now admitted by specialists and scientists as dangerous, of little use, and fatal in many cases. Take Obbac; it is sure, safe, quick.

The Obbac Company is one of the big institutions of this city. Send coupon below today with your name and address and I will send you free how to cure yourself of blood poison, right in your own home, with wonderful Obbac. Also illustrated booklet, proofs of amazing cures by the hundreds. Costs you nothing.

**FREE COUPON**

To Medical Director, OBBAC CO., 680 Commercial Bldg., Chicago, Ill.

Send me by return mail, absolutely free, how to cure myself quickly and completely at home of blood poison by the wonderful vegetable Obbac Treatment, including splendid illustrated free book, proofs of cures, etc.

Name .....
Address .....
City..... State.....



# ROSENTHAL'S

300-302-304-306 N. EUTAW ST. Corner Saratoga

## The Unrivalled February Markdown The Sale of Sales

Here is a bargain sale without a parallel! Here is a chance to save money as you have never saved it! Everything in the store is now reduced—wise women will be here without delay, as this is the sale they wait for.

And we want you to open a CONVENIENT CHARGE ACCOUNT—it will prove most beneficial to you.

**EVERY Coat MUST Go!**

$15 and $16.50 Coats Now — $5

$18 to $25.00 Coats Now — $10

**Entirely New Spring Suits** — One rack of advance Spring Model Suits, in mixtures, blues, blacks, Copenhagen, etc. In order to encourage early Spring buying, we offer these new season styles at an "old season price" of.. $11

**All FURS Now REDUCED**

**$3 Silk Petticoats** — Splendid Quality Messaline Underskirts, in green, American Beauty, Copenhagen, brown, navy and blue..... $1.98

**$3.00 New Waists** — Women's Messaline Silk and Chiffon Waists, in black and colors; newest models; most excellent values..... $2

**$3 Serge Skirts** — Women's All-Wool Serge Skirts, in black and blue; perfect fitting, and made in latest styles..... $1.95

**$3.50 Boys' Overcoats** — Boys' Nobby Overcoats, in plain gray, fancy Scotch patterns, etc.; some without belt, others with belt all around..... $1.79

**Rosenthal's** 300-302-304-306 N. EUTAW STREET Corner Saratoga.



# STOMACH SICK, SOUR, UPSET AND FULL OF GAS? PAPE'S DIAPEPSIN

**In five minutes! Time it! All Indigestion, Heartburn and Dyspepsia gone and your stomach feels fine.**

Wonder what upset your stomach—which portion of the food did the damage—do you? Well, don't bother. If your stomach is in a revolt; if sour, gassy and upset, and what you just ate has fermented into stubborn lumps; your head dizzy and aches; belch gases and acids and eructate undigested food; breath foul, tongue coated—just take a little Diapepsin and in five minutes you will wonder what became of the indigestion and distress.

Millions of men and women today know that it is needless to have a bad stomach. A little Diapepsin occasionally keeps the stomach regulated and they eat their favorite foods without fear.

If your stomach doesn't take care of your liberal limit without rebellion; if your food is a damage instead of a help, remember the quickest, surest, most harmless relief is Pape's Diapepsin, which costs only fifty cents for a large case at drug stores. It's truly wonderful—it digests food and sets things straight, so gently and easily that it is astonishing. Please don't go on and on with a weak, disordered stomach; it's so unnecessary.



# February Clean-Up

A RESOLUTE AND UNCONDITIONAL "CLEAN-UP" OF ALL ODDMENTS AND BROKEN LINES OF WINTER GOODS WHICH STOCK TAKING BROUGHT TO LIGHT. THIS SEASON'S MOST SENSATIONAL BARGAINS AWAIT YOU MONDAY AND TUESDAY.

Women's $1 Real Chamois Gloves 69c

**Julius Gutman & Co** AT YOUR SERVICE LEXINGTON STREET AND PARK AVE.

Women's 25c Fleece-Lined Cashmere Gloves 15c

**50c New Satin Foulards** — These are the new spring Foulards, but are included in the clean-up sale. Choice of all the staple and wanted colors—blue, black, brown, etc., in dots, scrolls and figures. 22 and 23 inches wide. Positively worth 50c.; for, yard..... 29c

**50c Satins and Jap Silks** — 18-inch Colored Satins in grays, navy, green, etc.; suitable for trimmings and linings; also 27-inch Jap. silks in blue, garnet, green, red, etc. All regular 50c. qualities; choice tomorrow, yard..... 16c

**White Goods Worth to 19c** — Assorted lot of fine White Goods, such as Swisses, Flaxons, Mercerized Madras, Dimities, etc., which sold as high as 19c. Choice, yard..... 7½c

**15c, 19c and 25c Wash Goods** — A big lot of wash goods, consisting of Plain and Fancy Mercerized Poplins, Mercerized Foulards, fine Sateens, Silk Mulls, Serge suitings, etc.; short lengths, odd lots and broken assortments of 15c to 25c qualities; all at one price tomorrow, yard 7¾c

**29c to 49c Scarfs & Shams** — Assorted lot of Scarfs, Shams and Centerpieces, in Filet, Renaissance, lace trimmed, embroidered, hemstitched and scalloped effects; some slightly soiled from handling; regular 29c, 39c and 49c values for..... 19c

**50c Bleached Muslin Sheets** 39c — Double-bed size Bleached Muslin Sheets. Our regular 50c values for 39c.

**12½c Muslin Pillow Cases** 9c — Made of a standard quality muslin; wide hems. 12½c values for 9c.

**$1.25 English Long Cloth** 79c — Superior quality English Long Cloth; soft finish. 10-yard pieces, worth $1.25, for, per piece, 79c.

**10c & 12½c Yard-wide Muslins** 6¾c — Yard-wide Bleached Muslins and Cambrics. Standard 10c and 12½c qualities for, yard, 6¾c.

**75c Red Star Birdeye** 59c — 10 yards to the piece.

**$2.25 Woolnap 11-4 Blankets** $1.29 — Some slightly soiled from handling. Clean-Up price, pair, $1.29.

**6c Bleached Toweling Crash** 3¾c

**Women's Suits & Coats**

Women's Tailored Suits, Worth up to $15.00. Made of Blue Serges and Fancy Mixtures; odd styles and odd sizes. Your choice tomorrow for..... $7.50

Women's Long Coats, Sold as high as $13.50. Women's Long Winter Coats in all the wanted materials—Chinchillas, Astrakhans, Mixtures, etc. All the best models. Choice for..... $6.50

Women's Rain Coats That Sold Up to $7.50. Odds and ends of Women's Rubberized Rain Coats; many in the lot sold as high as $7.50. Choice tomorrow for $3.98

Children's $5 & $6 Coats. A clearance of Children's Long and Short Coats; medium and heavy weight. Sizes 10 & 12 years. Choice for..... $2.50

**Fur Coats and Furs**

$45 French Coney Coats..... $19.95
$60 Russian Pony Coats..... $29.75
$90 French Seal Coats..... $39.50
All these coats are 52 inches long and lined with best quality silk and satin linings.
$40 Eastern Mink Muffs..... $19.75
$40 Black Fox Sets for..... $18.50
$20 White Iceland Fox Sets..... $10.00
$15 Natural Opossum Sets for..... $7.50
$15 Black Coney Sets for..... $7.00
$10 Russian Lynx Sets..... $5.75

**Women's 12½c Handkerchiefs** 6c — About 100 dozen Women's Fancy Embroidered Swiss Handkerchiefs; positively worth up to 12½c; choice for 6c.

**NOTIONS**

Clark's Cotton. Spool ..... 4c
Clark's Darning Cotton. 3 spools for ..... 5c
Warren's Featherboning. Yard... 7c
Kleinert's make Dress Shields; all sizes. Pair ..... 6c
Warren's Featherbone Collar Sets 3c
Smith's Needles; all sizes. Paper.. 2c
Everybody's Hooks and Eyes. Card ..... 2c
Large Size Automobile Hair Nets ..... 2c
Buttonhole Thread; 100-yard spools. 3 for..... 5c
Sandow Pin Sheets. 3 papers for ..... 5c
Safety Pins; size 2½. Paper.. 2c
Button Molds; all sizes. Dozen.. 2c
New York Net Collar Forms..... 3c
Dressmakers' Scissors ..... 5c

**18c Extra-Size Linen Huck Towels** 11½c

**79c Wool Serges** 55c — 50-inch Wool Serges, in navy blue, ink blue, brown, gray and black. Regular 79c qualities for, yard, 55c.

**$1.25 Bulgarian Trimming** 89c — Real Bulgarian Trimming; 2½ inches wide. A $1.25 quality for, yard, 89c.

**$1.00 All-Wool Black Serge** 79c — 54-inch All Wool Black Diagonal Serge Suitings; were $1.00 a yard. Clean-Up price, yard, 79c.

**$1.00 Gold Lace** 89c — 5-inch Gold Lace; always sold at $1.00; tomorrow, yard, 89c.

**$1.75 Lunch Cloths** 98c — 54-inch Round Scalloped Lunch Cloths; $1.25 values for 98c.

**All-wool Coatings, Worth to $2.50, for** 98c — Assorted lot of All-Wool Coatings, in light and dark tan, reversible and plaid back patterns, etc. All 54 inches wide; values up to $2.50 for, yard, 98c.

**Draperies and Scrims** 6¾c — Draperies, Scrims, Nets, Curtain Laces and cottage draperies, in white, ecru and fancy effects. Regular 12½c, 15c and 19c qualities for, yard, 6¾c.

**$5.00 & $6.00 Wool Blankets** $3.45 — Some slightly soiled from display. Full double-bed sizes. Regular $5.00 and $6.00 values for $3.45.

**Ribbon Remnants** 12½c — A big lot of Ribbon Remnants of all kinds—plain and fancy Taffetas, Moires, satin stripes, etc.; 5 and 6 inches wide. Good, desirable lengths of qualities that sold up to 35c; choice, yard, 12½c.

**10c & 12½c Outing Flannels** 7½c — Good assortment of patterns and colorings.

**10c Double-Edge Galloons** 7c — A large lot of Double edge Embroidery Galloons, in all widths and many desirable patterns; regular 10c qualities for, yard, 7c.


## BEAUTIES OR CELEBRITIES?

### Selection for the Florodora Sextet Causes Dissension.

There is considerable dissension among the members of the board of governors of the Paint and Powder Club about the selection of young men for the sextet in the opera Florodora, to be given by the club in the spring. It is said there is no ill feeling, but the governors are divided upon the subject.

Some of the members of the board of governors think that only pretty girls should be selected. There are other members of the board who think that celebrities should be selected, so they can be used as a drawing card for the opera.

There have been several meetings of the governors lately, and at each meeting the matter has been brought up and has always ended in a hot discussion.

Charles Carroll, son of Charles Carroll of Carrollton, became a member of the club recently, and was at once picked as a drawing card for the sextet. Should the members of the board of governors who want celebrities for the sextet prevail, five other young men who are as good a card as Mr. Carroll will have to be selected. The question that is exercising the minds of the governors who favor celebrities is where can they get the other five "girls."

The members of the board who favor pretty girls claim they are the best drawing card. But who are the young men that will be selected for the pretty girls? This morning all those who desire to be in the sextet are to meet and they will be given a tryout.

### Allen A. Stockdale at Ford's.

The Rev. Allen A. Stockdale, pastor of Union Congregational Church in Boston, is to spend today in Baltimore. He will speak at Ford's Theater to men only in the afternoon, his subject being Caps and Handicaps, and he will preach at Grace Methodist Episcopal Church on Lafayette Square morning and evening.

The music at Ford's this afternoon will be unusually good, as Edgar T. Paul and Hobart Smock will sing.

Rev. Allen Stockdale is the pastor of a big industrial church in Boston, having on his staff seven assistants. He is a modern, up-to-date speaker, interested in the social program of the Christian Church, and his message is sure to be constructive and inspiring.

### Liquor License Revoked.

The Board of Liquor License Commissioners on Friday revoked the liquor license of Vincent Amodei, 1008 Low street, and closed the place for 30 days. Some time ago, it was alleged, Amodei was allowed to continue the business provided no persons mentioned by the board were not allowed to have anything to do with the place nor be seen there. It was alleged that these persons were seen on the premises. Hence the order.

### To Celebrate Anniversary.

At the Northminster Christian Endeavor Society this evening at 7 o'clock a special service will be used in celebration of the thirty-second anniversary of the organization of the Christian Endeavor movement. This service will cover the growth and progress of the organization during these years and will show the present activities of the different societies throughout the world. Former Mayor J. Barry Mahool, who is an honorary member of the Northminster Society, will speak on the influence of Christian Endeavor on the general religious life. Alfred S. Day, a former state secretary, will have charge of the meeting. Miss Agnes McWhirter will sing.

### To Hold a Quiet Hour.

A Quiet Hour is to be held at the Church of the Ascension, corner North Arlington and Lafayette avenues, on the afternoon of Shrove Tuesday, February 4 from 4 to 5 o'clock. A cordial welcome is extended to members of all denominations.

### Comedy and Dance Tomorrow.

Under the auspices of the Lend-a-Hand Club, of Mount Washington, a comedy entitled, The Bachelor Maids' Convention, will be presented tomorrow evening in the Mount Washington Casino for the benefit of the Goucher College endowment fund. Mrs. Henry F. Baker has arranged the parts. The evening will close with a community dance.

### College Men at Inaugural.

The committee for the inauguration of President-elect Wilson have appointed an intercollegiate committee to get in touch with the various clubs which were formed at the colleges throughout the country for the purpose of bringing them to Washington to take a part in the parade. It is planned to have the various clubs to march in cap and gown or some characteristic costume and to carry banners of their schools.

The committee has written to Herbert L. Grymes, who was the leader in forming a Democratic club at the University of Maryland, and have requested him to get his men together in the movement and to endeavor to interest the men at the Johns Hopkins University along the same lines.

### Farnan at Headquarters.

Marshal of Police Thomas F. Farnan, who has been ill at his home, 743 West Lombard street, for nearly two weeks with the grip, visited Police Headquarters yesterday afternoon and spent nearly an hour with Acting Marshal Manning. The veteran head of the Police Department is still suffering with a bad cough, but hopes to be rid of it soon. He is still weak, but yesterday went to the barber shop and from there to headquarters because the weather was so good. He was well wrapped up in a heavy overcoat. He expects to be back on the job directing the work of the department tomorrow.

### To Meet on Fire Anniversary.

The February meeting of the Educational Society of Baltimore will be held at the Friends' Meeting House, Park avenue and Laurens street, on the evening of February 7 at 8:15 o'clock. The annual dinner of the society will be held in the Donovan Room, Johns Hopkins University, March 1, at 9:15 P. M. Before the dinner Dr. Charles Hub