Immense Stocks of Worthy Merchandise, Splendid Values and G

BALTIMORE'S BIGGEST BEST STORE — STEWART & Co.

PRIZE WINNERS

BLUE RIBBON SALE.

Tomorrow

This Event Throughout

ing a Sale That Emphatically Prove

That we are now closing the most magnificent Fall and Winter ness and diversity of the clearance lots now in every department of

A Store's Growth Depends

In a word, a continued increase in the volume of business of a mendous increase of this store's business in the last half a year is s

We Have Won the Favor of Thous of Still More

We have faith in the store's success along this line, else we should be planning for bigger stocks for next fall.

The items mentioned on these pages are singled ou lots by the hundreds and are seen at every turn.

$3 Long White Kid Gloves for $1.95

16 Button Length Kid Gloves in white only; 3 pearl clasp. All sizes, 5½ to 7.

2-Clasp Short Kid Gloves for 79c

White, black and tan; all sizes.

—Main Floor—Stewart & Co.

ALL CARS TRANSFER TO

STEWART & Co.

HOWARD AND LEXINGTON STS.

Notions

- Light-weight Dress Shields—Sizes 2, 3 and 4. Pair....10c
- Lisle Elastic Sew-on Hose Supporters—With rubber buttons. Pair..... 7c
- Real Hair Nets—All shades. Regularly 25c each. For..19c
- Whittemore's Shoe Dressing. Special, bottle 12½c
- Pearl Buttons—All sizes and styles. Card.....5c and 10c
- Bundle Hair Pins—Containing 288 pins..... 5c
- Washable Edging — White and colors. 6 yards, 15c. Yard 3c
- Warren's Slip-out Collar Stays — White and black. Card 3c
- Featherstitch Braid — 6-yard pieces. Regularly 10c. For 5c
- Tape—Black and white. 24-yard pieces..... 5c
- Sanitary Skirt Protectors. Each 16c
- Sanitary Belts—Washable...10c
- Children's Hose Supporters. White and black. Pair...10c
- Warren's Collar Forms—White and black; all sizes. Each 3c
- Hooks and Eyes—White and black; all sizes. Card.... 1c
- Jersey Covered Full Figures. Each.....$2.19
- Jersey Covered Bust Forms. Each.....39c

—Main Floor—Stewart & Co.

Spring Importation of Laces, Embroideries and Neckwear

An unusual sale, involving savings over equal grades shown elsewhere.

18 to 45 Inch Allover Shadow Laces
In white and cream. Values 75c. to $4.50 yard, at 50c to..... $3.50

3 to 27 Inch Laces
Flouncings, Bandings, Edgings and Insertions. Values 18c. to $1.79 yd., at 8c to $1.00

Imitation Carrick Macross Edgings and Insertions
Values 16c. to 30c. yard, at 8c to..... 20c

Real Linen Cluny and Torchon Laces
Edges and Insertions ½ to 9 inches wide. Values 15c. to 98c. yard, at 5c to..... 60c

42-Inch Black Shadow Allover Lace
Value $3.50 yard at $2.25

45-Inch Embroidered Flouncing
Suitable for Confirmation or graduation dresses. Value $1.75 yard at..... 89c

27-Inch Embroidered Flouncing
Used for dresses or combinations. Value $1.25 yard, at 79c

45-Inch Embroidered Voile Flouncing
Value $1.75 yard, at 75c

22-Inch Eyelet Embroidered Allover
Value $2.00 yard, at $1.00

45-Inch Ruffled Embroidered Flouncing
Trimmed with Valenciennes lace. Value $2.75 yard, at $1.25

9-Inch Eyelet Embroidered Flouncing
Value 59c. yard, at... 29c

18-Inch Embroidered Corset Cover Embroidery
Value 69c. yard, at... 39c

Embroidery Edging and Insertion
In matched patterns. Value 14c. to 20c. yard, at 10c to..... 12½c

Imitation Venise and Irish Lace Collars
In white and cream. Value 59c. each, at..... 25c

Shadow Lace Jabots
Also Collar and Cuff Sets. Value 50c. each, at 25c

Shadow Lace Jabots
Also bunches of violets and roses. Values to $2.00 each, at 50c

—Main Floor—Stewart & Co.

Women's Garments—REMARKABLE VALUES

We have secured the entire remaining stocks of several high-class manufacturers, and these we place on sale tomorrow at extremely low prices.

$25.00 Dresses
At $15.00
Of charmeuse, messaline and French serge. Eight distinct styles and a variety of shades from which to select.

$39.50 Black Persiana Cloth Coats
For $29.50
A new material; very refined. These Coats are lined throughout with Skinner's best guaranteed satin and have large collars; uttoned at the waist with large silk ornament.

$85.00 Beautiful Evening Wraps
For $42.50
13 Model garments in full-length style. The materials are velvet, velour, charmeuse and satin in black and colors. The most exclusive of the season's fashionable styles.

One Lot of Sample Tailored Suits
At $37.50
Imported Model Suits—only one of a kind—made of Bedford cords, two-tone diagonals, clay serges, chiffon broadcloth and velvet; blue, black, brown, ruby, etc. Values to $80.00.

EXTRA SPECIAL—Women's $10 and $12.50 White Lingerie and Voile Dresses
At $5.00
300 Handsome New White Dresses; made up in six very attractive new styles for the coming season and beautifully trimmed with choice laces and embroideries. Bought expressly for this sale, and a bargain that cannot be equaled at any later date.

12 Model Dinner Gowns and Evening Dresses
At $45.00
No two alike. Handsome refined models in satin, brocade, lace, chiffon, crepe, etc. A most exceptional opportunity to secure a handsome dress at one-third to one-half its regular value, as these models sold regularly for $65.00 to $100.00.

50 Suits in Plain and Trimmed Styles
At $26.50
Of velvet, corduroy, broadcloth, diagonal, Scotch mixtures and worsteds. No two alike. Our regular $50.00 stock.

$3.00 Wash Dresses Special
For $1.19
Of lawns, percales and repps in stripes, dots and plain colors. Neat, pretty styles.

Separate Coats
$15.00 FULL-LENGTH COATS of mixtures, zibelines and melton, in gray, tan, brown, etc. Braid-bound, velvet-trimmed and stitched collar styles..... $10.00

$25.00 SINGLE AND DOUBLE BREASTED COATS of cheviots and zibelines, in navy blue, gray and black plaid backs; also of navy blue and black rough pebble cheviots. Very neatly trimmed with velvet and buttons. Special for..... $15.00

18 Sample Coats; Regular $35.00 to $50 Values
For $18.50
Full-length models of chiffon broadcloth, in black and pretty evening shades of light blue, rose, champagne and gray. Entirely new styles.

—Third Floor—Stewart & Co.

Art Needlework

39c Stamped Guest Towels
"Blue Ribbon" Price, each 25c

50c 27-Inch Stamped Ecru Center Pieces
"Blue Ribbon" Price, each 39c

50c 30-Inch Scalloped Edge White Center Pieces
"Blue Ribbon" Price, each 35c

$1.00 Stamped Nainsook Night Gowns
Round and square neck styles. "Blue Ribbon" Price, each..... 55c

75c Stamped Batiste Waists
Embroidery, braiding, punch work designs. "Blue Ribbon" Price, each..... 35c

25c Stamped Nainsook Corset Covers
"Blue Ribbon" Price each 12½c

—Third Floor—Stewart & Co.

Women's Hosiery

$1.00 Pure Thread Silk Hose
Lisle-thread garter tops and soles; black, white, tan and navy blue. "Blue Ribbon" Price..... 69c

59c Black Pure Thread Silk Boot Hose
With lisle-thread tops and soles; regular made. "Blue Ribbon" Price.... 45c

50c Imported Hermsdorf Black Sheer Lisle-Thread Hose
With all improvements. "Blue Ribbon" Price, 3 pairs for $1.00; pair..... 35c

35c Black Lisle-Thread Hose
With garter tops and double soles. "Blue Ribbon" Price..... 29c

—Main Floor—Stewart & Co.

Women's Ribbed Underwear

$1.50 Italian Pure Silk Vests
Made of glove material; white and pink. "Blue Ribbon" Price..... $1.19

$2.25 to $3.00 Italian Pure Silk Vests
Made of glove material, and richly embroidered; white. "Blue Ribbon" Price..... $1.69

75c White Lisle-Thread Union Suits
Sheer and fine; lace trimmed or tight knee. "Blue Ribbon" Price..... 50c

35c White Lisle-Thread Vests
Low neck and sleeveless; very sheer and elastic. "Blue Ribbon" Price..... 25c

17c Light-Weight White Ribbed Vests
Low neck and sleeveless; silk taped. "Blue Ribbon" Price..... 12½c

$1.00 White Lisle-Thread Union Suits
With French yoke; lace at knee. "Blue Ribbon" Price..... 65c

—Main Floor—Stewart & Co.

Bed Coverings

2 Cases Fine White Blankets
Pink or blue borders, bound with silk tape, double bed size; regularly $4.75. "Blue Ribbon" Sale Price.. $3.95

Fine White All-wool Blankets; odd pairs selling regularly from $9.00 pair to $25.00. "Blue Ribbon." Sale Price, pair, $6.00 to..... $16.75

$3.25 Satin Marseilles Bed Spreads
Full size, new designs. "Blue Ribbon" Sale Price, each..... $2.75

$1.25 and $1.50 Silkoline Covered Comfortables, pure cotton lined. "Blue Ribbon", Sale Price, each 89c and $1.19

EARLY MORN

$12.00 Brown and Black Coney Sets
$3.95
Large muff and shawl collar; guaranteed satin lining.
—Third Floor—Stewart & Co.

Black Russian Lynx Sets
$8.75
Animal scarf and large muff; lined with black peau de cygne.
—Third Floor—Stewart & Co.

Women's $18.50 and $20 Tailored Suits
$9.50
50 Suits in trimmed and tailored models; of serges, broadcloths and mixtures in a variety of colors and styles.
—Third Floor—Stewart & Co.

Women's $5 Raincoats
$1.98
Full-length box models in tan; all sizes.
—Third Floor—Stewart & Co.

$5.00 Voile Dress Robes
$1.98
In all white, pink on white, blue on white and lavender on white; elaborately embroidered. No mail or telephone orders.
—Third Floor—Stewart & Co.

500 Pairs Women's $2.00 and $2.50 Shoes
$1.25
Gunmetal and Patent Leather Button and Lace Shoes.
—Second Floor—Stewart & Co.

200 Pairs Women's $2.00 and $2.50 Shoes
39c
Odds and ends; narrow widths and small sizes.
—Second Floor—Stewart & Co.

$3.98 to $4.50 Silk Petticoats
$1.95
Of messaline and taffeta, principally in colors. No telephone orders.
—Second Floor—Stewart & Co.

$3.98 to $4.50 Fancy Waists
$1.79
Of chiffon, messaline and taffeta silk, mostly in colors.
—Second Floor—Stewart & Co.

Children's $3.98 to $7.50 Coats
$2.50
In cloth and corduroy; sizes 2 to 6 years. Limited number. No telephone orders.
—Infants' Department, Second Floor—Stewart & Co.

1 Case 12c Fruit-of-the-Loom Muslin
Yard, 8½c
36 inches wide. Limit of 20 yards to a customer.
—Main Floor—Stewart & Co.

Trimmings At Less Than Half Price

Short lengths of all kinds of Trimmings.

Silk Fringe and Ball Fringe, 10c Yard
In nearly all shades. Values to 50c yard.
—Main Floor—Stewart & Co.

600 Pairs Men's $2.50 and $3.00 Button and Blucher Shoes

$1.95
All sizes.
—Second Floor—Stewart & Co.

This Picture Represents An Old Landmark That Won the Blue Ribbon for Fine Architecture in 1776

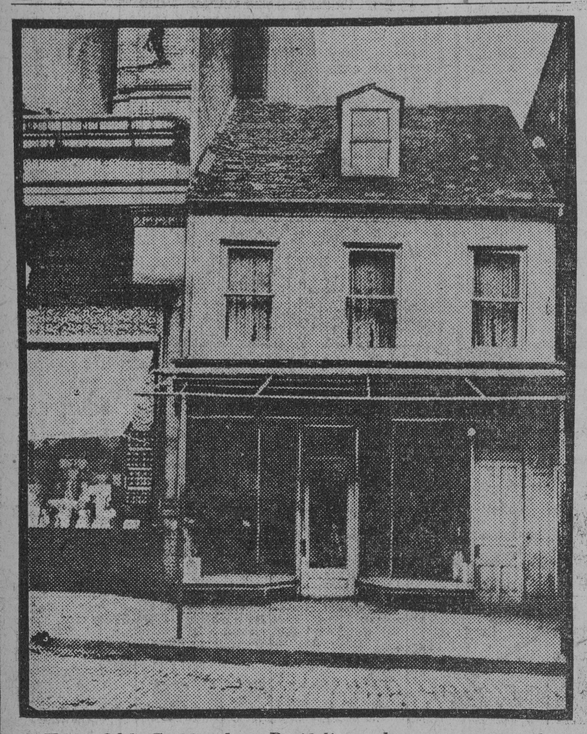

The Old Gallagher Building that was recently razed on the Site of Our New Addition.

Linens and Domestics

5 Cases Bleached Pure Linen Table Damask—Special
- Pattern Cloths, 2x2 yds; regularly $2.00; for.....$1.65
- Pattern Cloths, 2x2½ yds.; regularly $2.50; for.....$2.00
- 70 inches wide; regularly $1.25 yard. Blue Ribbon Price, 98c
- 68 inches wide; regularly $1.00 yard. Blue Ribbon Price, 85c

3 Cases Silver Bleached Pure Linen Table Damask
- 68 and 70 inches wide; regularly $1.00 and $1.10. Blue Ribbon Price 89c
- 62 inches wide; regularly 79c. yard. Blue Ribbon Price..65c
- 62 inches wide; regularly 65c. yard. Blue Ribbon Price..55c

1,000 Dozen Bleached Pure Linen Napkins
- $1.35 grade 17½x17½ inches. Blue Ribbon Price, dozen.....$1.19
- $2.00 grade 20x20 inches. Blue Ribbon Price, dozen.....$1.50
- $2.50 grade 20x20 inches. Blue Ribbon Price, dozen.....$2.00
- $2.75 grade 22x22 inches. Blue Ribbon Price, dozen.....$2.00
- $3.25 grade 20x20 inches. Blue Ribbon Price, dozen.....$2.75
- $4.00 grade 22x22 inches. Blue Ribbon Price, dozen.....$3.15
- $4.75 grade 24x24 inches. Blue Ribbon Price, dozen.....$3.75
- $5.50 grade 26x26 inches. Blue Ribbon Price, dozen.....$4.25

Pure Linen Huck Towels
16c. Hemmed Huck Towels, 16x31 inches. Blue Ribbon Price, each..... 12½c

19c. Hemmed Huck Towels, 18x35 inches. Blue Ribbon Price, each 15c

Union Huckaback Towels
10c. Hemmed Huck Towels. Blue Ribbon Price, per dozen $1.00

12½c. Hemmed Huck Towels. Blue Ribbon Price, per dozen $1.35

Sale of Pure Linen Sheets and Cases
Fine German Linen, Spoke Hemstitched.
- Sheets, 72x96 inches; regularly $5.00; for.....$4.00 pair
- Sheets, 72x96 inches; regularly $6.75; for.....$5.75 pair
- Sheets, 88½x94 inches; regularly $5.75; for.....$4.25 pair
- Sheets, 90x96 inches; regularly $7.75; for.....$6.75 pair
- Cases, 22½x36 inches; regularly $2.50; for.....$2.00 pair
- Cases, 22½x36 inches; regularly $2.00; for.....$1.65 pair
- Cases, 22½x36 inches; regularly $1.50; for.....$1.19 pair
- Cases, 22½x36 inches; regularly $1.25; for..... 85c pair

Sale of "Utica Sheets, Bolster and Pillow Cases
Sizes quoted are torn sizes before hemming. MONDAY ONLY.
- Pillow Cases, size 42x36 inches; regularly 19c.; for.....16c
- Pillow Cases, size 45x36 inches; regularly 21c.; for.....17c
- Pillow Cases, size 50x36 inches; regularly 25c.; for.....20c
- Pillow Cases, size 54x36 inches; regularly 26c.; for.....22c
- Bolster Cases, size 45x72 inches; regularly 38c.; for.....34c
- Sheets, size 54x90 inches; regularly 60c.; for.....55c
- Sheets, size 63x90 inches; regularly 70c.; for.....63c
- Sheets, size 72x99 inches; regularly 90c; for.....83c
- Sheets, size 81x90 inches; regularly 95c.; for.....87c
- Sheets, size 90x90 inches; regularly $1.00; for.....92c
- Sheets, size 90x108 inches; regularly $1.15; for.....$1.05

Turkish Bath Towels and Mats
One Case Bleached Turkish Bath Towels, Hemmed, size 22x45 inches; 20c. regular. Blue Ribbon Price, each..... 17c

One Case Bleached Turkish Bath Towels, Hemmed; size 24x51 inches; 50c. regular. Blue Ribbon Price, each..... 39c

300 Turkish Bath Mats, assorted styles, colors and sizes; regularly $1.25. Blue Ribbon Price, each 98c

Fancy and Decorative Linens
$2.50 Scalloped Edge Center Pieces, elaborate eyelet and embroidered designs; 36x36 inches, round or square. Blue Ribbon Price, each... $1.29

$2.25 Scalloped Edge Scarfs, assorted styles, 18x54 inches, to match above cloths. Blue Ribbon Price, each..... $1.29

$1.00, $1.25 and $1.50 Japanese Hand Drawn Pure Linen Scarfs and Shams, slightly soiled; sizes 18x54 and 30x30 inches. Blue Ribbon Price, each.. 79c

40c. Scalloped Edge and Hemstitched Linene Scarfs and Shams, 18x54 and 30x30 inches. Blue Ribbon Price, each.. 25c

25c. Cotton Filet Center Pieces. Blue Ribbon Price, each..... 15c

40c., 50c. and 60c. Round Madeira hand made Doylies; eyelet and embroidered designs on pure Irish Linen; 8x8, 10x10 and 12x12 inches. Blue Ribbon Price, each 29c

$1.00 and $1.50 Rennaissance Lace Trimmed Scarfs and Shams, assorted styles, 18x54 and 30x30 inches. Blue Ribbon Price, each 89c

Women's Undermuslins and Silk Petticoats

$1.00 Nainsook Combinations for 59c
With drawers or skirt; deep yokes of wide cluny and Valenciennes laces; finished with beading and ribbon.

$1.00 Nainsook Initial Gowns for 59c
Panel yoke with scroll and initial; finished with torchon insertion, beading and ribbon; kimono sleeves.

$1.50 to $3.98 Undermuslins for $1.00
Gowns of crepe, pink and blue silk mull; Long Petticoats, Princess Slips, Drawers and Corset Covers; trimmed with Valenciennes, cluny and torchon laces, beading, embroidery and ribbon.

A Special Assortment of Undermuslins Greatly Reduced
Long White Petticoats, Gowns, Combinations, Corset Covers and Drawers, all slightly soiled from display.

$1.98 Imported French Lingerie for 79c
Corset Covers, Chemise and Drawers, made of French nainsook and percale; hand-embroidered in scroll and floral designs, and finished with eyelets, scallops, casing and ribbon.

$1.50 to $2.25 Imported French Lingerie for $1.00
Gowns with low neck and short sleeves; Chemise, Corset Covers and Drawers; hand-embroidered in various pretty designs of bow-knots, scrolls and floral effects; finished with French knots, large or small scallops, laces, eyelets and ribbon.

$2.25 to $3.98 Imported French Lingerie for $1.59
Low Neck Gowns, Chemise, lace-trimmed Corset Covers and Drawers; hand embroidered and hand scalloped; finished with laces, eyelets, briar-stitching; many of the Drawers are slit at the knee.

Two Big Specials in Silk Petticoats

$5.98 Messaline and Taffeta Silk Skirts for $2.50
Made with deep tucked and accordion-pleated flounces; black and colors.

$6.50 Messaline Silk Skirts for $2.98
Made with sectional, tucked, accordion-pleated and shirred flounces, and many with dust foundations; changeables, old rose, brown, tan, gray, green, white and black.
—Second Floor—Stewart & Co.

We A Our Annual O "Frames Ma At Hal

FOR ONE WEEK, BE

Our entire line of Molding half their marked prices.

Intelligent salespeople—ex materials used—prompt service factory" guarantee, assures you THIS IS AN OPPORTUNIT you have had for years.

Serving Trays at

Two sample lines of fine Tr white finishes. Every one in backs of solid color; many bea

Trays that sell regularly
Trays that sell regularly
Trays that sell regularly
Trays that sell regularly
Trays that sell regularly

STEWART & CO.—Baltimore's Biggest, Best Store

©Maryland State Archives, msa_sc4150_1_156-0713