County Society

CONTINUED FROM THIRTEENTH PAGE.

Chaney. Miss Florence Michael and Pius Francis Shorb, both of Emmitsburg, were married at Mount St. Mary's on Monday by Rev. Father Tragesser, of St. Anthony's Catholic Church. Miss Grace May Mertz, of Mexico, Pa., and Robert L. McKee, of Mifflinsburg, were married in Frederick on Thursday morning by Rev. U. S. G. Rupp, pastor of the Evangelical Lutheran Church. Mrs. William P. Maulsby and Mrs. J. Francis Smith are on a visit to Baltimore. Miss Ruth Richardson, of New Windsor, and Miss Anna Gehr, of Westminster, are visiting Miss Helen Klein, this city. Mrs. J. E. Price is visiting in York, Pa. Mrs. F. A. Ordeman has returned from a visit to Philadelphia. Miss Mary Cramer and Miss Moser, of Washington, are visiting Miss Marianna Doll. Mrs. George R. Mobberly has returned from a visit to Washington.

HARFORD.

Special Dispatch to The American.

Belair, Md., February 1.—Ex-Secretary of State Richard Dallam and wife will give a reception and house-warming on Tuesday evening at their home, Tulip Hill, on the outskirts of Belair. The dwelling has recently undergone extensive improvements. Mrs. John N. Wilkinson entertained at cards at her home, near Belair, on Wednesday afternoon. Mr. and Mrs. Locke Sothoron, of Sparrows Point, and Lieut. and Mrs. John C. Cockey, of Glyndon, and Messrs. Robert Heslop and Henry Robb, of Baltimore, are the week-end guests of Rev. Levin J. Sothoron and daughter, Miss Grace Sothoron, at Forest Hill. Mrs. Robert F. Maddox, of Princess Anne, is visiting her mother, Mrs. E. V. Hoblitzell, of Belair. Misses Emily Parlett and Ada Jett, of Clarkesville, and Miss Ida Carr, of Baltimore, are visiting Mrs. Howard E. Schlincke, of Belair. Miss Annie Laurie Worthington, daughter of Mr. and Mrs. John D. Worthington, of Belair, is visiting in Chester and Philadelphia. Miss Dorothy Robinson, of New York, is the guest of her aunt, Mrs. J. T. C. Hopkins, of Belair. Miss Margaret Bell, of near Emmorton, is visiting relatives in New Jersey. Mr. and Mrs. Bertram N. Stump, of near Emmorton, are spending several days at Palm Beach, Fla. Miss Carolean Hunter entertained the Bridge Club on Tuesday afternoon at the home of her parents, Mr. and Mrs. J. A. Hunter, in Belair. Mr. and Mrs. E. Stanley Holland have announced the engagement of their daughter, Miss Martha Susie Holland, to J. Roy Enfield, of Forest Hill. The wedding will take place in the near future. Miss Mary Alden Hopkins, of Belair, is visiting in Washington, D. C. Mrs. Oliver Rhoades and Mrs. Mary Hammond, of Baltimore, were the guests of their aunt, Mrs. William Young, of Belair, this week. Miss Helen Hopkins, of Darlington, entertained the Literary Club of that place on Thursday afternoon. Miss Grace L. Skillman, of Magnolia, is visiting in Baltimore. Mrs. John Z. Bayless and daughter, of Annapolis, are visiting Mrs. C. Chapman Rouse, of Belair. Miss Helen Gorsuch, daughter of Dr. and Mrs. J. F. H. Gorsuch, of Fork, is making an extensive trip abroad. She will spend the remainder of the winter in Southern France. Mrs. Otho N. Johnson, of Perryman, entertained the Card Club at a luncheon on Thursday.

Aberdeen.

Special Dispatch to The American.

Aberdeen, Md. February 1.—Miss Florence Michael, of Oakington, left on Tuesday for a visit to Mrs. Hubert Smith, of Pittsburgh. Mrs. W. Oliver Hughes spent part of the week with her daughter, Mrs. Clifford C. Barnes, of Baltimore. Miss Mabel S. Osborn was a guest at the exhibition given to the Maryland Institute, Class of 1913, by their director, Mr. Turner, at his private studio in Washington, on Wednesday, January 22. J. Harry Gibson spent part of the week with his mother, near Clarksburg, Md. Mrs. C. H. Johnson paid a visit during the week to relatives in Cecil county. Miss Katharine Kern Porter, of Perryman, will leave on Monday for a visit to relatives in New York. Mrs. Otho N. Johnson gave a luncheon on Thursday afternoon at her home at Perryman in honor of the Card Club of Aberdeen. After luncheon, five hundred was played and the honors were won by Mrs. Howard Mitchell, Mrs. Fred O. Viele will entertain the club at her home in Aberdeen on Tuesday afternoon, February 4. Miss Mary Roberts, of Rocks, who has been visiting her sister-in-law, Mrs. George Roberts, of Forest Hill, is now with Mrs. Thomas H. Roberts, of Roland Park. Mr. and Mrs. J. W. Godwin entertained at their home, Aberdeen, on Saturday evening, January 25, in honor of their daughter Stella's eighteenth birthday. The house was tastefully decorated with potted plants, smilax and carnations. Music and games formed the evening's entertainment and at a late hour refreshments were served. Among the guests were Mr. and Mrs. J. W. Godwin, Misses Irene, Stella and Laura Godwin, Mr. George T. Cord; Misses Lillian Gallup and Esther Crevensten, of Baltimore; Messrs. Charles Lutz and Leonard Reinhardt, of Joppa; Mr. Walter Smith, of Havde de Grace; Misses Bertha Ivins, Hazel Aaronson, Myrtle Carr, Margaret Gilbert, Nellie Cummings, Mildred Richardson, Beulah Wilkinson, Jessie Wilkinson; Messrs. Clyde Gorman, Oscar Jacobs, John Tarring, George Herring, Earl Gosweiler and Temple Griffith, of Aberdeen.

Havre de Grace.

Special Dispatch to The American.

Havre de Grace, Md., February 1.—Miss Irene Leaster, of Laurel, Md., was the guest this week of Mr. and Mrs. James M. McEwing. Mr. and Mrs. H. E. Fowler, of Wheeling, W. Va., are guests of Mr. and Mrs. A. H. Woener. Mrs. L. A. Vosbury spent several days this week in Washington, D. C., with her sister, Mrs. John H. Huggins. Mr. and Mrs. George White, of Wilmington, Del., spent Sunday here with Mrs. Malvine Mitchell and Mrs. Ida Cochran. Mrs. Lydia Coburn has returned home after spending two weeks in Baltimore with her son, Fred Coburn. Mr. and Mrs. John C. Blizzard entertained at 500 Tuesday evening. Mrs. Hannah Newmeyer left here on Wednesday for New Orleans, La., to spend a month with her daughter, Mrs. S. Strauss. Miss Florence Quinn is visiting her aunt, Mrs. Lottie Ray, in Baltimore. Mr. and Mrs. Ralph Mason left here on Monday for Bantam, Ct., where they will reside. Shane Cloward, of Wilmington, is the guest of Mr. and Mrs. John C. Blizzard. Sylvester Miller, of Goodhope, Ill., is visiting his brother, H. C. Miller.

Churchville.

Special Dispatch to The American.

Churchville, Md., February 1.—Miss Ford, of Perryman, has returned home after visiting Miss Bertha Gorrell. William Harward has returned to his home in Fulford. Rev. Fred A. Kullmar is spending the week traveling in the North. Miss Alice Eggleston, of Garrettsville, is visiting Mrs. Frank Sheridan, of Carsins Run. Miss Mabel Gorrell has returned to her home in Calvary. The Aid Society of the Presbyterian Church held a business meeting at the home of Mrs. Robert Richardson.

HOWARD.

Special Dispatch to The American.

Ellicott City, Md., February 1.—Mr. and Mrs. Z. T. Musgrove were given a surprise party Tuesday evening. Among those present were Mrs. Margaret Oland, Mr. and Mrs. William Craver, Mr. and Mrs. Charles Nicholson, Mr. and Mrs. O. Dailey, Mr. nad Mrs. Charles Musgrave, Misses Thelma Burns, Bessie Wachter, Pearl Hawkins, Annie, Lena and Lillian Pickett, Nellie Gregg, Nellie Dailey, Elsie Craver, May Nicholson, Rose, Lula and Lillian Musgrave, Laura and Helen Grimes, Etta Benson, Florence Dailey, Vera and Georgia Nicholson, Messrs. Leonard Weer, William Parsley, Chester Hawkins, Sylvester Leonard, Allen Howard, William Wachter, Harry Dorsey, Charles and Lewis Carver, Lewis and Robert Meyers, Rufus Kemp, Walter Smallwood, Edward, Harry and Howard Musgrove, Clarence, Harry and Marlow Benson. Mrs. Amanda Banks entertained the Union Chapel Mite Society on Saturday afternoon at her home near Roxbury Mills. The Misses Harris entertained on Thursday evening. G. Thomas Clark entertained the Glenwood Farmers' Club on Thursday evening. Miss Comly, of Philadelphia, is visiting Mrs. Marjorie Matthews. Caleb D. and Charles Rogers entertained at cards at their home, Dorsey Hall, on Saturday evening. Miss Elizabeth Hardinge has returned from a visit to Miss Elizabeth Brattan, of Baltimore. Mrs. John G. Rogers, Jr., and daughter are visiting in Westminster. Miss Parkinson, of New York, is the guest of Miss Ida Tyson, at Mount Ida, this city. Mr. and Mrs. Richard C. Norris have returned from New York. Miss Nannie Sanders is visiting in Washington. Miss Margaret Black, of Florence, is visiting the Misses Harrison, in Baltimore. Miss Laura Dorsey, of Baltimore, is the guest of Mrs. Dorsey Warfield. Miss Narmita Muiguindo has returned to the home of Mr. and Mrs. Augustus Riggs, at Coapsville, from a trip to South America. Miss Virginia Williams, of Elkridge, is visiting Miss Miriam Bentley at Roland Park. Misses Eva Owings and Nellie Graham, of West River, are the guests of Mrs. W. T. Owings at Cedar Croft. Mrs. N. S. Hase is the guest of Dr. and Mrs. H. A. Barnes at Mount Vernon, Md. Miss Dorothy Mellar has returned from a visit to Baltimore. Miss Marie Swanbeck, of Baltimore, is the guest of Mrs. Laura Barlow. Miss Hewitt, of Baltimore, is visiting Mrs. Alexander Hewitt. Misses Esther and May Sullivan visited Rev. and Mrs. Irwin McGowan at Mount Airy last Sunday.

Lisbon.

Lisbon, Md., February 1.—Mrs. Augustus Stabler and Mrs. Ulric Hutton, of Brighton, were recent guests of Mrs. C. D. Warfield. Mr. and Mrs. Maurice Eastwick, of Mount Washington, spent Sunday with Mrs. William H. Stimson. Mrs. W. J. Berrett and Miss Ruth Berrett left last week for an extended visit to Mrs. William Kesler, of Montgomery, Ala. Miss Grace Welling is visiting relatives in Annapolis and Glenburnie. Miss Mary Merceron has returned from a visit of several weeks to Richmond and Towson. Mrs. David T. Barnes is visiting her sister, Mrs. L. I. Martin, of Martinsburg. The Guild of St. Paul's Protestant Episcopal Church was entertained this week by Mrs. Albert Hall. J. M. Hanson and Middleton W. Hanson, of Wilmington are guests of Mrs. Clarence Owings. Mr. and Mrs. E. G. Henderson have returned from a visit to their daughter, Mrs. Frances Carpenter, of Hyndman, Pa. Mr. and Mrs. L. Scott Mercer entertained at dinner Thursday evening, it being their fourth wedding anniversary. Mrs. Caroline Bradford is visiting at the home of her brother, John Ridgely, of Sykesville. Mrs. Clarence Owings entertained the Aid Society of the Methodist Episcopal Church Saturday afternoon. Miss Eva Gary is spending the week-end in Baltimore. Mrs. Rachel Jones entertained at cards Thursday evening. The Bridge Club met at the home of Mrs. E. G. Selby, Saturday afternoon. Miss Mary Warfield won the club prize and Miss Louise Schrivener, of Washington, the guest prize. Miss Mabel Hinton, of Florence, spent the week end with Miss Helen Hood.

MONTGOMERY.

Rockville, Md., February 1.—A meeting of the Rockville Woman's Club was held Thursday afternoon at the clubhouse. Domestic Science was the topic for the day. Misses Mary Hammar and Louise Lenhart have returned to their homes in Baltimore after visiting Miss Ethel Waters, at Gaithersburg. The evening preceding their departure Miss Waters entertained a large number of the young people of Gaithersburg and vicinity in their honor. Miss Bessie Lyddane was the hostess at a luncheon and card party Wednesday afternoon, her guests including Mrs. Alice Boulc, Mrs. Brawner Nicholson, Mrs. Howard Larcombe, Mrs. William Dorsey, Mrs. Harry Buck, Mrs. Theodore Mason, Mrs. Irving Spear and Miss Jackie McDonald. Miss Ella J. Milstead, of Colesville, and Willard S. Hearn, of Washington, were married a few days ago at the home of the bride's parents, the ceremony being performed by Rev. F. E. Neel, pastor of Colesville Methodist Church. The Woman's Club of Bethesda held its last meeting at the home of Mrs. W. G. Wilmarth, in Washington. Rev. William D. Keene, formerly pastor of the Rockville Southern Methodist Church, visited in Rockville during the week. A family reunion at the home of Mr. and Mrs. George M. Hunter was among the most interesting of recent events in Rockville. Those present included Mrs. Horace D. Waters, Mr. and Mrs. Harry G. Boland, Mr. and Mrs. W. Outerbridge Spates, Mr. and Mrs. Charles N. Bouic, Miss Waters, Mr. Kenneth Waters and Mr. and Mrs. Hunter. Mr. and Mrs. William M. A. Baker, of the Colesville neighborhood, entertained at dinner a few days ago, their guests being Mr. and Mrs. James Davis, Mr. and Mrs. Benton G. Ray, Mr. and Mrs. Lamar Baker, Mr. and Mrs. Francis Valdenar, Mr. and Mrs. Lee Lindsay, Mr. and Mrs. Elbert Shaw, Miss Clara Lazenby, Mrs. Edith Baker, Mrs. Hughes, Messrs. Belt, Arthur Sullivan, James Brown, James Thompson, Hicks Ray and Theodore Burriss. Misses Anna Canby, of Colesville, and M. Lillian Morgan, of Rockville, were guests at a dinner given Wednesday evening by Mrs. Alice Hynson, in her apartments in Washington. Mrs. Morrisey has returned to New York after visiting her daughter, Mrs. Wachter, near Poolesville. Mrs. Province McCormick, of Berryville, Va., has been visiting at Gaithersburg. Mrs. Lulu Chiswell, of Poolesville district, has been entertaining Mrs. Charles Chiswell, of Parkersburg, W. Va.

PRINCE GEORGES.

Special Dispatch to The American.

Hyattsville, Md., February 1. — Miss Agnes Mudd, who has been in Chicago for the past year, is visiting her father, Dr. Joseph A. Mudd, Spencer street. Charles Norris, East Hyattsville, has returned from Buffalo, N. Y., where he has been visiting for the past three weeks. Mrs. J. J. Kennedy and children, of Brooklyn, N. Y., have returned home after a visit to the former's aunt, Mrs. Charles H. Welsh, Johnson and Wine avenues. Miss Amy Fisher, of Carlisle, returned home Saturday after a visit of several weeks to her cousin, Mrs. Charles O. Appleman, Avon avenue. Prof. K. J. Morris and family, formerly of Emporia, Va., have removed to Hyattsville and have taken a house in Columbia avenue. Dr. Charles A. Wells spent the week in Leonardtown and Tuesday evening attended a duck supper given at Fenwick's Hotel. Mr. and Mrs. Charles W. Clagett, Wine avenue, entertained Wednesday evening, auction bridge whist being the feature. W. S. Stevens, Wine avenue, has gone to Atlanta, Ga., where he will remain until the latter part of April. Mrs. S. Marvin Peach, Shepherds subdivision, entertained the Afternoon Five Hundred Club Tuesday. Mrs. Alfred H. Wells, Mrs. Thomas E. Latimer and Mrs. A. W. Tupper won the prizes. O. B. Zantzinger, Wine avenue extended, will spend the months of February and March in Florida. Mr. and Mrs. James K. Dolliver, of Buffalo, N. Y., are visiting the former's relatives, near Cheltenham. Miss Pearl Herring, of Washington, has returned home after a visit to Mrs. Paul S. Herring, Wine and Johnson avenues. Miss Charlotte Gardiner, of Pittsburgh, is visiting the Misses Johnstone in Mount Ranier. Mrs. Katherine Leighton, of Philadelphia, has been visiting relatives in Maryland avenue during the week.

SOMERSET.

Special Dispatch to The American.

Crisfield, Md., February 1.—Grand Master Fred A. Groom and Grand Secretary William A. Jones, of Baltimore, visited Crisfield Lodge, I. O. O. F., Tuesday of this week and delivered interesting addresses. An oyster supper was served, and the lodge decided to hold a grand rally and banquet in the near future. After a visit here Miss Flossie Richards has returned to her home at Landonville. Mrs. Josephine Vey, of Baltimore, is the guest of her brothers, A. W. and J. C. Woodland, this city. Miss Lillian Black, of Baltimore, spent the week with her cousin, Miss Gertrude Woodland. Ivey Jessup, of Wilmington, was in Crisfield on Wednesday. Miss Gertrude K. Woodland has returned from a two-weeks' stay at Palm Beach, Fla. Mrs. J. F. Somers and Mrs. J. H. Riggin attended a meeting of the executive board of the Tricounty W. C. T. U. in Salisbury on Wednesday. Aden Davis, Jr., cashier of the Farmers' Bank of Somerset county, was in Baltimore a part of the past week. Mrs. M. M. Douthett is the guest of her sister, Mrs. Miller, in Philadelphia. Rev. J. Vernon Ashworth was called to Newark, N. J., on Monday by the serious illness of his father. D. C. Lemley, of Chicago, visited in Crisfield on Tuesday. T. Jeff Green and family, of Baltimore, have moved to their winter home near Crisfield. A reunion of the Lawson family was held at the home of Mr. and Mrs. Joseph Pinto on Tuesday evining. Miss Marion Ward has returned from a visit to Pocomoke City. James H. Cullen has returned from Washington, D. C.

WASHINGTON.

Special Dispatch to The American.

Hagerstown, Md., February 1.—The Current Events Club held its seventh annual open session in the parlors of the Elks' Hall on Thursday afternoon. About 150 guests enjoyed the social features. The program was arranged by the following committee: Mrs. Chester R. Hays, Mrs. J. Foyntz Tyler, Mrs. Charles A. Little and Mrs. Frank N. Hoffmeier. A surprise party was given at the home of Mr. and Mrs. Jacob H. Risser, near Reid, in honor of Miss Mary E. Eshleman and Miss Mary Horst. Those present were Misses Amanda, Susan and Fannie Hege, Esther Eshleman, Susan Martin, Mary Risser, Katie Horst, Hetty and Salina Martin, Mary Eshleman, Fannie Ebersole, Nancy Horst, Anna and Mary Martin, Minnie, Emma and Birdie Showalter, Cora Strite, Carrie Garman, Frances Martin, Nannie Horst, Rhoda Eshleman, Lizzie Baer, Barbara Martin, Fannie Risser, Lillian Hemlin. Miss Mildred Seiss, East Franklin street, entertained at her home Thursday evening. A dance was given by Mr. and Mrs. Otho J. Smith at their home, Tilghmanton. Mrs. Lida B. Troup, Mrs. H. C. Seibert, Mrs. E. S. Keefer and Miss Rhoda Troup, of this city, attended a reception given by Mrs. J. C. Criswell, Waynesboro, in honor of Miss Helen Gordon, Cumberland. Mr. and Mrs. John E. Fahrney entertained in honor of Mr. and Mrs. Charles Minnebraker. A ghost dance was given by the High School Dancing Class on Friday evening at Prof. Frank B. Stouffer's Dancing Academy. One of the features of the ball was the grand march, led by Earl Ward and Miss Beulah Ward. Mrs. Charles H. Alvey entertained at bridge at her home, on Prospect street, Friday evening. Mr. and Mrs. J. R. Dennitt entertained at an old-fashioned German dinner. Those present were Mr. and Mrs. J. R. Dennitt, Mr. and Mrs. Clagett Lushbaugh, Mr. and Mrs. E. Shank, Misses Inez, Edna and Mary Stevens, of Frederick; Mrs. V. B. Young, W. B Berger, C. R. Arnsparger, Donald and Drexel Lushbaugh, Mrs. Ida Storey, Chas. Dennitt. Miss Mary C. Keller and Chas. L. Miller, both of this city, were married Wednesday evening at the Evangelical Church Parsonage by Rev. M. I. Jamison. Miss Agnes S. Eckert, of this city, and Guy Webster Bucher, of Middlesex, were married at the parsonage of St. John's Lutheran Church by Rev. S. W. Owen.

Williamsport.

Special Dispatch to The American.

Williamsport, Md., February 1.—Miss Edna Runons, of Raleighville, Va., and John Doffiemyer, of Shenandoah, Va., were married Wednesday at the parsonage of Zion Lutheran Church by Rev. Dr. D Upton Bair. Mrs. Annie L. Motter is visiting relatives in Baltimore for several weeks. George A. Reed spent several days in Philadelphia this week and attended a banquet of lumbermen there. A dance was held Monday evening at the home of Mr. and Mrs. Aaron Lawrence. A birthday surprise party was given Monday evening in honor of Harry Guessford and his daughter, Miss May Guessford, at their home. Mrs. John L. George, of Roanoke, Va, who had been visiting her parents here for several weeks, returned home on Monday, accompanied by Miss Meta H. Bowser, who will be her guest for two weeks. Mrs. Charles W. Hand, of Baltimore, is the guest of Mrs. J. Walter Fleming here. Mrs. Mary E. Norris, of Cumberland, is visiting relatives in town. Rev. Theodore D. Meade, of Baltimore, visited former parishioners here during the week. Miss Bessie Lemen and Miss Mary Lemen were the guests of Herman N. Lemen in Baltimore this week. Mrs. J. M. Miller entertained at five hundred at her home here in honor of Miss Edith Miller and Miss Grace Miller, of Philadelphia. Miss Mary Rhodes entertained at a party at the home of her mother, Mrs. Edward B. Harsh, on Friday evening. Kershner S. Chaney, of San Francisco, Cal., is visiting his mother here, en route to New York city. The members of the Ladies' Aid Society of the Methodist Church, will hold a social and supper in the chapel on February 7 and 8.

WORCESTER.

Special Dispatch to The American.

Snow Hill, Md., February 1.—Miss Nellie Price, who has gone to Texas for the winter, will spend the greater part of the time with her uncle, Asher Richardson. Miss Price is one of the high school faculty of Snow Hill, and has obtained leave of absence for six months. Miss Annie Peters, formerly of this town, but now of Salisbury, accompanied Miss Price to the South. Mrs. Lawrence Hastings has returned from a visit in Baltimore. Mrs. Adlai P. Barnes has returned to her home, in Charleston, W. Va., after spending some time in Snow Hill, which was formerly her home. John Iliffe, of Virginia, has been the recent guest of his parents, Mr. and Mrs. W. Iliffe. Mrs. Polk, of Salisbury, is spending some time with her daughter, Mrs. George W. Wonnell. George Hodson, grandson of George S. Payne, on Federal street, is now in a

CONTINUED ON EIGHTEENTH PAGE.

THE AD. MAN IS INTERVIEWED

Replies Frankly To Questions Put To Him

EXPLAINS SALE NAME

What Is a Make-Room Sale, Anyway? Why, It's Exactly What Its Name Indicates. Some Interesting News About the Things That Turn Houses Into Homes, and What Spring Stocks Hold In the Way of Useful and Attractive Articles.

What is a "Make-Room" sale?

How did the name originate?

What is its exact meaning?

These questions were put yesterday to the Advertising Manager of the Howard Furniture Company, whose modern and attractive establishment is located at 109 and 111 North Howard Street.

"A 'Make-Room' sale," said the ad. man, smiling, "is a make-room sale—it is exactly what its name implies; just that and nothing more.

"Ever since we have been in business it has been the practice of my firm to make room twice each year—in February and in August—for fresh incoming stocks of Furniture and Floor Coverings—for spring goods in February and for fall goods in August.

"Furniture is unlike a great many other articles of merchandise in that it takes up considerable room—more room, in fact, than the man outside of a furniture establishment would imagine.

"Well, when the new stocks begin to come in, we've got to have room in our store and warehouses for them. We've got to *make* room. So we have a sale—no fake 'going-out-of-business' or 'tremendous-purchase-of-somebody-or-other's stock-at-less-than-cost sale—but an honest clearance of regular goods, in an honest way, for a good business reason. We *make room* by offering the public genuine bargains in Quality Furniture at such reduction from regular selling prices that our floors are quickly cleared and we have room for the proper display and housing of the incoming goods.

"We are constantly adding to our stocks new lines, new makes, new patterns, new designs," continued the advertising man. "Furniture styles do not change radically. A good piece of furniture is, if you will pardon my appropriating a timeworn phrase, a 'thing of beauty and a joy forever.' The factories that supply the retail stores of the country are constantly striving to combine attractiveness with serviceability in furniture. If you could see some of the attractive things our buyer, who has just returned from a trip to Grand Rapids and Chicago has purchased, you would agree with me in thinking that the men who create furniture patterns have come into a ful realization of the important part that furniture plays in the making of 'home, sweet home.'

"So there, young man, you have the explanation of that phrase, 'make-room sale,' as practiced by the Howard Furniture Company. It means just what it says. And, say"—as the interviewer put on his hat and started for the door—"just you read our ad. in Sunday's American, and maybe you'll be coming around and looking at some of those sale bargains yourself. Good-day."

—Advertisement.

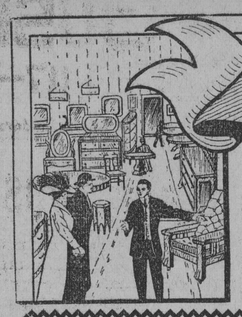

FEBRUARY "MAKE-ROOM" SALE

The items listed below are all Quality goods---backed by our standing guarantee to give satisfaction and service. :: :: This Sale spells Opportunity to the thrifty home-maker who would save money on standard, worthwhile Furniture. :: :: You may arrange convenient terms of payment on anything purchased during this sale. :: :: Ask for items in which you are interested by the number opposite each. :: :: :: :: ::

Brass and Iron Beds

No.		Regularly	Sale Price
846	White Iron Bed; brass spindles	$12.75	$6.98
838	White Iron Bed (sample, slightly soiled)	13.00	7.49
314	White Iron Bed	2.25	98c
973	Brass Bed; 2-inch continuous post, 6 fillers	22.50	12.75
943x	Brass Bed; 2-inch continuous post, 7 heavy fillers (sample)	33.50	15.75
422	Brass Bed; 2-inch continuous post, 5-inch fillers (sample, scarred)	42.50	21.00
949	Brass Bed; continuous post, 26 fillers, with husks on each filler (sample)	55.00	28.50

Dressers and Chiffoniers

No.		Regularly	Sale Price
96	Golden Oak Dresser	$26.50	$16.00
752	Mahogany Finished Chiffonier	13.50	6.75
143	Genuine Mahogany Chiffonier	29.75	18.00
R105	Circassian Walnut Chiffonier	55.00	34.75
S354	Mahogany Finished Dresser; glass knobs.	22.50	15.25
R12	Solid Oak Dresser	20.00	14.75
O211	Genuine Mahogany Princess Dresser	25.50	15.50
111	Birdseye Maple Dresser	60.00	37.50
O111	Birdseye Chiffonier to match	45.00	27.50
11752	Quartered Oak Dresser	16.75	12.25

Dining Room Chairs

No.		Regularly	Sale Price
O5231	Early English; leather seat (2 chairs)	$2.75	$1.65
14419	Early English; saddle seat (1 chair)	2.50	1.15
1004	Golden Oak; genuine leather seat over cane (6 chairs)	4.50	2.50
45420	Golden Oak; genuine leather (1 chair)	3.00	1.35
12610	Golden Oak; chase leather seat (1 chair)	2.75	1.25
4659D	Golden Oak; genuine leather slip seat (1 chair)	4.50	2.00
14419	Golden Oak; genuine leather seat (2 chairs)	2.50	1.20

HOWARD Furniture Co.
109-111 N. HOWARD ST.
BETWEEN LEXINGTON & FAYETTE

Bed Room Suits

No.		Regularly	Sale Price
24	Quartered Oak Bed, Dresser and Wash-Stand	$59.00	$38.00
17-381	Golden Oak Bed, Dresser and Wash-stand with Mirror	49.00	29.75
455½	Mahogany Bed, Dresser and Wash-stand, with Mirror	85.00	48.50
662G	Genuine Mahogany Bed, Dresser and Chiffonier	265.00	150.00

$25 Seamless Brussels Rugs. Size 9 x 12 . . $13.75

Durable Brussels Rugs—size 9x12 feet—in a large variety of patterns and designs from which to choose. The biggest value in rugs ever offered the people of Baltimore. Regularly $25.

Extra Special $13.75

Extension Tables

No.		Regularly	Sale Price
124	Quartered Oak; 48-inch top	$43.00	$25.50
852¼	Quartered Oak; flush rim	42.50	24.75
O310	Quartered Oak; 48-inch top	32.25	15.95
O855¼	Quartered Oak; handsomely carved	27.50	16.50
G430	Quartered Oak; carved legs and claw feet	17.50	11.95
164½	Quartered Oak; reinforced rim, 45-inch.	30.50	19.50

Buffets

No.		Regularly	Sale Price
737	Quartered Oak Buffet	$32.00	$17.50
R112	Golden Oak Buffet	27.50	15.00
108	Golden Oak Sideboard	28.50	14.75
239	Quartered Oak Sideboard (sample)	35.00	18.00
R113	Massive Quartered Oak Buffet	65.00	42.50
92	Quartered Oak Buffet	55.00	30.00
312	Golden Oak Buffet	28.50	17.25
R999	Quartered Oak Buffet	39.75	28.50
R101	Golden Oak Sideboard (sample)	25.00	15.00

Parlor Furniture

No.		Regularly.	Sale Price.
105¾	Mah. Parlor Suit, 3 pcs. Loose cushions. (sample)	$27.50	$14.50
984	Mah. Parlor Suits, 3 pcs. Velour upholstering (slightly soiled)	22.50	10.50
100	Mah. Damask Settee	8.50	3.75
5511	Mah. 3 pc. Parlor Suit. Silk plush upholstering	40.00	21.75
H477	Mah. Parlor Suit, 3 pcs. (seat of rocker slightly imperfect)	55.00	31.00
737	Mah. Parlor Suit, 5 pcs. Upholstered seat and back	165.00	100.00
363	Mah. Parlor Suit, 5 pcs. Sicilian upholstered seat and back (sample)	75.00	37.50

Library Furniture

No.		Regularly	Sale Price
1560	Mahogany 3 Pc. Library Suit; genuine leather	$135.00	$89.00
133½	Early English Rocker; bag leather cushion seat and back; genuine leather	16.50	10.75
133	Early English Chair; bag leateher cushion seat and back; genuine leather	16.50	10.75
106	Early English Chair; auto seat; loose cushion back; genuine leather	24.50	16.00
107	Early English Rocker; auto seat; loose cushion back; genuine leather	24.50	16.00
2964	Solid Mahogany Oval Library Table 50-inch top	47.50	34.50
211	Solid Mahogany Library Table; 42-inch top	32.50	21.75

Howard Furniture Co. 109-111 North Howard St.

CELEBRATED WEDDING ANNIVERSARY

Mr. and Mrs. W. H. B. Haynes celebrated the twentieth anniversary of their wedding, Tuesday evening, January 28, at American Hall, 1716 East Lombard street.

Next Week Everybody Will Have an Opportunity of Seeing

THE PAINTED WOMAN

She Will Impress You Beyond Measure.

The House of Fashion

All Furs and Fur Coats Reduced to **Half Price**

Goldsmith-Stern Co.
106 West Lexington

FREE TO ASTHMA SUFFERERS

A New Home Cure That Anyone Can Use Without Discomfort or Loss of Time

We have a New Method that cures Asthma, and we want you to try it at our expense. No matter whether your case is of long-standing or recent development, whether it is present as occasional or chronic Asthma, our method is an absolute cure. No matter in what climate you live, no matter what your age or occupation, our method will certainly cure you right in your own home.

We especially want to send it to those apparently hopeless cases, where all forms of inhalers, douches, opium preparations, fumes, "patent smoke," etc., have failed. We want to show everyone at our own expense that this new method will end all difficult breathing, all wheezing and all those terrible paroxysms at once and for all times.

This free offer is too important to neglect a single day. Write now and begin to cure at once. Send no money. Simply mail coupon below. Do It Today.

FREE ASTHMA COUPON.
FRONTIER ASTHMA CO., Room 775 C
Niagara and Hudson Sts., Buffalo, N. Y.
Send free trial of your method to:
.....
.....
.....

©Maryland State Archives, msa_sc4150_1_156-0720