PANZARETA WINS SELLING STAKES

SCORES HARD-EARNED VICTORY IN JUAREZ FEATURE.

ALWAYS A WARM FAVORITE

The Cinder and Casket, Coupled as the Schreiber and Clark Entry, Run Second and Third, Respectively—Purse Race Is Captured by Jim Basey, Who Closes With a Rush in the Last Sixteenth—Four Favorites Successful.

Special Dispatch to The American.

Juarez, February 2.—In the presence of a big Sunday gathering Panzareta scored a hard-earned victory in the Chihuahua Selling Stakes here this afternoon. The Cinder and Casket, coupled as the Schreiber & Clark entry, ran second and third, respectively. Panzareta was a warm favorite.

The purse race, the secondary feature of the card, resulted in an easy victory for Jim Basey, who came with a rush in the final steenth, and after disposing of Round the World, won in a mild drive.

Bonanza, Goldfinn, Orbed Lad and Panzareta were the winning favorites, while the other winners, Jim Basey and Console, were heavily played second choices.

Summary of Events.

First Race—Five and one-half furlongs. Bonanza, 104 (Burlingame), 4 to 5, won; Song of Rocks, 111 (Loftus), 7 to 5, second; Volsel, 108 (Ormes), 8 to 1, third. Time, 1:07 4-5. Orba Smile, Palma, Lily Paxton, Minnie F., Fancy and Tom G. also ran.

Second Race—Six furlongs. Goldfinn, 107 (Burlingame), 4 to 5, won; Just Red, 105 (R. Hoffman), 4 to 5, second; Suffragist, 110 (Loftus), 11 to 20, third. Time, 1:12 4-5. Dominica and Oakland also ran.

Third Race—One mile. Orbed Lad, 115 (Teahan), 3 to 2, won; Lotta Creed, 105 (Kederis), 4 to 1, second; Gimli, 100 (Forsyth), 2 to 5, third. Time, 1:40. Oswald B., Little Marchmont, Pipe Vision and Rake also ran.

Fourth Race—Six furlongs. Panzareta, 112 (Rightmire), 4 to 5, won; The Cinder, 112 (Loftus), 7 to 10, second; Gasket, 100 (Robbins), 1 to 5, third. Time, 1:13 1-5. Stout Heart, Real Star and Ralph Lloyd also ran. The Cinder and Gasket coupled.

Fifth Race—Six furlongs. Jim Basey, 110 (Loftus) 9 to 5, won; Round the World, 115 (Borel), 11 to 20, second; Upright, 100 (Hill), 3 to 5, third. Time, 1:12 2-5. Irish Gentleman also ran.

Sixth Race—Mile and one-eighth. Console, 110 (Loftus), 7 to 2, won; Black Mate, 105 (Burlingame), 3 to 5, second; John Louis, 107 (J. Henry), 1 to 3, third. Time, 1:55 2-5. Scotty Northcut, Gelico, Wadsworth II. and Pedro also ran.

Entries for Today.

FIRST RACE—Three and one-half furlongs; for two-year-olds.

Brevity	106	Edith W.	112
Best Be	105	Old Ben	112
Vava	105	Dick Dodie	115
Rara Azéz	105	Galar	115
Sir Harry	105	Othello	115
Colonel McDougall	108	Manganese	115

Best Be, Dick Dodie, Newman entries; Othello and Manganese, Heath & Ambrose entries.

SECOND RACE—Mile; for four-year-olds and up; selling.

Lawn	98	Quick Trip	105
Ocean Queen	99	Del Friar	105
Lehigh	100	Ben Uncas	108
Lady Macy	103	Force	108
Helen Scott	103	Judge Walton	108
C. W. Kennon	105	Tragonese	110

THIRD RACE—Mile; for three-year-olds and up; selling.

Golden Agnes	97	Puck	107
Fern L.	97	Dangerous March	110
Sake	105	Melton Street	113

FOURTH RACE—Five and one-half furlongs; handicap; for three-year-olds and up.

Mona Canemann	92	Joe Deibold	105
Lady Panchita	95	Pride of Lismore	112
Tilford Thomas	102	Gilpy	115
Florence Roberta	103		

FIFTH RACE—Six and one-half furlongs; for three-year-olds; selling.

Salfranor	96	Madeline B.	103
Sprightly Miss	96	Choctaw	104
Garden of Allah	97	Barsac	104
Hasson	99	Rooster	107
Green Cloth	101	Vested Rights	113

SIXTH RACE—Six furlongs; for three-year-olds and up; selling.

Ferrona	103	Ben Greenleaf	108
Beda	106	Mike Molett	108
Little Jane	106	Bob Lynch	108
Swede Sam	108	La Cazadora	109
Jim L.	108	Colinet	114

Weather clear; track fast.

CHARLESTON ENTRIES

FIRST RACE—Purse $300; two-year-olds; weights 115 pounds; one-quarter mile.

Smiling Face	112	Please Welles	112
Wooden Shoes	112	3 Teddy Keoner	112
1 Red Rajah	112	3 Ruby Hyams	112
1 Ave	112	Dick's Pet	112
Ida Cook	112	Gordon	115
2 Salvadora	115	Scarsdale	115
2 Salvation Rey	115	Harwood	115

1 Bissell entry; 2 Comstock entry; 3 Joplin entry.

SECOND RACE—Purse $300; four-year-olds and up; selling; five and a half furlongs.

*Chilton Squaw	99	Fair Atalanta	114
*Dipper	100	Bertis	101
Abrasion	104	Sheriff Grueninger	105
Miss Primitive	114	New Haven	106
Tolson D'Or	111	Madman	109

THIRD RACE—Purse $300; three-year-olds; selling; five and a half furlongs.

*Fuchsia	107	Kelly	114
*Ella Grane	107	Polly Worth	117
Terra Blanco	112	Willis	117
Ancon	114	Frank Hudson	117
Prince Fonso	114		

FOURTH RACE—Purse $300; three-year-olds and up; selling; six furlongs.

Tarts	101	*Right Easy	112
*Edith Inez	106	Sylvestris	112
*Fatherola	106	Wander	113
*Col. Ashmeade	112	Amoret	117

FIFTH RACE—Purse $300; four-year-olds and up; selling; five and a half furlongs.

*Inspired	99	Blanche Frances	114
Grace Mc	100	Wildwood	104
*Ben Prior	101	Con Curran	105
*Tiny Tim	101	Maurice Reed	106
Harcourt	106	Cynosure	107
Americus	109		

SIXTH RACE—Purse $300; four-year-olds and up; selling; one mile and seventy yards.

Swarts Hill	94	Edna Collins	104
*Pendant	95	Shellbound	104
*Banorella	98	Carlton Club	104
*Henock	97	Pliant	105
Irish Kid	106	Outlan	104
Heretic	106	Camel	107

*Apprentice allowance claimed.
Weather fine; track fast.

Whiteford Wins 50-bird Race.

Walter Whiteford was the winner of the 50-bird shooting race at Prospect Park on Saturday afternoon, with 48 to his credit. It was by a margin of one that Whitehurst defeated Capt. James R. Malone, the veteran local marksman. The scores of the other competitors were: Wilson, 43; H. A. Brehm, 41; D. F. Mallory, 41; Gipe, 36.

Stiff Neck

For any stiffness or lameness Sloan's Liniment gives relief at once. It acts like massage—quickens the blood and limbers up lame muscles and joints.

SLOAN'S LINIMENT

is good for any kind of pain.

"I had a severe pain between my shoulders, and noticing your advertisement in the street cars I got a bottle which quickly relieved me."—R. D. BURGOYNE, Maysville, Kentucky.

At all dealers. Price 25c., 50c. & $1.00.

Dr. Earl S. Sloan - Boston, Mass.

KILBANE TO SHOW FANS

Champion to Clash With Young Driscoll Tomorrow Evening.

New York, February 2.—Johnny Kilbane, world's champion featherweight, is determined to show the New York fight fans that he is deserving of that title.

Kilbane fights Young Driscoll, a rugged little local lad, on Tuesday night at the Irving Athletic Club in Brooklyn, and a big delegation of Broadway enthusiasts will make the trip across the Brooklyn Bridge to give Johnny one more chance to prove that he is not a burlesque-bearer of the laurel so ably defended by Abe Attell for more than a decade.

Kilbane, at the present time, is looked upon by New York fight experts as a very disappointing champion. This impression was caused by Kilbane's last appearance in New York several months, when he was lucky to survive 10 rounds of buffeting at the hands of Johnny Dundee, the fastest of the local crop of featherweights, whom many believe is more entitled to the championship title than this same Kilbane.

Johnny is more than anxious to make good in his fight Tuesday night. He declares he was not in shape in that bout with Dundee, and pdomises to prove it by putting Young Driscoll away before the tap of the final gong. Kilbane has been laid up in his home in Cleveland for some time past with a bad case of boils, but he declares he is thoroughly rid of them now, and is ready and willing to meet all deserving contenders for his title.

If the Cleveland boy does make good in his bout with Driscoll he will find plenty of work right here in New York, for all the local feathers, headed by Johnny Dundee, are clamoring for a chance at the championship crown.

BURNS BY WIDE MARGIN

Easily Wins From Mike Rosen at Broag's Athletic Club.

New York, February 2.—Frankie Burns won by a wide margin over Mike Rosen at Broag's Athletic Club last night. The bout went the full 10 rounds, although Rosen was beaten before the fight was half over.

Freddy Hubbs, of Pittsburgh, was returned the winner over George Kirkwood at the Sharkey Athletic Club. Hubbs had the better of seven of the ten rounds, although Kirkwood sent his opponent to the mat in the second round.

With two knockdowns to his credit, Jimmy Jarvis won from Young Mitchell at the Liberal Athletic Club. The scrap was full of action from start to finish.

In 10 fast rounds before the Irving Athletic Club, Kid Grazes was given the decision over Lee Barrett.

Young Fitzsimmons won over Charley Barrett at the Royale Athletic Club. Barry did good work at long range. Fitzsimmons most effective work was his continued battering of Barry's jaw.

BAT NELSON GOING TO QUIT

Wife Says He Will Stop When Engagements Are Filled.

Portland, Ore., February 2.—Battling Nelson will cease to be a prizefighter as soon as engagements already signed for are finished. This is the positive statement of his bride, formerly Fay King, who has arrived here for a visit with her parents, Mr. and Mrs. Jack King.

"Bat Nelson is going to quit the ring" she declared in a firm tone. "He has a few fights scheduled and he really can't back out of them, but after that he's going to stop. I love him just as he is, without more honors, although——" Here defiantly: "I think that he is a good enough fighter right now to give Willie Ritchie an awful fight, and maybe knock him out.

"Bat wants to see the world before we settle down and talks of taking me to Australia, and even up to Copenhagen, Denmark, where he was born."

PALZER AND O'ROURKE SAIL

Going to Paris, Where Al Is to Fight Jack Johnson.

Special Dispatch to The American.

New York, February 2.—Al Palzer and his manager, Tom O'Rourke, sailed yesterday on the New York. Palzer is signed to fight Jack Johnson in Paris June 25 for a purse of $35,000, to be divided 60 per cent. to the winner and 40 per cent. to the loser.

The same steamship is also conveying back to Europe the two challenge trophies won by Jim Thorpe at the Olympic games.

These prizes will be awarded to the men who finished second to Thorpe in the Decathlon and Pentathlon competitions.

May Act to Abolish Stalling.

New York, February 2.—The State Boxing Commission may soon take action to abolish stalling tactics in the ring, for which Leach Cross, the lightweight, is being severely criticized at present.

PLAN FOR ANOTHER TROPHY

Members of Crescent Club Pleased With Kest Competition.

The success of the trials for the Kest intercity trophy last year and the enthusiasm raised among the local cyclers by the record trials for the prize has prompted the Crescent Bicycle Club to plan another trophy for the present year to be awarded under somewhat like conditions.

The Kest trophy was offered for competition by Mr. Henry Kest, of the Crescent Bicycle Club, to be awarded to the cycler making the best record between this city and Washington and return, all trials to be under the direction of the Crescent Bicycle Club, but open to all cyclers without restriction. The competition for the trophy succeeded in lowering the record from five hours, 27 minutes and 15 seconds to four hours, 27 minutes and 28 seconds, this last mark being the present record and was made by August Leimbach, the champion of the Crescents.

The 1913 trophy will be offered by the Crescent Bicycle Club and will be presented to the cycler breaking this record and setting a new mark which will stand until the end of the year. The trials will be open to all cyclers without restriction and a rider may take part in as many of the trials as he desires. During the year six trials for the trophy will be held, one each month, starting with June and ending with November, and the dates of the same will be announced in due time.

Another radiopticon entertainment, which has proven so enjoyable, will be held next Thursday evening at 1933 Harlem avenue, the Sauborn brothers acting as hosts. The club members and friends will turn out in force for the occasion.

The run yesterday was to Chattolanee Springs, under the direction of Colorbearer J. Fred Huber. The start was made from North and Mount Royal avenues at 9 A. M.

Entries for Hound Show Close.

Entries for the American Fox Hound Show closed Saturday and everything looks bright for a great turnout of the American fox hound. This is the first show of the kind ever held in the world. The packs will be a special feature. There are many good fox hounds in Maryland outside of the regular hunt clubs, and as there are many single classes given with good money first, second and third prizes the individual should not fail to show.

Many beautiful specials are offered, all to be won outright. The $100 cup to the best stallion hound with two of his get, likewise the best bitch shown with two of her produce. This is an American Kennel Club show, held under their rules, and there will be four points toward the championship. The show is to be held at the Casino on February 15.

SAYS JEANNETTE WILL FIGHT JACK

McKETRICK DECLARES PALZER WILL NOT MEET JOHNSON.

New York Boxing Promoter Now in Paris for the Purpose of Closing a Deal for a Match Between the Colored Heavyweights—Are No Strangers in Ring, Having Faced Each Other Seven Times.

Special Dispatch to The American.

New York, February 2.—According to Dan McKetrick, the dapper little manager of the Forty-fourth Street National Sporting Club, who is now in Paris, Jack Johnson's next opponent will not be Al Palzer, the blasted "white hope," but Joe Jeanette, the ebony-colored rival of Johnson. Jeanette is under McKetrick's wing.

The latter is now in the French capital for the purpose of closing a deal with the Cirque de Paris, which has offered a purse of $30,000 for the Johnson-Jeanette match. Jeanette is one of the most popular boxers who ever fought in Paris, and this is not the first offer that has been made for a bout between the Hoboken negro and Johnson. Jeanette has agreed each time an offer was made, but up to the present time Johnson declined all offers.

The Jerseyite made a great hit at the French capital in 1909, when he fought Sam McVey the three longest and hardest fights of his career. McVey won the first in 20 rounds, Jeanette won the second in 49 rounds and the third was a 30-round draw. His continued run of successes since he returned from Paris have added to his drawing powers, and the Paris club will take him in preference to Palzer, who has been greatly discredited through his defeat by Luther McCarty.

Jeanette and Johnson are no strangers in the ring, as they faced each other seven times between May 9, 1905, and November 26, 1906. Four of these bouts were no-decision affairs, three of them going six rounds at Philadelphia and one going three rounds in this city. Johnson got a decision after 15 rounds at Baltimore, lost on a foul in the second round of another bout at Philadelphia, and they figured in a 10-round draw at Portland, Me. Their last bout was more than two years before Johnson won the title from Tommy Burns, and Jeanette's continued challenges since that time have been ignored.

McKetrick will go direct to Paris with Willie Lewis, who is scheduled to box Adrien Hogan, the latest sensation among the French boxers, on February 12. While Lewis is training for this bout McKetrick will go to London and endeavor to sign Bombardier Wells and Freddie Welsh, holders of the English heavyweight and lightweight titles, respectively, for bouts with American boxers at the Forty-fourth Street Sporting Club. He will make Wells a tempting offer for a bout with Luther McCarty in this city, and he will try to get Welsh's name to a contract with Packey McFarland, Jack Britton or Leach Cross.

On his return to Paris for the Lewis-Hogan bout McKetrick will try to engage Georges Carpentier for bouts with Eddie McGoorty, Leo Houck and other American middleweights here. He will sail for America on February 14, by which time he expects to have all arrangements completed for the Johnson-Jeanette bout. The date named by the Parisian promoters in their offer is June 24, the night of the Grand Prix race. The date which Al Palzer was said to have with Johnson was the night before this race.

PLAN RECEPTION FOR SULLY

Kid to Get Glad Hand When He Enters Ring With Dougherty.

Washington boxing fans are planning to give Kid Sullivan a rousing reception when he comes back into the roped circle next Friday evening to exchange punches with Jimmy Dougherty, of East Baltimore, in the feature event of the all-star boxing program of the Broadway Athletic Club at the new Bohemian Hall. Though it will be the Kid's first battle this winter, the capital crowd will come over prepared to back their favorite to the limit, for those who have seen him in training are astonished at his excellent physical condition.

Sullivan wants to win, and in his effort to prove to the public that he has still many good bouts left in him, is getting ready for the mill as if his life depended on the outcome.

The farm life at Berwyn, Md., seems to have worked a wonderful change in his appearance, and he looks to be as hale and hearty as a sailor. Sully carries but little superfluous poundage and when the day of the encounter rolls around the Kid will come to town with all the confidence required to return him the winner.

Sullivan has two or three other matches in view and it is a certainty that he will make every effort to win as quickly as possible. Three nights after he clashes with Dougherty he is to box in Cumberland. The Kid will be a slight favorite over Dougherty, but the East Baltimorean is going along with his training in his usual quiet manner, and Sullivan will have to have at his call all of his old-time cleverness to keep him from winning on points—that is, if he fails to ring up a knockout.

There will be the regular number of preliminaries before Sullivan and Dougherty enter the arena—three six-round arguments and a battle royal. The first prelim to be carded is that between Young McCoy and Kid Whitten. This should produce an interesting go, as Whitten is a pretty nifty lad with his fists, while McCoy, practically a new boy in the game, beat Battling Webb at the last meeting of the Broadways.

AN INTERESTING RACE

Harvard, Princeton and Penn Oarsmen to Meet on Charles River.

Special Dispatch to The American.

Boston, February 2.—A very interesting race will be furnished by Harvard, Princeton and Pennsylvania on the Charles River two weeks prior to the match race between Cornell and Harvard on Cayuga Lake, which will be held in the first part of June. This winter has been extra mild. Harvard has started rowing on the Charles already this year.

Coach James Rice, of Columbia, has had his men on the machines for some time. So have all the other coaches, excepting Yale, which is waiting for the return of its rowing advisers. It may be a month before the Yale men start to work on the machines. The last work they had was in the middle of November. That is a much longer rest than any of the professional coaches give their men.

Yale's watermanship seems to have been away up in the air the last few years. Harvard went through this experimental stage. So did Columbia until they engaged James Rice, the old Toronto sculler, and gave him full power. Rice has certainly made good. Harvard chose James Wray, the old Australian sculler, and he certainly has been making good.

St. Patrick's to Be Strong.

The St. Patrick's Catholic Club will have one of the strongest baseball teams around the state during the coming season. The team will open the season on March 16 at Columbus Park, Back River. A contract will be given out next week for the erection of a grandstand and bleachers.

St. Patrick's have a few open dates and would like to fill. Address Charles H. King, 2106 East Lombard street.

GETTING COLUMBIA CREWS READY

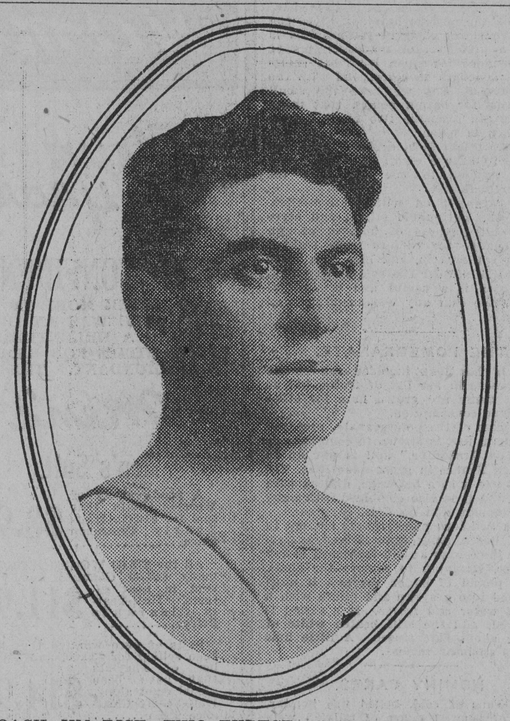

COACH JIM RICE, WHO EXPECTS GREAT THINGS OF THE NEW YORK OARSMEN DURING THE COMING SEASON.

CUBAN SUSTAINS HIS FIRST LOSS

CAPABLANCA IS DEFEATED BY CHARLES JAFFE.

After Winning 10 Straight Matches the Island Expert Encounters a Setback at Hands of New York Player in the Masters' Tourney. Still Has Point and a Half Lead. Other Results.

New York, February 2.—Jose R. Capablanca, the Cuban chess champion, after winning 10 straight games in the National Chessmasters' Tournament, sustained his first loss today, meeting defeat at the hands of Charles Jaffe, of this city. He still has a point and a half lead, however.

The Cuban, who had the white side of a double Ruy Lopez, sacrificed a pawn at the twentieth move to complicate matters and held the upper hand until the twenty-ninth move, when he fell into a trap and admitted defeat at the thirty-first move.

Marshall, Janowski, Whitaker and Liebenstein defeated Tenenwurzel, Kline, Morrison and Zapoleon, respectively. Kupchik and Stapfer drew. The Rubinstein-Chajes contest was adjourned.

The following adjourned games will be played off tomorrow: Chajes-Janowski and Marshall-Whitaker, from the ninth round; Marshall-Morrison, from the tenth round.

CARLISLE AND DARTMOUTH

May Be Football Attractions Offered to Fans of Boston.

Cambridge, Mass., February 2.—Carlisle and Dartmouth may be the football attraction offered the fans of Boston and vicinity next fall. Mayor J. Edward Barry, of this city, has written the football managements of both colleges, proposing that they should meet on November 8 on Russell Field. This is the date of the Harvard-Princeton match at Princeton. Consequently there would be no counter attraction. The Mayor states that 20,000 people can be handled on the field, and as both the Indians and Dartmouth are good cards, the field should be taxed to the limit if the match is arranged.

Dartmouth having just been dropped from the Harvard schedule, will be able to rearrange her schedule and take on Glen Warner's charges. Warner, like Barkis, is willing, and it is now up to Dartmouth.

Y. M. A. A. to Celebrate.

The Young Men's Athletic Association will celebrate its first anniversary tonight in the form of a reception at the clubrooms, 3425 Foster avenue, near Second street. Just one year ago Y. M. A. A. organized with 20 members, and now their membership roll is 100. The association put out one of the fastest nines in the state last season, scoring victories over such fast nines as the Baltimore Yanigans, Evening Sun, Magnolias, All Stars of Locust Point and others of like caliber. The association will be represented on the diamond again this season, and, according to present indications, will have just as strong a nine as last season. A second nine will next be put out to develop talent for the first team. The lineup will be announced later. The committee in charge of the reception is composed of John Know (chairman), L. Goeb, J. Ludorf, J. Riley and W. Cook.

Elect Manager and Captain.

The Phalanx held a smoker at their clubrooms, at 203 North Bond street, and elected Sam Cohn manager and Isidor Levy captain of the baseball team. Many candidates will be given a tryout for the first team. Among them will be Russell, Brooks, Levy, Silverstein, Silverman, Zalk, Shenker, Taylor, Skrentney, Lewis, Cohn, Siegel, Brozer, Isaacs, Prissman, Grossman, Hurwitz, Sherman, Fink, Fegen, Goldberg and Herbert. Teams ages do not exceed 17 years can arrange games by addressing Sam Cohn, 1435 East Fayette street.

Opens West Indian Tour.

Barbados, British West Indies, February 2.—The Marylebone Cricket Club, of London, England, opened its West Indian tour here Thursday against the Barbados team. The home players won handsomely.

The Marylebones scored 306 in their first innings, of which Humphreys contributed 106, and in their second innings made a count of 186. Barbados scored 520 for the fall of six wickets. Of these George Challener made 118 and Gibbs 128.

Belford Yanigans to Meet.

The Original Belford Yanigans will hold a special meeting tomorrow evening at the home of their captain, 808 Luzerne avenue, in order that they may arrange a schedule for the coming season. The Yanigans have strengthened their lineup by securing the services of Ed Eichorn, formerly of the Criterions; Carl Senner, of the Chester, and S. Kohler, of the Butchers.

All 18-year-old teams playing Sunday ball kindly forward challenges to James G. Patrick, 2531 Ashland avenue.

YANKS HAVE ONE OF GRANDEST CHIEFS

PROBABLE THAT THEY WILL BE PENNANT CONTENDERS.

Frank Chance Has Some Clever Players to Build Up a Successful Team for New York in American League—Can Be Pushed Up in the Race With the Acquiring of a Few Good Men.

Special Dispatch to The American.

New York, February 2.—It is not only possible, but even quite probable, that Frank Farrell' Highlanders will next season be strong pennant contenders in the American League. Clarke Griffith took a ball club that did not class, at the time he took charge, with the Yankees as they now stand, and pushed it up in the race by acquiring a few new men.

The Yanks today have one of the grandest managers in all baseball—a man who ranks equal to any that can be named.

They have the greatest first baseman in the game. Several men touted as good as Chase have sprung up during the past couple of years, but there are mighty few baseball men who would leave the only Hal off an all-star selection.

They have one of the greatest of the right-handed pitchers in Russell Ford, and three others of high class in wonderful little Jack Warhop, big Ray Caldwell, and Ray Fisher. Besides this quartet, the Yankee scouts have gathered in a group of prospects that many a manager would give a lot of money to own. George McConnell is about due to fulfil his promise of being one of the great spit-ballers of the game; Rey Keating, Paddy Green, Davis, Hoff, Gaiser and Schultz have displayed great promise.

Those in the Outfield.

In the outfield Chance will have Harry Wolter—a great ball player in any company—and Birdie Cree, who classed with the first flight of outfielders in a league where the outfielding talent is the most remarkable in the game. Jack Lelivelt displayed grand form as a hitter last season, but even aside from Lelivelt the Yanks have another outfielder in Bert Daniels, who is greatly underestimated by many people. Last year Daniels hit .274 and stole 37 bases for Wolverton.

The veteran Roy Hartzell is a pretty good man to have around, too, as he can play both outfield and infield. Of the infield material, not so much is known, aside from Midkiff, Stump and Martin, all of whom are promising youngsters. Barry, Hartison, Young and Priest are highly spoken of, particularly Barry, while Young is said to be about ready.

No worse than fourth, with a strong prospect of him running one-two-three, is the general prediction that is being made for Chance.

Behind the bat they have one of the best catchers in the American League in big Ed Sweeney. In fact, many rate him the best. He worked in 110 games last season, which was more work than any catcher in the league, except Stanage, did. Sterrett, the Princeton boy, displayed big league calibre behind the bat, as well as in utility roles, while Bob Williams is a youngster who improved constantly.

They Stole 245 Bases.

From the standpoint of speed the Yankees did mighty well last season, even with rather haphazard baserunning. They stole 245 bases, which was a better record than was made by Boston, Cleveland, Chicago or St. Louis, and that with two of their crack baserunners, Cree and Wolter, out most of the season. Hal Chase did not get going until along in the season, and then he demonstrated that he is one of the most remarkable baserunners in the country by piling up 33 stolen bases in comparatively few games.

Russ Ford did not have a good year in point of games won and lost, but toward the close of the season he was going strong, and in an exhibition game against the Giants his spitball had the Polo Grounds' sluggers handcuffed. Little Jack Warhop worked in 39 games and displayed remarkably consistent form. He has picked up much additional flesh this winter, and should be one of the big winners of 1913. Warhop, in the judgment of the writer, is one of the best pitchers in the American League.

By trade, or purchase, Chance and Farrell may acquire some new men, but as matters now stand they will find themselves well fortified everywhere, except, possibly, in infield; and it may be that some of the youngsters will develop into stars before the season is far along. If Chance himself is able to play, and play in anything like his old-time form, it will be a new and unexpected source of strength to the Hilltoppers.

Announce 1913 Lineup.

Special Dispatch to The American.

Rockville, Md., February 2.—The Rockville High School team is the first Montgomery county team to announce its lineup for the season. Manager Guy Peddicord, who is familiar with the capabilities of the candidates, had decided to place the following men in the lineup: Smallwood and Nicholson, p.; Story, c.; Easton, 1b.; Benson and Howard, 2b.; Harp, 3b.; Peddicord, ss.; Burns, lf.; Craver, cf.; Speck and Cheney, rf. Edward Story is captain. A schedule of games with the various high school teams of Washington city and nearby counties is being arranged.

MATHEWSON ON BIG LEAGUE MANAGERS

SAYS NATIONALS HAVE SOMETHING ON AMERICANS.

Great Pitcher Shows Loyalty to the Older Organization—Puts in a Boost for Joe Tinker, Johnny Evers and George Stallings—Many Others Are Not Inclined to Agree With Giant Hurler.

BY MONTY.

New York, February 2.—Our old friend Christopher Mathewson holds the opinion that the National League managers of 1913, if anything have a little something on the eight men who will lead the different American League clubs. In a brief talk the other day he took the stand that Joe Tinker, at the helm of the Cincinnati Reds, and Johnny Evers, leading the Chicago Cubs, both would prove greater pilots than their former boss, Frank Chance, and that George Stallings would be a howling success in Boston and Huggins in St. Louis, also that Bill Dahlen would have more luck with Brooklyn this year. There was not time enough to go into the thing properly, but we informed Matty that we could not agree with him as to the comparative abilities of the chieftains in the two circuits and told him that his honest loyalty to his own league made him prejudiced.

In one thing particularly the American League pilots have an advantage, considered altogether. Every one of them had a big league managerial experience last year, including the only man new to the organization, Frank Chance. Stovall of the Browns, Birmingham of Cleveland Jennings of Detroit, Callahan of Chicago, Stahl of Boston, Griffith of Washington and Mack of the Athletics all are at the posts they held down when the 1912 season closed and Chance, who comes to New York, was the leader of the Cubs, Connie Mack, by the way, is the only American manager that Matty can "see" as a high caliber leader, the success of Jack Stahl being blamed entirely of his star players.

Thinks Well of Chance.

Matty regards Frank Chance, the only American League newcomer, as a man who is a great leader of a team already welded together, but says there is nothing to show that Chance has any constructive ability. A brief period of reminiscence would recall that Chance built Jimmy Archer into the greatest catcher the game possesses; that he made a first rate successor to himself at the initial sack in young Victor Saier, that he turned Heinie Zimmerman, a mediocre utility player into a rattling third baseman and the heaviest hitter in the league; that the year previous he developed a raw youngster, Jimmy Doyle, into a star third baseman, only to be cut short by death, and that just last year he developed two star young pitchers in Jimmy Lavender and Larry Cheney. Enough for Chance's constructive ability.

No matter who may dispute it, there is no cinch in proving the assertion that Hughey Jennings is not a topnotch leader. Jennings was able to drive the Detroit Tigers into three successive American League pennants, filling the entire interval between the triumph of Fielder Jones' old Chicago White Sox and the first success of the Athletics. True enough, Jennings had his troubles last year, with the strike of his players a most difficult problem. But it will be recalled how he whipped them into line finally, and now has rid his team of the last troublemaker in passing along Davy Jones after letting Delehanty go last year.

Stovall Proves His Worth.

George Stovall has proved his worth already and has built up a highly promising bunch of youngsters in the brief time he has been at St. Louis. Stovall also achieved the unusual in pulling the Browns out of the cellar last year, and previous to that, at Cleveland, he sent the Naps from nothing up to the first division in half of the season of 1911, after succeeding Deacon Jim McGuire. And the nature of that feat is reflected by the dismal failure of Harry Davis, who followed him. Joe Birmingham, who took the reins after Davis' professional demise as a manager, proved himself by getting the team up higher than the much-touted Athletic veteran was able to, and he seems to be of the right sort of stuff.

It seems odd how anyone can fail to give credit to Jake Stahl and Clark Griffith for landing their teams first and second, respectively, last year. However, they do not need verbal credit to any great amount when they can stand on such records. Then Jimmy Callahan does not need to argue much to hold his station with the White Sox. He has kept his men very much in the hunt now for two years, though they failed to land on the pinnacle either time.

For Legalizing Sunday Ball.

Just at present there are bills before the legislatures of both New York and Pennsylvania for the legalizing of Sunday baseball. There is practically no difference in the status of the two measures. Both are backed by organization men, and will be passed if there is not too much holler raised by the churchgoing element.

Governor Tener is behind the Pennsylvania measure, according to word that seems to be from a believable source. His power in the Keystone State Assembly amounts almost to dictatorship at present, due to his great organization work within the Republican party in the state, and he can swing any measure with practically no more than a turn of the wrist. The bill will stay in committee for some time and then, if the noise against it isn't so great as to show that the public in general is against Sunday ball, it will be pulled forth from the pigeon hole and sent through.

In New York the condition is practically the same, with the exception that the Democrats are fathering the measure. Also there is one other element of uncertainty about it in this state in that it is not certain that Governor Sulzer would sign it if passed, whereas Governor Tener is just about certain not to veto the Pennsylvania bill if he decides to let it ride through the legislature. But Sulzer, with his well-known sympathy for the workingman, and knowing that many of them cannot attend any form of daylight amusement, except on Sunday, is more than likely to favor the innovation, according to the way things in Albany look from here.

Charley Dooin Is Happy.

Charley Dooin is one of the happiest young mortals on this sphere as the result of new conditions in the administration of the Phillies. Billy Locke, the new president of the club, has decided not to "Fogelize" Dooin. In other words, Dooin is to be supreme in management of all affairs that concern the players and playing of the team. He signs the men and he dictates policy of play, training, etc., now without interference. One other way in which good is done by the sweeping out of the Fogel blot from the escutcheon of the National League.

Rundales Are Now Preparing.

The Rundale Athletic Club would like to arrange games with all strong 17-year-old teams in the city and state, the Latonias, Williams Combinations, Mount Alto, Rossville Juniors, Westerns, Penbrook Athletic Club and Bayonnes preferred. Manager Lotz would also like to hear from a reliable 17-year-old pitcher and an infielder. The Rundales will be out for practice as soon as the weather permits. For games address William A. Lotz, 2246 East North avenue.

WORLD BASEBALL TOUR

New York Giants and Chicago to Make Long Trip.

New York, February 2.—Plans were completed here today for a world's baseball tour by the New York National and the Chicago American Baseball Clubs next winter. The two teams will start their trip immediately after the world's series, in October, and will end it in Dublin, Ireland, on Washington's Birthday, 1914, according to present plans.

Ted Sullivan, the scout of the White Sox and personal agent for President Comiskey, conferred with Manager McGraw, of the Giants, last night and today. Sullivan tonight said he was prepared to make the official announcement that the tour would be made by the two teams next winter. Manager McGraw made a similar statement.

Sullivan will be advance agent for the trip and will leave for the Orient next August. He has letters of introduction from President Taft, prominent senators and other public men to high officials abroad, and declares he already has been assured of a hearty reception for the teams in Hawaii, Japan, Australia and France.

The two teams will leave San Francisco about November 1, after playing exhibition games in Chicago, Kansas City, Omaha, Denver, Los Angeles and San Francisco. The countries visited will be Hawaii, Japan, China, the Philippines, Australia, Tasmania, New Zealand, Egypt, France, England and Ireland. The players will return to New York about March 1.

THORPE WAS FREE AGENT

Belonged to Fayetteville Until That Team Disbanded.

Special Dispatch to The American.

Utica, N. Y., February 2.—James Thorpe, the great Indian athlete, who recently admitted professionalism, today was declared to be a free agent by John H. Farrell, secretary of the National Association of Professional Baseball Clubs.

"Ban Johnson wired me," said Secretary Farrell, "to ascertain Thorpe's status. I wired back 'Thorpe was reserved last year.' Mr. Johnson misunderstood me. Thorpe was first signed by the Rocky Mountain (N. C.) Club for $125 per month. He was then transferred to the Fayetteville (N. C.) Club in 1910. Thorpe did not play in 1911, but the Fayetteville Club reserved him. The Fayetteville Club was disbanded at the close of the 1911 season. Therefore, Thorpe is a free agent."

Denies the Oklahoma Report.

Carlisle, Pa., February 2.—James Thorpe, the Indian athlete, today denied the report that he is under contract with the Oklahoma City baseball team. He arrived here last night with Coach Warner, from New York, where he signed a contract with the New York National League Club. He will join the team on their trip South.

Claimed by the Majors.

Auburn, N. Y., February 2.—February 1 being the last day for filing claims for drafted players in the National Association Professional Baseball Leagues, Secretary Farrell last night stated that the following players had been claimed:

Heckinger, Bergheimer, Clymer and Cottrell, by Chicago (National League); Drohan, Connelly and Williams, by Washington; Herndon, Stevenson, Stansbury and Cathers, by St. Louis (National League); Bates, Wilson, Betts, Grubb and Beall, by Cleveland; Balenti and Agnew, by St. Louis (American League); Miller and Boos, by Pittsburgh; House, by Detroit; Dolan, by Philadelphia (National League); Schang and Orr, by Philadelphia (American League; Young, by New York (American League); Kernan, by Chicago (American League), and Metz, by Boston (National League).

National Meeting on February 11.

New York, February 2.—President Lynch announced that the magnates of the National Baseball League will reconvene here at the Hotel McAlpin on February 11.

Eron Athletic Club Organizes.

The Eron Athletic Club has reorganized for the coming season and would like to hear from all uniformed teams. At a previous meeting held at the clubrooms, the following were elected: J. Smith, manager; William Hasenel, captain; J. Bierman, treasurer, and C. Hasenel, recording secretary. The following members were present at the meeting: L. Behr, L. Garrett, W. A. Seal, J. Bierman, C. Hasenel, W. Smyth, J. Behner, H. West, C. Stevens, G. Metzger, W. Lawrence, A. Bell, F. Miller, W. Hasenel and J. Smith.

From the above names the Erons will be as well represented as in previous years. Games with the following teams are desired: Young