KOOTENAY BEATEN BY GOLD OF OPHIR

FAVORITE FINISHES SECOND IN JUAREZ FEATURE.

A ROUGH DAY FOR PLAYERS

Galena Gale Only Pronounced First Choice to Score, and Bookies Have All Better of the Argument With the Talent—Blaze Rolls Home in Front With as Good as 30 to 1 Against His Chances—Orimar Lad a Winner.

Special Dispatch to The American.

Juarez, Mex., February 4.—Galena Gale was the only pronounced first choice to score this afternoon, and the bookmakers had much the better of it. The purse race at six furlongs, the day's feature, brought out a good field of sprinters and resulted in a victory for Gold of Ophir, owned by L. P. Doerheefer. Kootenay, the favorite, was second, and Lackrose third.

Blaze, winner of the first race, furnished a genuine surprise when he rolled home in front with as good as 30 to 1 against his chances. Horicon, the favorite, left the barrier slowly and never was a contender.

Orimar Lad, a long shot, won the fifth in a driving finish with Azurea and Volsel.

Summary of Events.

First Race—Six furlongs. Blaze P., 12 to 1, won; Luke Van Zandt, 6 to 1, second; Evran, 8 to 1, third. Time, 1:14 4-5. Vireo, Red Widow, Tom G Gay, Gair Louise, El Toro and Horicon also ran.

Second Race—Mile. Palma, 7 to 2, won; Flying, 8 to 5, second; Silver Grain, 5 to 1, third. Time, 1:41. Free Will, Sadie Shapiro, Transparent and Royal River also ran.

Third Race—Six furlongs. Galena Gale, 4 to 1, won; Ruth Esther, 8 to 1, second; Native Son, 15 to 1, third. Time, 1:14 3-5. Inquieta, Magda B., Lady Young, Recover, Meada, Bonnie Bard, Dock Allen, Commendation and Rio Pecos also ran.

Fourth Race—Six furlongs. Gold of Ophir, 9 to 2, won; Kootenay, 5 to 2, second; Lackrose, 3 to 1, third. Time, 1:12 1-5. Insurance Man, Cockspur, Winter Green, Furlong and George Oxnard also ran.

Fifth Race—Six furlongs. Orimar Lad, 12 to 1, won; Azurea, 5 to 1, second; Volsel, 3 to 1, third. Time, 1:13 2-5. Ardelon, Codie F. Sauky, Evelina, Charley Brown, Milt Jones, Faneull Hall and Clint Tucker also ran.

Sixth Race—Mile. Calethumpian, 6 to 1, won; Acumen, 4 to 1, second; Cantem, 7 to 2, third. Time, 1:39 2-5. Royal Dolly, Wiltbite, Lady Willie, Gift, Jack Ellis and Gelico also ran.

Entries for Today.

FIRST RACE—Purse; maiden two-year-olds; three and one-half furlongs.

Best Be	105	Old Gotch	112
Benedict	108	Brevity	112
Della Mack	112	May L.	112
Barbara Lane	112	Robert Mantell	112
Peckaboo	112	Kilbie	115
Paw	112	Red Path	115
LaEstrella	112	Manson	115

SECOND RACE—Selling; four-year-olds and up; one mile.

Ah Moon	93	Louia	103
Lawn	98	Barney Oldfield	105
Sam Bernard	100	The Peer	106
Jo-ed	103	S. V. Hough	105
Rampant	103	Lookout	105
Delena	103	Coppers	105

THIRD RACE—Selling; three-year-olds and up; five and one-half furlongs.

Ernest H.	90	Rosenta	13
Salesia	99	Anne McGee	13
Minoo Jimmie	101	Mike Molett	105
Percy Henderson	101	Edmond Adams	105
Beda	103	LaCazadora	103
Roberta	103	Boca Grande	107

FOURTH RACE—Purse; three-year-olds; six furlongs.

Idle Tale	98	Nobby	112
Kiva	98	Panzareta	114
Truly	98	El Palomar	116
Gordon Russell	102		

FIFTH RACE—Selling; four-year-olds and up; one mile.

*Galena Gale	98	Lambertha	105
*Beatrice Soule	98	L. M. Eckert	105
*Adolante	102	C. W. Kennon	105
Helen Scott	103	Wicket	105
Crex	103	Ben Uncas	108
Quick Trip	105		

SIXTH RACE—Three-year-olds and up; five and one-half furlongs.

*Elizabeth Harwood	98	Butterball	105
Miss Jean	102	Delaney	105
*Napanick	103	Dominica	106
Garland	103	Just Red	108

*Apprentice allowance claimed.
Weather clear; track fast.

KINMUNDY A GOOD THING

Wins at Charleston After Being Backed Down From 15 to 3 to 1.

Special Dispatch to The American.

Charleston, S. C., February 4.—It was whispered around the track today that Kinmundy was a good thing. The books offered 15 to 1 against him at opening time, but the play was so strong on him that his price was beat down to 3 to 1 when the horses went to post. Kinmundy was given a good ride by Mungrave and finished an easy winner.

Henry Hutchinson won the second race of the meeting when he ran in ahead of Ancon and Question Mark in the last event on the card. Dipper, with Montaur riding, was an easy winner in the fifth race. The summaries:

First Race—Four-year-olds and up; five and a half furlongs. Argonaut, 106 (Obert), 7 to 1, 5 to 2 and even, won; Silicic, 106 (Bauer), 10 to 1, 4 to 1 and 8 to 5, second; Gaguant, 113 (Musgrave), 8 to 1, 8 to 1 and 3 to 2, third. Time, 1:11 3-5. Sargent Kirk, Mon Ami, Elma, Eaton and Jack Nunnally also ran.

Second Race—Maiden three and four year olds; selling; six furlongs. Kinmundy, 106 (Musgrave), 3 to 1, 7 to 5, 7 to 10, won; Syosset, 106 (McIntyre), 5 to 2, 2 to 1, even, second; Dustpan, 105 (Dorondo), 5 to 1, 2 to 1, even, third. Time, 1:18. Lady Hannah, Anna Claire, Merry Chase, Sweet Times, R. H. Gray, Cliff Top, Old Hand, Morgan Wilson and Benedictina also ran.

Third Race—Three-year-olds and up; selling; six and a half furlongs. Font, 105 (Musgrave), 1 to 3 and out, won. Stairs, 107 (Martin), 15 to 1, 6 to 1 and 2 to 1, second; Heretic, 108 (McIntyre), 4 to 1, 8 to 5 and 7 to 10, third. Time, 1:25 1-5. Miss Jonah, V. Powers, Grecian Bend, Sam Barber and Pretend also ran.

Fourth Race—Three-year-olds and up; selling; six furlongs. Lord Wells, 107 (Hanover, 6 to 1, 2 to 1 and 7 to 10, won; Chemulpo, 109 (Mondon), even, 2 to 5 and out, second; Fiel, 98 (Martin), 5 to 1, 8 to 5 and 3 to 5, third. Time, 1:17 2-5. Pink Lady, Lawton Wiggins, Willis Goldy and Bodky also ran.

Fifth Race—Three-years-olds and up; selling; six and one-half furlongs. Dipper, 97 (Monton), 5 to 1, 5 to 2 and 6 to 5, won; Cheer Up, 104 (Buxton), 6 to 1, 2 to 1 and 4 to 5, second; Roseburg IV., 94 (Skirvin), 10 to 1, 4 to 1 and 7 to 5, third. Time, 1:25 2-5. Thetis, Blitzen, Jr., Outlan, Monkey, Edna Collins, Dance Away and Billy Vanderveer also ran.

Sixth Race—Three-year-olds and up; selling; six furlongs. Henry Hutchinson, 111 (Frasch), 5 to 1, 8 to 5 and 7 to 10, won; Ancon, 88 (Snider), 6 to 1, 5 to 2 and even, second; Question Mark, 107 (Butwell), 3 to 1, 6 to 5 and 3 to 5, third. Time, 1:18. Incision, MacB., Eubanks and Semiquaver also ran.

Entries for Today.

FIRST RACE—Two-year-olds; purse $500; maiden fillies; one-quarter mile.

Ortranto	114	Ruby Hyams	114
Dick's Pet	114	Ave	114
Smiling Face	114	Miss Waters	114
Dally Waters	114	Rummage	114

SECOND RACE—Three-year-olds and up; purse $300; selling; five furlongs.

Ma Salaame	90	Viley	105
Vivian H.	90	Silas Grump	105
Southern Shore	95	Ethel LeBlume	107
*Fatherola	100	Clem Beachey	109
*Rose Queen	102	Jack Nunnally	109
Queen Bee	102		

THIRD RACE—Three-year-olds; purse $300; selling; one mile.

*Fasces	88	Armor	100
*Mattie L.	88	Gardenia	103
Pretty Molly	93	Continental	107
*Ella Grane	98		

FOURTH RACE—The Columbia Selling Stakes, $1,000 guaranteed; three-year-olds and up; mile and an eighth.

*Jacquilina	95	Donald MacDonald	108
Font	106	Effendi	109
Leamence	107		

FIFTH RACE—Three-year-olds and up; purse $300; selling; five furlongs.

*Coeur D'Alene	85	Bush	108
Okeete	92	Fotsch	109
*Huda's Sister	102	Lass Ja	109
*Bad News II	104	Tony W.	109
Steel Away	105	Theodore Cook	112
Sheriff Grueninger	108	Camel	112

SIXTH RACE—Four-year-olds and up; purse $300; selling; one mile.

*Lucky George	91	Spellbound	107
*Pendant	98	Haldeman	108
Ruisseau	109	Towton Field	110
Irish Kid	105	Lawton Wiggins	113

*Apprentice allowance claimed.
Track fine; weather heavy.

LINHARD VS. BLUMENFELD

To Meet Tonight in Johnny Kline's Billiard Tournament.

F. H. Linhard will cross cues with Sig. Blumenfeld tonight in the Class A. 18.2 balk line billiard tournament at Klein's. Linhard has won two games thus far in the tourney, while Blumenfeld has failed to register a win, having dropped three contests. Blumenfeld, however, has been playing well. In his last effort against Vernay, who is one of the leaders, he lost by a few points and the game tonight should prove interesting.

William L. Unduch, the state amateur billiard champion, is at present leading, with four victories and no defeats, while J. T. Vernay is a good second. The official standing:

	W.	L.	Pct.
Unduch	4	0	1.000
Vernay	3	0	1.000
Linhard	2	0	1.000
Boker	2	1	.667
Dunn	1	2	.333
Blumenfeld	0	3	.000
Keene	0	3	.000
Lang	0	3	.000

Klein Wins Exhibition Game.

Johnny Klein and Ferd H. Linhard, two well-known local cue experts, gave an exhibition last night at the Florestan Club, 522 North Charles street, in fancy and trick shooting as well as an exhibition pool contest. In the pool game Klein defeated Linhard in a rather one-sided contest, pocketing 150 balls to Linnard's 52. Following this Mr. Klein gave an exhibition in fancy and trick shooting which was well received. Next Tuesday night Richard Meyer and Folgar McKenzie will entertain.

Smith Victor in First Block.

In the first night's play of the 400-point pocket billiard match at Joseph Risley's, 317 West Calvert street, George F. Smith, champion pool player of Maryland, defeated John Carter, champion of Illinois, by the score of 200 to 169. Smith's high run was 40 and Carter's, 31. The 200 points will be played tonight. The match is being played under the new championship rules.

Popularizes Long-distance Running.

Chicago, February 4.—The Mid-Western Cross Country Association, which starts with a membership of nearly all the best local distance runners, was organized here today.

According to Manuel Cooper, the purpose of the club is to popularize long distance running. The association will have the support of the A. A. U., Cooper stated.

Konetchy Holding Out for $7,500.

St. Louis, February 4.—Shortstop Arnold Hauser, a National League club holdout, today signed a 1913 contract. The only remaining regular who has not signed is Konetchy, who demands $7,500 for playing first base this year.

Middies to Fence Harvard Today.

Annapolis, Md., February 4.—The fencing team representing Harvard will contest with the Midshipmen foilsmen here tomorrow afternoon. The match was arranged after the regular schedule was made up.

For Sprains

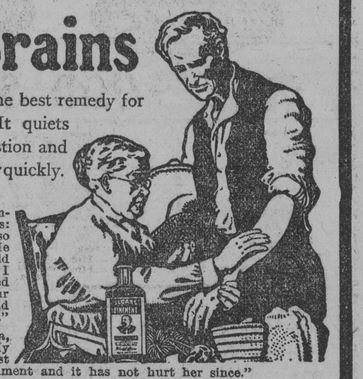

Sloan's Liniment is the best remedy for sprains and bruises. It quiets the pain, relieves congestion and reduces the swelling very quickly.

HERE'S PROOF

Mr. HENRY A. VOEHL, 84 Somerset St., Plainfield, N.J., writes: "A friend sprained his ankle so badly that it went black. He laughed when I told him I would have him out in a week, but I soaked his foot and then applied Sloan's Liniment, and in four days he was working, and said that was a right good liniment."

Mr. JOS. HATCHER, of Selma, N.C., R.F.D. No. 4, writes: "My daughter sprained her wrist and she applied Sloan's Liniment and it has not hurt her since."

SLOAN'S LINIMENT

is unequalled as an antiseptic—heals cuts, wounds and burns, and will draw the poison from sting of poisonous insects.

At all dealers. Price 25c., 50c. and $1.00.

DR. EARL S. SLOAN, BOSTON, MASS.

BALTIMORE BOYS AT NICARAGUA

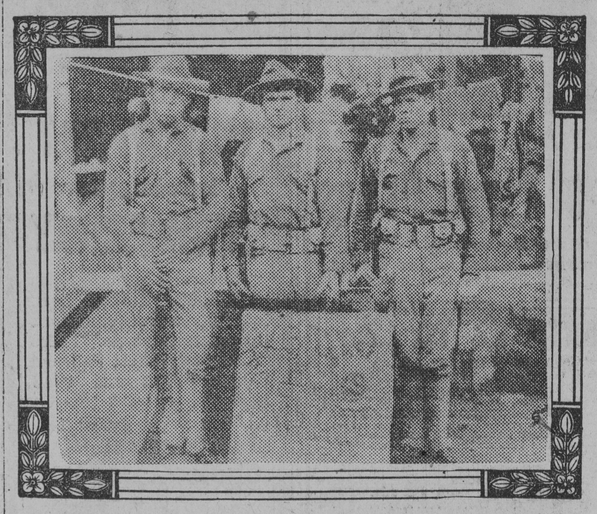

From left to right: Lloyd L. Klein, 3112 Hudson street; John H. Glee, 1256 Sargent street; Alexander Bradford, 1738 Payson street. These young men were among the United States marines who captured the city of Leon during the revolution in Nicaragua. They were right on the firing line where the bullets went whistling over their heads. They are all readers and friend of The American and have received several copies of the newspaper while they have been at Nicaragua. All have learned to speak Spanish. Baltimore friends who wish to correspond with them can address them, care Company F, First Providence Regiment, U. S. M. C., care postmaster New York.

LOCAL BOXING IS NOW ON THE BOOM

TWO NEW CLUBS TO ENTER THE FIELD SHORTLY.

Bully McCarty Organizes Fallsway Athletic Club, While G. Dexter Richardson, of Brooklyn, Is to Launch National Sporting Club This Month—Both Arranging for Opening Shows.

Boxing is due for a big boom in Baltimore and before the end of the month there will be no less than five clubs in the field. The advent of the Broadway Athletic Club started the bee abuzzing and at present the American Athletic Club and the Ford Munger Athletic Club are now operating, while two new organizations are to be launched shortly.

Last night Bully McCarthy, formerly connected with Al Herford and the Harris-Bletzer stable, announced that he was making plans to pull off a show at the Monumental Theater on Tuesday evening, February 18, while only six evenings later G. Dexter Richardson, of Brooklyn, will make his bow to the local boxer fans as a promoter. McCarty's club has been appropriately named the Fallsway Athletic Club and will be backed by Thomas Shefsky, while Richardson's club will be known as the National Sporting Club.

The date selected for the opening of the Nationals is Monday evening, February 24. It has not yet been determined who will figure in the windup, but there is a strong probability of Terry McGraw meeting his old enemy, Cy Smith, of New York. McCarty is now on the hunt for talent and expects to have an announcement to make in a couple of days.

COLORED BOXERS PAIRED

Frank Hunter to Clash With Kid Norfolk on Friday Evening.

Another six-round go has been added to Friday evening's boxing program of the Broadway Athletic Club. Manager Jim Rytina having matched Frank Hunter and Kid Norfolk, well-known local colored boxers. It will be the first contest, excepting the battle-royal, to be put on by the Northeast Baltimore pugilistic organization. Hunter not long ago came back from New York, where he fought several times. His best showing was made against Jack Morris, of England, whom he stopped in the fourth round of a bout staged before the Fordham Athletic Club.

Though Sullivan has asked for Abe Ullman to referee the bout, it hardly is probable that any official, other than Buck Alexander, the official arbiter of the Broadway, will be the third party in the arena. Alexander, however, will not render a verdict in event of the mill going the full route, for the ex-heavyweight champion of the South prefers to leave this question in the hands of three sporting writers to be selected on the evening of the contest. It is not probable that Sullivan will have any objection to this proposition, as he can rest assured of getting a square deal. The kid is eager to win from Dougherty because of the fact that several matches hinge on the outcome of the coming combat.

CHANEY ALREADY AT WEIGHT

Will Not Resort to Hard Work for Bout With Britt.

Despite the fact that he has been doing only light work since a return clash with Young Britt loomed up, George Chaney was at weight yesterday for the match for the Southern featherweight champion, which takes place tonight a week before the American Association at Albaugh's Theater. After a three-mile run yesterday around the big lake in Patterson Park, his manager, Henry Bletzer, placed him on the scale and he just tipped the beam at 125 pounds, the figures stipulated for the coming battle. This was a signal to a halt to hard work, for it is Bletzer's intention to have Chaney enter the ring with as much weight as his frame as possible.

Kilbane Outpoints Driscoll.

New York, February 4.—Johnny Kilbane, of Cleveland, featherweight champion, outpointed Young Discroll, of Brooklyn, in a 10-round bout here tonight.

Penn Freshmen to Run Here.

The track team schedule of the University of Pennsylvania, which was announced yesterday in Philadelphia, includes the Fifth Regiment-Johns Hopkins University joint games on February 15 at the Fifth Regiment Armory. Penn will send down one of her best freshmen relay teams to compete against the Mercersburg Academy runners in a special one-mile relay race. On account of the Columbia University indoor championships being held in New York city on the same night as the local meet, the freshman team will be the only representatives that Pennsylvania will send here.

Corkran Ties With Whittemore.

Pinehurst, N. C., February 4.—B. W. Corkran, of the Baltimore County Club, tied W. Whittemore, of Brookline, Mass., in today's qualification round of the ninth annual St. Valentine's golf tournament.

Safe, Sure, Reliable, 25c.

Don't run chances of getting **Weak Lungs**

Get rid of your cold now. Take no chances with your lungs.

"I use Dr. Bull's Cough Syrup for colds and coughs, because it always helps. I would take no other." Mrs. E. Byers, 661 Mt. Elliott Ave., Detroit, Mich.

Send for FREE SAMPLE to A.C. Meyer & Co. Baltimore Md.

SHALLER TO GO BACK TO TIGERS

OUTFIELDER RECALLED FROM PROVIDENCE CLAMS.

Manager Jennings, of Detroit Club, Exercises Optional Agreement and Player Will Go South With Bengals—Claim List of Minor League Clubs to Drafted Men of Major Circuits Announced.

Walter Shaller, recently released to Providence, of the International League, under the optional agreement, was yesterday recalled by the Detroit American League Baseball Club. It was announced that Shaller will go South with the recruits.

Several changes in arrangements for the spring training trip were announced yesterday afternoon. The Detroit youngsters will leave here Saturday, February 22, for the training camp at Gulfport, Miss., and will be accompanied by Manager Jennings and Coaches Sugden and McGuire.

Exhibition games with the Cincinnati National League team have been arranged for the Tigers on March 8 and 9 at Mobile, and April 7, 8 and 9 at Cincinnati.

The claim list of National Association clubs to major league drafted players under the waiver rule was made known by Secretary John H. Farrell, of the National Association of Professional Baseball Leagues yesterday, as follows:

Louisville, Ky., claims Stansbury, of the St. Louis Nationals.

Chattanooga claims Balenti, of St. Louis Americans.

Sacramento claims Berghammer, of Chicago Nationals; Orr, of Philadelphia Americans; Young, of New York Americans, and Drohan, of Washington.

Indianapolis claims Berghammer, of Chicago Nationals; Cathcart, of St. Louis Nationals; Metz, of Boston Nationals; Kernan, of Chicago Americans.

New Orleans claims Bates, Wilson and Betts, of Cleveland; T. Drohan and Williams, of Washington.

Portland, Ore., claims Williams and T. Drohan, of Washington; Bates, Wilson and Betts, of Cleveland.

Milwaukee claims Beall, of Cleveland.

St. Paul claims Berghammer, of Chicago Nationals; Miller and Booe, of Pittsburgh; House, of Detroit; T. Drohan, of Washington; Beall, of Cleveland; Balenti and Agnew, of St. Louis Americans.

Omaha claims Wilson and Betts, of Cleveland, and Williams and T. Drohan, of Washington.

Buffalo claims Schang and Dolan, of Philadelphia; Cottrell and Clymer, of Chicago Nationals.

Columbus claims T. Drohan, of Washington.

Rochester claims Dolan, of Philadelphia.

Montreal claims Conelly, of Washington.

Toledo claims Sernden and Stevenson, of St. Louis; Bates and Wilson, of Cleveland.

Denver claims Hockinger, of Chicago, and T. Drohan, of Washington.

The Montreal Baseball Club of the International League, announced yesterday that it had signed Arthur Griggs, first baseman of the Cleveland American League team last season.

National League baseball games in Chicago will begin at 2 o'clock in the afternoon during the coming season, instead of 3 o'clock, as has been the practice.

In making this announcement yesterday, President Murphy, of the Chicago National League team, said that the ordinary game will be completed by 4 o'clock, and patrons will have plenty of time to get home for dinner.

The Brooklyn Club of the National League yesterday received the signed contract of Claude P. Williams, a recruit pitcher, who was secured by purchase from Nashville.

The New York American League Club in a decision by the National Commission made public at New York yesterday, is directed to pay the Atlanta Club, of the Southern League, $600, which that club claimed to be due it for the return of two of five players procured from New York last season. The New York club entered a counter claim of $1,500 for the release of Player Coleman to Atlanta, but this is disallowed, as Coleman failed to report to the Georgia Club.

The signed contract of William McKechnie was received by the Boston National League club yesterday. McKechnie played second base for Pittsburgh for a time last season and was later sold to St. Paul. Boston drafted him from the latter club.

Three Giant players sent in their contracts to Secretary Foster yesterday. Dave Robertson, the big pitcher from the South; Claude Cooper, an outfielder recruit from Fort Worth, and Fred Merkle were the players who sent in their documents. Robertson has the reputation of being a natural hitter. He injured his shoulder in a football game shortly before joining the Giants last year and it is feared that the injury may affect his mound work. If it does, Manager McGraw will convert him into an outfielder.

Ralph Capron, last season a member of the Pittsburgh National League baseball team, has been released to the St. Paul American Association Club. Capron, whose home is in Minneapolis, received his contract from St. Paul together with his release from Pittsburgh last night. Capron, it is said, has been sent to St. Paul on the Marty O'Toole trade, the Pittsburgh club still owing St. Paul an outfielder.

Frank Farrell, of the Highlanders, should feel decidedly relieved over his unfounded fear that Albert Schulz, the new pitcher bought from Savannah, would never be aggressive. This promising young twirler has just written to Chance asking that he be allowed to pitch the opening game of the season at Washington provided President Wilson is there.

In a letter to President August Herrmann, of the Cincinnati National League Baseball Club, received yesterday, Manager Joe Tinker announced that he had abandoned all efforts to obtain the services of Johnny Kling, the catcher, for the Cincinnati team. He also said in the letter that he was convinced that Kling would not play professional ball this year.

President B. B. Johnson, of the American League, made the announcement last night in Chicago that the schedule meeting of the league, which had been set for next Tuesday in New York, had been advanced to Monday.

Eight Clubs in the League.

Canton, O., February 4.—Eight clubs will compose the Interstate League, it was determined at the organization meeting held here today, cities in the circuit being Columbus, Akron, Steubensville, Zanesville, Youngstown and Canton, in Ohio; Erie, Pa., and Wheeling, W. Va. Charles Dawson, a director in the Zanesville club, was elected president, and was also given the offices of secretary anf treasurer.

President Schoenborn, of the Columbus American Association team, also will head that city's Interstate League club.

Another meeting will be held in Columbus February 24, at which final details for the season will be arranged.

MILITARY RIFLE TESTS

Results of the Third Match Are Made Public.

Washington, February 4.—The results of the third match between the military schools of the country for the rifle-shooting championship were announced today as follows:

Culver, Indiana, 901; Kemper, Mo., 817; St. Johns, Wis., 900; Kentucky Military, 745; Wentworth, Mo., 917; Missouri Military, 659; Bordentown, N. J., 854; Nazareth, Pa., 750; New Mexico, 810; Randolph, N. J., 547; Saint Johns, N. Y., 866, won by default from New York Military, and Harvard Military, of California, won by default from Hitchcock Military, California.

St. Johns, of Wisconsin; Wentworth, Bordentown and St. Johns, of New York, are tied for first place.

McCullohs Win Pole Contest.

The McCulloh Athletic Club roller polo team defeated the Cross Country five last night at the North Avenue Casino, in the Baltimore Polo League, 2 goals to 1. It was one of the fastest games that has been played at the North Avenue rink this year. Cross Country scored the first goal after some clever teamwork. Codd, Myers and Lewis worked the rubber down the floor in a masterly way, and succeeded in getting by Kennard at coverpoint and Codd shot goal. McCulloh failed to register a tally in the initial half. In the second half they came back strong and West and Tucker each scored a goal, while the marathoners failed to tally. The lineup: McCulloh Athletic Club—West, 1r.; Tucker, 2r.; Eichelberger, c.; Kennard, cp.; Ransome, g. Cross Country Club—Codd, 1r.; Myers, 2r.; Lewis, c.; Uhler, cp., and Kelly, g. Goals by West and Tucker and Codd. Referee, Knowles. Time of halves, 20 minutes.

Will Decide First Place.

New York, February 4.—The contest between Jose R. Capablanca and Frank J. Marshall tomorrow in the thirteenth and final round of the National Chess Masters' Tournament will decide the winner of first place. Capablanca, with a score of 10½ games won, had a half game lead over the United States champion at the conclusion of the twelfth round today, in which the Cuban titleholder drew with Chajes and Marshall defeated Rubenstein.

Jaffe retained third place, with a chance of a tie for second position, defeating Kupchik. Whitaker and Liebenstein were winners over Tenenwurzel and Kline, respectively. The contests between Stapfer and Zapoleon and Janowski and Morrison were adjourned.

Penn to Play Hopkins and Navy.

Philadelphia, February 4.—The University of Pennsylvania's baseball schedule was ratified today by the board of directors of the athletic association. Thirty games have been arranged with college teams and two games with the Wilmington Tristate League, one of which is pending. Yale, Michigan, Lafayette, Cornell and Swarthmore have been given three games each, while Harvard, Princeton, Columbia and Lehigh will be met twice.

Penn plays the Navy on March 22 and Hopkins on March 25.

Midshipman Rodes

Navy football star, who resigned yesterday from the United States Naval Academy to go into business.

JIM THORPE MAY PERFORM HERE

BALTIMOREANS LIKELY TO SEE INDIAN IN ARMORY.

WOULD PROVE A BIG CARD

Public Anxious for Chance to View at Close Range World's Greatest Athlete, Whose Honors, Won at the Stockholm Olympics, Were Recently Wrested From Him by the Rules of the A. A. U.—Soon to Join the Giants.

That there is just a chance that the Baltimore public may have a chance to see Chief Jim Thorpe, the world's greatest athlete, recently disqualified after taking the lion's share of honors at the Olympic games last year, once more exhibit his prowess in running, jumping and putting the shot at the Johns Hopkins-Fifth Regiment games on February 15, became rumored in this city yesterday. It is likely the games committee of the two organizations will take up the matter tomorrow night at its business meeting.

While it will be impossible for Thorpe to ever compete in track and field games as an amateur again, and he is therefore barred from contesting in the coming games against other amateur athletes by the rule of the Amateur Athletic Union, it is thought in some quarters that there may be a chance to have Thorpe give an exhibition as a professional for the last time before he joins the New York Giants and enters the field of baseball as a mighty star. The idea is that such an exhibition might be given after the regular games are over, so as not to offend the dignity of the Amateur Athletic Union, jealously guarding the amateur ranks.

It has already been announced that Thorpe may also be asked to be an official at the coming games, so in case the plan fails as far as Thorpe performing is concerned, the Baltimore public, and especially the baseball following, may have a chance to see the Redskin who was crowned by the King of Sweden as the greatest athlete on earth. Any appearance of Thorpe in this city would be a big drawing card.

While it is yet a little early for the declaration of details, the games committee preparing for the big indoor meet is already announcing that the premier event of the indoor season in this section of the country will prove a success. Meetings of the committee are to be held, beginning with tomorrow night, on every weekday between now and the night of the games, next Saturday week.

Manager Carter, of the Johns Hopkins squad, announces that the local athletes are taking the greatest interest in the meet and it is thought that the Maryland colleges were never more enthusiastic than at present. It is expected also that a number of new entrants among the schools of the state will make their debut as applicants for state honors in track and field athletics, making it necessary for the games officials to take upon themselves a burden greater than ever borne before. The popularity of the Johns Hopkins-Fifth Regiment meet has been so marked in the past that it would seem that sooner or later a limit will be reached, beyond which the committee will be unable to handle the project because of its sheer magnitude.

The games committee will carefully guard this year against anything like the disappointment which occurred last year when the Canadian runner Holden was so badly beaten by the Carlisle Indians Tewanina and Arquette. The contest to be specially featured this year will not only practically guarantee a great race for the public but its very announcement by the committee will prove an attractive surprise, as it will involve several of the best athletes in America. Of course, the other features of the games, such as the special relay events, are expected to be better filled than ever before.

MT. ST. MARY'S DEFEATED

Emmitsburg Five Loses to University of Pittsburgh 25 to 20.

Special Dispatch to The American.

Emmitsburg, Md., February 4.—With the game well in hand, Mount St. Mary's basketball team lost to the University of Pittsburgh in the last three minutes of play here tonight 25 to 20. At the end of the first half the Mountaineers led by five points and, from their fast floor work and speedy passing, they looked like easy winners. The game was fast throughout, the visitors fighting every inch. Before the game Malloy, 1913, was elected captain to succeed Joe Letter, who has left college. The lineup:

Mount St. Mary's—Costello, lf.; Phillips, rf.; May, Halligan, c.; Malloy, rg.; Leary, lg.

University of Pittsburgh—Forsham, lf.; Baker, rf.; Reese, c.; Campbell, rg.; Ochsenhirt, lg.

Field goals: Mount St. Mary's—Costello (2); May (2); Phillips, Leary (2). University of Pittsburgh—Firsham (2); Baker (3); Reese, Ochsenhirt. Goals from Fouls—Leary (6); Baker (11). Referee—Lidy, Bucknell. Time of halves, 20 minutes.

W. & L. Swamps Trinity Quint.

Lexington, Va., February 4.—Washington and Lee swamped Trinity College of North Carolina this afternoon in basketball 90 to 15. Varsity scored 48 points in first half to Trinity's 8. Miles starred with 12 field goals. Lineup:

Washington and Lee—Bear, left forward; McCain, right forward; Miles, center; Burk, right guard; Francis, left guard.

Trinity—White, left forward; Siler, right forward; Cherry, center; Brinn, right guard; Thorne, left guard.

Substitutes—Garrett for Burk and Wooten for Brinn. Referee—Leigh. Umpire—Ewing.

Good and True

Safe and reliable—for regulating the bowels, stimulating the liver, toning the stomach—the world's most famous and most approved family remedy is

BEECHAM'S PILLS

Sold everywhere In boxes 10c., 25c.

CATARRH OF THE BLADDER Relieved in 24 Hours

Each Capsule bears the name MIDY

Beware of counterfeits

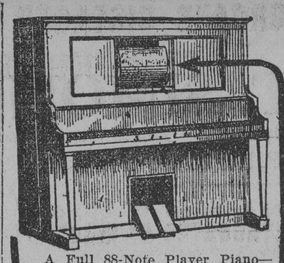

A Full 88-Note Player Piano—very latest model—perfected type—fully guaranteed. May be played by hand as well as by means of the roll.

$10.00 First Payment
$2.00 Weekly

NO OTHER EXPENSE.

ROLLS FURNISHED ABSOLUTELY FREE. THIS

PLAYER PIANO

Sells for $550.
OUR INTRODUCTORY PRICE,

$455

Owing to a large quantity contract recently placed with the manufacturers we are in a position to make this very astonishing offer.

A Bench, Scarf and 12 Rolls of Library Music given Free with every Player Piano.

Rolls may be changed every day if you wish—without charge.

All the latest hits in stock.

DON'T DELAY—PLACE YOUR ORDER TODAY.

COHEN AND HUGHES
INCORPORATED
ISON COHEN PRESIDENT
315 N. HOWARD ST.

Make the Liver Do its Duty

Nine times in ten when the liver is right the stomach and bowels are right.

CARTER'S LITTLE LIVER PILLS gently but firmly compel a lazy liver to do its duty.

Cures Constipation, Indigestion, Sick Headache, and Distress after Eating.

Small Pill, Small Dose, Small Price

Genuine must bear Signature

Brent Good

UNIVERSAL

is the praise of Gowan's Preparation. Mothers write us that it has saved their children. Men tell us of its marvelous cures when they are on the road. All who have used it sing its praises. It cures everything where inflammation is the seat. 25c; 50c; $1.00. All druggists. External. Buy to-day.

Automobiles

MOTOR CAR DIRECTORY

Storage $2 24-HAND CARS Huntington, 1123 Pa. Ave.

The Adclub Column

Have You Ever Heard Discussed "Why a Public Service Corporation Should Advertise"?

If you haven't, you will want to come to the weekly luncheon of the Advertising Club at the Hotel Emerson (mezzanine floor) today, Wednesday, February 5, at 12:30 o'clock.

Mr. John E. Borsseau, Publicity Manager of the C. & P. Telephone Company, will be the speaker and will talk on the subject.

This is a very interesting topic, and Mr. Borsseau being connected with a public service corporation is well able to give from his wide experience some valuable information to public service corporations and good reasons why they should advertise.

Business men in general, whether directly connected with the management of public service corporations or not, will find this subject of interest and should be at the luncheon today, which costs but 65 cents. It isn't necessary to be a member of the Club. All are invited and welcome.

EXTRA ATTRACTION!

MR. POLK MILLER—The great Southern Entertainer—who is appearing at Albaugh's this week, will be on hand to deliver a talk and will render some of his delightful Southern Melodies assisted by his famous PLANTATION QUARTETTE. There's a treat in store for everyone.

THE ADVERTISING CLUB of BALTIMORE

Read the Star

Baltimore's Best Afternoon Paper

ONE CENT A COPY.

Delivered by carrier to any part of the city or suburbs.

* * *

Order by phone, St. Paul 6000, or by mail.

* * *

Report direct to the office any inattention in delivery.

READY REFERENCE GUIDE

WHOLESALE DEALERS, MANUFACTURERS AND REPRESENTATIVE FIRMS

ACCOUNTANTS—(CERTIFIED).
BLACKLOCK, FRANK, Law Bldg., Courtland St.

ANTIQUE CLOCK REPAIRING.
JOHN R. HARE, 709 N. Howard St.

ATTORNEY-AT-LAW.
THOMAS, WM. S., Fidelity Bldg., Chas. & Lex.

AWNINGS, TENTS AND FLAGS.
NICHOLSON, JAS. A., & SON, 5 & 7 N. Gay St.

BANKS.
BORDER STATE SAV. BK., Fayette and Park.
CENTRAL SAVINGS BANK, S. E. Cor. Charles and Lexington Sts.
EUTAW SAVINGS BANK, S. W. Cor. Eutaw and Fayette Sts.
HOPKINS PLACE SAVINGS BANK, 7 to 11 Hopkins Place.
METROPOLITAN SAVINGS BANK, corner Charles and Saratoga Sts.
SAVINGS BANK OF BALTIMORE, S. E. Cor. Baltimore and Charles Sts.

BANKERS AND BROKERS.
BROWN, ALEX., & SON, Baltimore and Calvert Sts.
GARRETT, ROBERT, & SONS, 506 Continental Trust Building.
HAMBLETON & CO., 10 S. Calvert St.
KUMMER & BECKER, 26 South St.

BILLIARD AND POCKET TABLES.
THE BRUNSWICK-BALKE-COLLENDER CO., 11 and 13 N. Liberty St.

BOOKS—SECOND-HAND.
PIPPEN, WM. V., 605 N. Eutaw St.
SMITH, J., 35 N. Howard St.

BOOKSELLERS AND STATIONERS.
BALTIMORE NEWS CO., 227 N. Calvert St.

BUILDERS' MATERIALS.
FOSTER, JAMES P., & CO