SEA CLIFF WINS OVER MILE ROUTE

GALLOPS HOME IN FRONT IN JUAREZ FEATURE.

ALWAYS A PRIME FAVORITE

Duncraggen Sets the Pace, but Drops Out of It In Stretch Run, Suffragist Taking the Place, With Zoroster Third — Form Players Break Even—Paw, Rio Pecos and Deerfoot Given Little Consideration by Speculators.

Special Dispatch to The American.

Juarez, Mex., March 3.—The form players broke even this afternoon when first choices accounted for half the card. The long paid ones to score were Paw, Rio Pecos and Deerfoot, which won their respective races after being given little consideration by the speculators.

Sea Cliff won the mile race, which was the feature of an ordinary card. The son of Clifford was always a prime favorite and was accorded generous support. Burlingame kept him within striking distance of Duncraggen, the pacemaker, an when the latter showed signs of weariness in the stretch Sea Cliff came on to win in a gallop. Suffragist got the place, with Zoroster third.

Descendant, winner of the second race, was the medium of a big plunge, his price being hammered down to 11 to 5 from an opening of 5 to 1.

Summary of Events.

First Race—Four furlongs. Paw, 7 to 1, won; Edith W., 11 to 20, second; First Choice, 2 to 5, third. Time, :47 1-5. Autumnal, May L., Harbard and Kiltie also ran.

Second Race—Six furlongs. Descendant, 5 to 2, won; King Earl, 8 to 1, second; Lee Harrison II., 7 to 10, third. No time. Gay, Ada Doyle, Stonecutter, Marin, Virginia Lindsey, Fair Louise, Eslie Lad, Cool and Abihu also ran.

Third Race—Six furlongs. Rio Pecos, 9 to 1, won; Auto Girl, 4 to 5, second; Amohalko, even, third. Time, 1:14 4-5. Camarada, Ruth Esther, Meada, Aragonese, Lookout, Oscuro and Horicon also ran.

Fourth Race — One mile. Sea Cliff, even, won; Suffragist, 4 to 1, second; Zoroaster, even, third. Time, 1:40. Orperth, Hadad, Bit of Fortune, Acumen, Dun Craggan also ran.

Fifth Race—Six furlongs. Deer Foot, 10 to 1, won; Country Boy, 5 to 2, second; Ocean Queen, 7 to 10, third. Time, 1:14 2-5. Evlyna, Lady Macy, Ben Green leaf, David Warfield, Delaney and Mike Molett also ran.

Sixth Race — One mile. Engraver, 11 to 10, won; McAlan, 4 to 1, second; Annual Interest, 3 to 2, third. Time, 1:40. Nannie McDee, C. W. Kennon, Gretchen G., Definite and Swede Sam also ran.

Entries for Today.

FIRST RACE—Selling; three-year-olds and up; six furlongs.

Katty Connor	103	Zenook	110
Down Land	103	Maud McKee	110
Ask Ma	103	Safranor	110
Choctaw	108	Azurea	110
Sprightly Miss	110	Janus	112
*Loan Shark	110	Moller	115

SECOND RACE—Three-year-olds and up; six furlongs.

Ardelon	99	Lady Willy	108
Odelia	105	Jack Ellis	110
Ferrona	105	Angelus	110
*Frank G. Hogan	105	Jim L.	110
Quid Nunc	107	Edmond Adams	110
Wilhite	107	Zulu	116

THIRD RACE—Selling; four-year-olds and up; mile.

Anne McGee	98	Bonnie Bard	105
Queen	103	Little Marchmont	105
Fancy	103	Colinet	108
Wicket	105		

FOURTH RACE—Purse; three-year-olds and up; six furlongs.

Fitzgerald	92	Flying Footsteps	103
Nobby	95	Seneca	105
Winning Witch	98	Royal Meteor	105
Kootenay	100	Dr. Dougherty	108

FIFTH RACE—Selling; three-year-olds and up; six furlongs.

*Charles Goetz	102	Mimorioso	109
Lem Dale	105	Batwa	111
*First Star	105	Gold Finn	112
Cosgrove	108	Dominica	114
*Parlor Boy	109	Chapultepec	115

SIXTH RACE—Selling; four-year-olds and up; mile.

Baby Doll	99	Mary Emily	104
El Palo	101	Bob Farley	105
Dudo	101	*Orbed Lad	108
Lotta Creed	103	Shooting	108

*Apprentice allowance claimed.

Weather cloudy and track fast.

Entertainments at the B. A. C.

The entertainments planned for the Baltimore Athletic Club members during this month are as follows:

March 8, 8:30 P. M.—Moving pictures; The Reincarnation of Karma, showing old Egyptian dances, also comedies, sports, etc.

March 15, 8:30 P. M.—Wrestling championships, S. A. A. of the A. A. U.

March 22, 8:30 P. M.—Sparring night. Members may bring men as guests to this entertainment by procuring cards of admission in advance, up to the number of 100.

March 29—Music by B. A. C. Orchestra—Grill room, 6:30 to 8:30; clubroom, 8:30 to 11:30 P. M.

Military Shoot Rifle League.

Washington, March 3. — The final matches in the Military School Rifle Shooting League show a clean score of victories for the Bordentown (N. J.) Military Institute in the Eastern League. The Wentworth Military Academy, of Lexington, Mo., finished first in the Western League. St. John's School, Menlius, New York, finished second in the Eastern division, and the St. John's Military Academy, Delafield, Wis., and Harvard Military School, Los Angeles, Cal., tied for second place in the Western League. Bordentown and Wentworth now will shoot off for the military school shooting championship in the United States.

To Hold Skat Tourney Here.

A skat tournament will be held at the Turnverein Vorwaerts Hall, 734 West Lexington street, Friday evening, April 19. Players of the city and state are invited to compete. The entry fee will be $1, and the total will be used for the purchase of a prize to go to the winner of the tourney. Play will begin at 8 o'clock each evening.

Dr. Edward M. Singewald, 5 North Washington street, is secretary of the tournament. An entry list which will exceed that of any tourney ever held in the state is looked for.

Entries for the Davis Trophy.

London, March 3.—The entries for the Dwight F. Davis lawn tennis trophy closed today with a total of seven entries, the largest number in the history of the contest. The United States, Canada, France, Germany, Australasia, South Africa and Belgium will fight out the preliminaries for the privilege of playing the British holders.

A HEAVY HEAD is a pretty sure sign of a torpid liver—let

Tutt's Pills

aid nature in its work. You will be surprised at the beneficial results. At your druggist—sugar coated or plain.

FATHEROLA SHOWS HEELS TO FIELD

OUTSTEPS GOLDCAP IN FIFTH RACE AT CHARLESTON.

SURPRISE IN FOURTH EVENT

Donald MacDonald Puts Crimp in Bankroll of Form Players by Coming Home In Front of Shackleton, the Favorite — York Lad, Tipped About as a Real Good Thing, Is Beaten by Commoner's Touch in the Third.

Special Dispatch to The American.

Charleston, S. C., March 3.—Fatherola put another victory under his belt at Palmetto Park today when he beat Gold Cap, the favorite in the fifth race. The card was void of features today. The only surprise was the victory of Donald MacDonald in the fourth race over Shackleton, the favorite. Shackleton did not take kindly to the soft track and finished a poor third. York Lad, tipped as a good thing, and heavily played over the country, ran second to Commoner's Touch, the favorite in the third race.

Summary of Events.

First Race—Three-year-olds and up; five and one-half furlongs. Samuel R. Meyer, 107 (Goose), 1 to 4 and out, won; Chemulpo, 106 (Buxton), 7 to 1, even and 1 to 3, second; Jack Kellogg, 98 (Martin), 4 to 1, 7 to 10 and 1 to 3, third. Time, 1:09. Early Light, Henpeck and Caliph also ran.

Second Race—Maiden; three-eyar-olds and up; six furlongs. Good Day, 105 (Benschotten), 7 to 2, 4 to 5 and 1 to 3, won; Bernandotte, 105 (Martin), 11 to 20, 1 to 4 and out, second; Syossett, 102 (Skirvin), 5 to 1, 7 to 5 and 3 to 5, third. Time, 1:16 2-5. Rock Bar, Old Hank, Beth Stanley and Morgan Wilson also ran.

Third Race—Four-year-olds and up; selling; six furlongs. Commoner's Touch, 111 (Musgrave), 2 to 1 4 to 5 and 2 to 5 won; York Lad, 116 (Martin), 9 to 5, even and 3 to 5, second; Senator Sparks, 116 (Frasch), 30 to 1, 10 to 1 and 5 to 1, third. Time, 1:17 2-5. Heretic, Bertis, Garden of Roses, Fair Atalanta, Cheerup and Camelia also ran.

Fourth Race—Three-year-olds and up; seven furlongs. Donald McDonald, 108 (Mondon), 7 to 2, 3 to 5 and out, won; Milton B., 108 (Taplin), 8 to 1, 8 to 5 and out, second; Shackleton, 111 (Buxton), 11 to 20 and out, third. Time, 1:28 4-5. Spohn also ran.

Fifth Race—Three-year-olds and up; selling; six furlongs. Fatherola, 103 (Wolfe), 4 to 1, 7 to 5 and 1 to 2, won; Lord Welles, 104 (J. Hanover), 13 to 5, 7 to 10 and out, second; Gold Cap, 102 (Montour), 9 to 10, 9 to 20 and out, third. Time, 1:16 1-5. Aldeman, Henry Hutchison and Ragman also ran.

Sixth Race—Four-year-olds and up; selling; mile and sixteenth. Pendant, 98 (Ford), 7 to 2, 6 to 5 and 1 to 2, won; Question Mark, 109 (Goose), 7 to 5, 3 to 5 and 1 to 4, second; Swartz Hill, 107 (Buxton), 8 to 5, 3 to 5 and 1 to 3, third. Time, 1:51 3-5. Henock, Edna Collins, Sam Barber, Sallan and New Star also ran.

Entries for Today.

FIRST RACE—Two-year-olds; selling; three furlongs.

Ave	106	Colors	106
Manners	111	Pat Rutledge	106
Wooden Shoes	109	Bulgar	113
Stone Hedge	108	Sonny Boy	110

SECOND RACE—Three-year-olds; selling; five and a half furlongs.

Mama Johnson	104	Juaquin	114
Terra Blanco	111	Ancon	108
Clothes Brush	109	Counterpart	111
Ella Grane	106	Theresa Gill	108
Ethelburg II	111	Kelly	113

THIRD RACE—Four-year-olds and up; five and one half furlongs.

Tiny Tim	104	Ben Prior	109
Miss Nett	107	Strike Out	109
Hudas Sister	103	Arnaston	107
Martre	106	Quinby Belle	107
Cliff Top	106	Sidon	101
Island Queen	106	New Star, 109	109
Inspired	107	Alderman Chico	108

FOURTH RACE—Three-year-olds and up; selling; five and one half furlongs.

Grosvenor	104	Hight Easy	106
Golden Egg	106	Clem Beachey	107
Viley	104	Frank Hudson	97

FIFTH RACE—Four-year-olds and up; selling; seven furlongs.

Semi Quaver	112	Gagnant	105
Pretend	108	Little Ep.	102
Tony W.	109	The Squire	109
Benedictina	111	Detect	104

SIXTH RACE—Four-year-olds and up; selling; seven furlongs.

Blanche Frances	102	Cynosure	102
Lady Sybil	97	Grace Mc	95
Chilton Squaw	97	Con Curran	105
Wood Dove	95	Camel	112
Sweet Owen	107		

Weather fine. Track good.

DOG SHOW AT THE CASINO

Entry Blanks and Premiums to Be Out in a Few Days.

Mrs. Edwin J. Farber, of the Animal Refuge Association, announces that the entry blanks and premium list for the coming dog show will be out in a few days, and may be had at A. G. Alford's and Little Joe Weisenfeld's. The exhibition will be held at the North Avenue Casino on April 3, 4 and 5, and is expected to be the largest ever held south of New York. It will be held under the auspices of the Animal Refuge Association and the Maryland Kennel Club. The American Kennel Club rules will govern the show.

George F. Foley will again act as superintendent and will be in his office in the Calvert Building on March 15. It was mainly through Mr. Foley's efforts that the show last year was the best that Baltimore had witnessed for many years.

Probably the largest class of canines on exhibition will be the bulldogs. English, Boston and French bulls will be judged and the competition in each class will doubtless prove keen. Although the bulls are expected to lead the show in the number of entrants, the beagle class must not be overlooked, for it is estimated that close on to 100 of this species will be placed on the bench. Forty cups have been offered as prizes, as well as other premiums.

J. Mortimer, of New York, has been chosen as chief judge. He is the secretary of the Westminster (N. Y.) Show and is one of the best and most popular judges in this country. Elliott Couden, also of New York, will judge in the beagle class, while A. Buchanan will have charge of awarding the premiums in the bulldog class. Mrs. Arthur Holland will judge in the Pekinese class.

American Chessplayer Gets Draw.

Havana, March 3.—In the twelfth round of the chess tournament today, Capablanca won from Chajes; Marshall drew against Corzo and Jaffe won from Kupchik. The game between Janowski and Blanco was adjourned. The standing:

	Won.	Lost.
Marshall	9½	2½
Capablanca	8½	3½
Janowski	7	3
Kupchik	6	6
Jaffe	5	6
Blanco	4	7
Chajes	2½	7½
Corzo	2½	9½

Breaks Record in Bowling Tourney.

Toledo, O., March 3.—Another American Bowling Congress record was broken tonight when Eddie Hermann, of Lincoln's five-man team, from Cleveland, O., totalled 1,972 pins, which makes a new mark for all events. The former record was held by Thomas Haley, of Detroit, who made 1,961 in that city in 1910. Hermann's work was sensational throughout. It began on Sunday night, when he totalled 723 pins in his squad event. In the two-man work this morning he rolled 634. In the individual event he rolled 615 pins.

TO BE RACED THROUGH FIELD

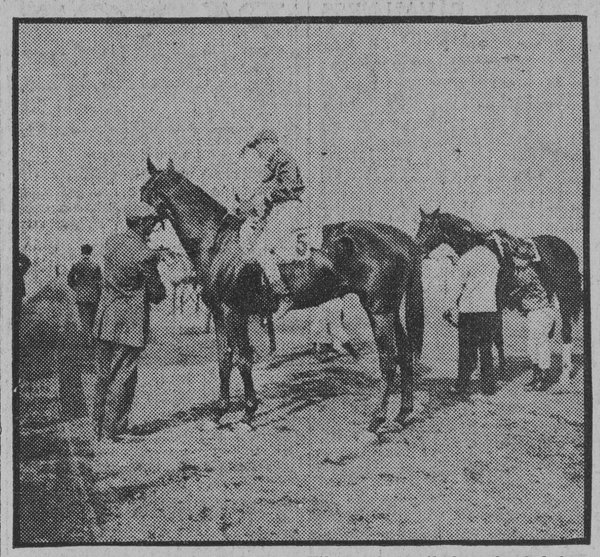

Naushon, the property of R. T. Wilson, that will be schooled for steeplechasing this spring by the rich New Yorker's trainer, T. J. Healey. The son of Yankee, it will be remembered, won the colt division Matron Stakes at Pimlico, when the rich classic was transferred from Belmont Park.

UNDUCH EASILY BEATS LINHARD

CHAMPION IN GOOD FORM IN FINAL MATCH.

State Titleholder Wins From Runner-up in John B. Klein's 18.2 Balkline Tournament by Score of 200 to 121—Is Presented With a Silver Cup at the Conclusion of the Contest.

William L. Unduch, state amateur billiard champion, easily defeated Ferdinand H. Linhard last night in the final play for John B. Klein's annual 18.2 balkline billiard trophy, registering 200 points to his opponents' 121. Fully 300 billiard enthusiasts witnessed the contest and liberally applauded the contestants when they made difficult shots. Unduch played his usual brilliant game, while Linhard seemed off form and missed shots which on other occasions he would have surely made.

Unduch started off with several good runs, and by the time the first 50 had been clicked off was leading by 26 points. Linhard failed to gain in the second 50, the champion leading him by 27 points at the halfway mark. Unduch managed to pull away from his opponent easily in the next 50. In the last string the titleholder ran off 46, while Linhard was successful in scoring only 7 points. Unduch's high run was 14 and had an average of 3 1-10. Linhard's best run was 11.

Sigmund Blumenfeld, who scored the match, after a short speech, presented the silver cup to Unduch. E. W. Boker refereed the contest. Manager Klein announced that a state championship tournament would be held next January, and that several of the players who took part in the recent Class A tourney had signified their intention of entering.

KID EGAN HAS PROTEGE

Wants Thomas to Fight on Night He Boxes K. O. Daly.

Kid Egan, the Washington featherweight, matched to meet Knockout Johnny Daly, of East Baltimore, in a 15-round battle next Monday evening before the Fallsway Athletic Club, at the Monumental Theater, has a protege whom he would like to get on in the semiwindup on the same evening he boxes here. Egan's charge is Walter Thomas, a youngster who made good in his only battle in this city, when he wrested the honors from Battling Webb in a bout at the Gayety Theater a year or more ago. In the meantime Thomas has developed into a much larger boy, and, according to Egan, will scale around 120 pounds. The Washington boxer is especially eager to have Manager McCarthy bill him for six or ten rounds with Johnny Rebhan or Frankie Dougherty in the secondary event of interest on next Monday's card.

Thomas is now in training with Egan at the latter's gymnasium on C street, in the Capital city, and the Kid, who has fought the best of them, thinks he can make good if given the opportunity. While Thomas may be there with the right stuff, McCarthy is loath to bill him unless he shows him something. The local promoter is partial to home talent figuring in the preliminaries to his initial show at the Monumental. He realizes that in the class of his prelims much hinges on the success of his club, and therefore Baltimore aspirants for ring fame will be given the preference on the evening that Egan and Daly will exchange punches.

McCarthy has determined to limit next Monday's evening semiwindup to eight rounds, and if he can sign up the pair of scrappers he has in view they should make McCarthy's inaugural offering all the more attractive. Two six-round affairs and a battle royal will also be added, and there will be action a-plenty for the advocates of the fistic sport in this city and Washington, which will send over a representative crowd to see the clash between Daly and Egan.

Ford Munger's Show Postponed.

The weekly boxing contests of the Ford Munger Athletic Club will not be held tonight as was the plan. On account of the inauguration Munger has postponed the show until Thursday evening, when he hopes to treat the fistic fans to some lively sport.

After Johnny Rebhan.

To the Sporting Editor: Kid Grimm would like to meet any of the local boys. He is especially anxious to meet Johnny Rebhan.

(Signed) H. HINSEL,
2920 Hudson street.

Maryland Club Elects Officers.

At a meeting of the Maryland Benefit and Pleasure Club the following officers were elected: Robert P. Stockett, president; Norman Dunn, vice president; Raymond Martin, financial secretary; Richard C. O'Connell, recording secretary; H. L. Matthews, treasurer; board of governors, Dr. C. H. Mackey, Patrick Breen, William I. Flarety, George W. Doyle, William Armacost, William Dodd, William Whipps, Franklin L. Wilson, Captain McKinsley, William C. Gardiner, Thomas B. Howard, Gerald McGraw, George F. List, Louis Campbell, George J. Weatherstine, William Winterling, C. B. Schota.

The club intends to go into every line of sport during the coming season. It has a membership of 110 members. Refreshments were served, all having an enjoyable time.

AMATEUR TOSSERS BUSY THESE DAYS

IN LIVELY PREPARATION FOR COMING CAMPAIGN.

Patterson Athletic Club to Hold Daily Practice This Week—Alcos Have Few Open Dates to Fill With Strong Nines Having Grounds—White Sox Ready to Book Games.

The Patterson Athletic Club will again be seen in action this season. Captain Fitzsimmons will have his players out every day this week at Patterson Park.

The Pattersons will line up as follows: Staylor, c.; Jones, p.; Jenkins, 1b.; Woelper, 2b.; Dittman, ss.; Fitzsimmons, 3b.; Saier, Basehardt and Drake, outfielders. The Pattersons would like to arrange games with all reliable junior nines in the city or state playing Saturday and holiday ball. Address J. Fitzsimmons, 10 South Ellwood avenue.

The Towson Red Sox had a good workout on Saturday, although good playing was prevented by the bad grounds. The Regulars downed the Yanigans in a seven-inning game 12 to 6. Marlowe, formerly of Albany, N. Y., pitched great ball for the winners. Mason and Sweeney batted well. Next Saturday the same nines will line up.

The score:

Towson R. S. R.. 2 3 0 2 3 2 x—12
Towson R. S. Y.. 1 2 3 0 0 0 0— 6

Batteries—Maxwell and Marlowe; Barnes, Green and Bunting.

The Alco A. C. has a few open dates which they would like to fill with strong teams having grounds. The Marshalls, Mount Clare, Reisterstown, Maryland Meter, Y. M. C. A. and Gerdenville are preferred. They have April 13, 19, 26 and 27 open. The Alco A. C. will open their season April 5, at Lafayette Oval, and on Sunday, April 6, they will cross bats with the St. Patrick's C. C. at Columbus Park. The Alcos will be out for practice on March 8, at Lafayette Oval, and all the players are requested to be present. The team will be picked from the following: Lentz, Albiker, Maxwell, Hawk, Burkcraft, Preston, Moxley, German, Dunphy and Clark. They expect to have one of the strongest teams in the state. For games address William Clark, Jr., 1610 West Saratoga stret.

The Ajax P. C. held a meeting at their clubrooms Thursday and reorganized their baseball team. They would like to hear from all 17-year-old uniformed teams. The lineup will be picked from the following: William Gayo, E. Schuler, L. Fuhrley, E. Luke, J. Appel, H. Barrett, William Ward, J. Appel, William Crowley, J. Denhardt and J. Hill. Address J. Hill, 1103 Leadenhall street.

Frederick Johnson, who for the last two seasons has successfully managed the baseball team of the Dreamland Athletic and Pleasure Club, wishes to announce that he has resigned as manager. All games that Johnson has booked will still hold good.

Manager Isaacs, of the Pembrooks, has the following dates open: April 12, 19 and 26; May 11, 18, 25 and 31; June 1; July 4, 12 and 19, and August 3, 9, 10, 16 and 17. He would like to book games with strong 16 to 17 year old uniformed teams having grounds. Games have been booked with Washington A. C., Phalanx A. C., Atlas A. C., Progressive A. C., Chester Cubs, Hilton, Alpha A. C., Central A. C., Evergreen Lawn A. C., Calvert A. C., Merrimacs, Century A. C., Mont Alto, Pratt Outing Club, Central A. C., Mentzel Yanigans, Manhattans, Century A. C., Irvington All Stars, Montford A. C., Rossville Juniors, Keystones and Denmore A. C. Address Manager Aaron Isaacs, Pembrook A. C., 2381½ North Bond street.

The Central A. C. wants games with 17-year-old teams playing Saturday, Sunday and holiday ball. The players showed good form in practice Saturday. They have strengthened their infield by signing F. Shilling, a speedy little player. Address F. Labsewitz, 125 North Central avenue.

The Bond Stars have organized a strong team composed mainly of Pembroke players. They have secured the services of E. Brewer, a former catcher of the South Baltimore Combinations. They also have Rudolph, Draun, Hess, J. Mirvis, Gerber and Isaacs, of the Pembrooks. The others who will try out are, J. Traub, J. Silverman, M. Brooks, S. Bratman, George Harseboldt, R. Diamond, Mooney, H. Blumenthal, H. Levin and J. Levin. They have booked games with some of the strongest nines in the city. Address Manager Sam Bratman, 128 North Caroline street, or Capt. George Harseboldt, 10 North Caroline street.

Six-day Roller Race Begins.

Twenty skaters faced the starter last night for the first hour of racing in the six-day roller race at the North Avenue Casino. F. Crowder, of the Idlewild Club, was successful in covering the largest number of laps, skating around the rink 208 times. Martin Buckley was a good second, with 207, while F. Pfcheir was third, with 206. The scores follow: Cordell, 184; Montgomery, 73; H. Murphy, 182; R. O'Neil, 170; M. Buckley, 207; T. Woodfield, 205; J. F. Johns, 169; W. Wilkinson, 202; E. Fchier, 200; R. Fcheir, 206; J. H. Bindau, 51; S. C. Crowder, 208; R. Blakley, 164; C. Lynch, 70; G. Hambilton, 58; E. Hayden, 144; M. Salterfield, 203; J. McNally, 198; G. Knox, 191; W. Hempel, 152.

WINTER LEAGUE NEARING CLOSE

WHO'S YOUR CHOICE FOR THE DIFFERENT FLAGS?

BIRDS DEPART NEXT MONDAY

Jack Dunn's Pets Soon to Start Doing Stunts at Fayetteville—Bill Bergen Writes That He Is Satisfied With Terms and Will Make the Trip — Freddie Payne the Only Member of Flock Unsigned. Other Gossip.

With Baltimore, Toronto, Rochester and Newark fighting it out for the pennant in the Internation League; the Pirates sure winners of the National gonfalon, and Connie Mack's Athletics in the lead for the flag in Ban Johnson's organization, the winter league is now rapidly coming to a close. Only six more days, counting today, now have to elapse before the Orioles make a getaway for Fayetteville, where they will do their spring training stunts. It will be but a short while before the news of how Rube Vickers is burning 'em across the plate and what wonderful curves the recruit hurlers are showing Manager Jack Dunn, etc., will be sprung on the fans.

The party that will leave here for the North Carolina town by boat next Monday night will resemble a big league outfit. Thirty-eight persons, including players, trainers and newspaper men, will be in the party. Manager Dunn plans to leave a day in advance of the regular squad, while Trainer Walter Fewster and Scout Steinman will depart a day ahead of King Bird Jack so as to get the grounds in proper shape if necessary.

Twenty-six players will make the trip. They are: Catchers Bill Bergen, Fred Payne and Jean Lidgate; Pitchers Rube Vickers, Doc Johnson, Harry Resiberg, Dave Danforth, Allan and Lefty Russell, Banker, Eckert, Shawkey, Roth, Smith and Davis; First Basemen Ben Houser and Gleichman; Second Basemen Freddie Parent and George Twombley; Shortstop Fritz Maizel; Third Baseman Downey; Substitute Infielder Tony Citrano and Outfielders Mickey Corcoran, Frank Cooper and Bris Lord.

Bill Bergen, who was the best pegging backstop in the circuit last season, is no longer a holdout. From his farm near Worcester, Mass., Bill writes that his terms are O. K. and that he will be one of those to assemble at the Hotel Kernan for the start for the training camp next Monday. Bergen recently acquired a strip of land near his home town, and has been leading the life of a full-fledged farmer during the greater part of the winter.

Bergen's contract has not been received at Oriole Park, as the catcher intends to bring the document down to this city when he reports. Freddie Payne is the only Bird who has not come to terms, excepting Outfielder Jake Gettman, whose long drives will, in all probability, be missed this season, as the big fellow is slated to be sold or traded. Dunnie is not anticipating any trouble in getting Payne in line. Though he has not heard a word from the receiver, the manager thinks he will soon take up his pen and sign a contract.

The signed contract of Pitcher Madden, secured from the Chicago National League Club in exchange for Pitcher "Lefty" Gilbert, was received at the headquarters of the Terre Haute Central League Club yesterday.

Christy Mathewson broke his arm in two places yesterday at Lewisburg, Pa., but even though it happened to the pitching arm there need be no consternation among the New York Giants fans, because the accident befell Christy Mathewson, Jr., son of Matty. Mrs. Mathewson is visiting her parents in Lewisburg while her husband is on the Southern training trip. An early report of the accident which omitted the Jr. from the name caused a panic among baseball enthusiasts.

The fact that Rube Marquard has signified his intention of joining the Giants gives the 1913 pennant chances of the New Yorkers a decidedly brighter color. Though McGraw might have hinted that he was caring little whether the actor-player returned or not, he was not in earnest. If Rube can cop 20 games or over this season, the scrappy leader will forget anything he holds against the hero of 19 straight games.

While the New York fans are rejoicing over Marquard's announcement that he will join the Giants shortly at Marlin, Manager Fred Clarke, of the Pirates, is feeling rather downcast. Rube's southpaw benders are likely to dampen the pennant prospects of the Pirates considerably during the coming race.

Hal Chase, second base; Frank Chance, first base. Unless present plans go wrong, that's the way the right side of the Highlanders' infield will look when the team lines up for its first game at home with Bad Bill Dahlen's Superbas.

Josh Devore, the speedy outgardener of the Giants, has a rival for the left field berth in the person of Claude Cooper, who chased flies for the Fort Worth Club of the Texas League last season. Cooper has startled the natives at Marlin with his sensational playing, and he is fighting Jim Thorpe for the glare of the spotlight. Cooper's stunt of tossing out a runner at first on a single in the game with Dallas greatly impressed Manager McGraw, and the scribes predict that he will go through the season with the team. Cooper is a heady ballplayer and is lightning on the bases.

Huntington and Charleston, two West Virginia cities, were admitted to membership in the Ohio State League yesterday at Columbus, thus making it an eight-club circuit. It is believed that a franchise will be given to Hamilton, O., in place of Lima, O., which it is expected will forfeit its franchise.

The Newark Indians, 20 strong, left yesterday for Savannah, Ga., where they will go through a course of several weeks' training. The party was in charge of Scout Larry Sutton, of the Brooklyn Nationals. Manager Harry Smith is at Hot Springs working out with Pitchers Bell and Gaskell, but he will be at the Tigers' training camp by the time the squad arrives.

Chief Meyers Swings Mighty Bat.

Special Dispatch to The American.

Marin, Texas, March 3.—The batting eye of Chief Meyers, of the New York Giants, has lost none of its far-famed keenness. He did great execution today with the biggest bat he ever used, and he has always been credited with using the biggest stick in the big leagues. The new cudgel is made of the stuff the Mission Indians used for arrows and it hits the ball with the ringing sound so dear to the ears of all fans. How the chief manages to swing such a heavy bludgeon is a mystery to his team mates.

Although there was no game scheduled today, a crowd that overflowed the stands was out to watch the routine work. Thorpe was stationed in the outfield and his work was fully up to the high standard he set at first base.

Cub Regulars Beat Yanigans.

Special Dispatch to The American.

Tampa, Fla., March 3.—The Cubs indulged in secret practice this afternoon, regulars and yanigans playing five and a half innings behind closed doors. The regulars won 2 to 0. Because regular nine-inning games are scheduled for Tuesdays, Thursdays and Saturdays at which admission will be charged, it was not deemed proper that the folks should see the athletes in action for nothing. Hence the secrecy.

Charlie Smith tossed for the yanigans while Harry Paynter did the honors for the regulars. Both went three innings and got away unscathed. Tony relieved Paynter in the fourth and escaped unharmed through some clever fielding. Reulbach, who relieved Smith in the fourth, was touched up for four hits and two runs.

First Banquet Held.

The Independence Club has been organized and held its first banquet. The following helped to entertain: Israel L. Balser, Gilbert Lipman, Harry Heft, Joe Bellus, Sam Rochkind, David Aiken. The banquet was held at 201 South Ann street.

Help your *Self!*

Every time you help yourself *to*

WRIGLEY'S SPEARMINT

you help yourself *with* it.

As your teeth open and close upon the delicious morsel, the friction brightens them—the mint juice preserves them. You create digestion-aiding saliva—offset the effects of hasty eating. You sharpen your appetite by digesting your food.

You soothe your throat—relieve heartburn. And you're passing time pleasantly, inexpensively—purifying your breath besides. Help your *Self* regularly—

BUY IT BY THE BOX

It costs less and stays fresh until used.

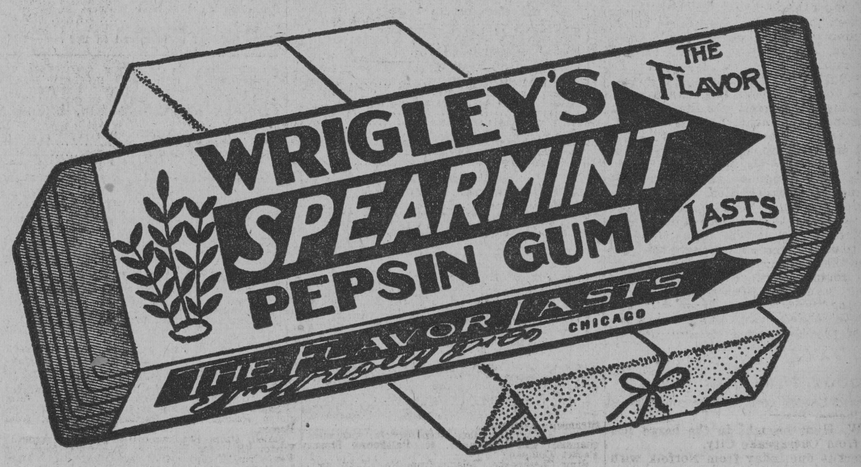

Look for the spear
Avoid imitations

B. D'Emo, Adv., Chicago 21

Insurance Statements

BY THE INSURANCE DEPARTMENT.
CONDENSED STATEMENT SHOWING THE CONDITION OF THE

North American Accident Insurance Co. of Chicago, Ill.

DECEMBER 31ST, 1912.

Total income during the year	$1,307,879.88
Total disbursements during the year	1,280,601.37

ASSETS.

Mortgage loans on real state	$171,200.00
Loans secured by collateral	42,500.00
Bonds and stocks owned by Company (book value)	418,680.00
Cash in office and in banks and trust companies	79,353.75
Premiums in course of collection	33,858.46
Bills receivable	9,972.82
Interest and rents due and accrued	11,173.72
Cash in branch offices	522.97
Furniture and fixtures	13,000.00
Gross assets	$780,261.72

ASSETS NOT ADMITTED.

Bills receivable	$9,972.82	
Furniture and fixtures, supplies, stationery, etc	13,000.00	
Premiums in course of collection due three months or more	2,894.84	
Book value of ledger assets over market value	4,264.65	
Overdue interest on bonds in default	4,500.00	
Special deposit to secure liabilities in Mexico	19,600.00	
		54,132.31
Total admitted assets		$726,129.41

LIABILITIES.

Unpaid claims and expenses of settlement		$70,331.38
Total unearned premiums		143,987.87
Commissions, brokerage, etc		9,289.08
Salaries, rents, expenses, etc		3,980.21
Estimated amount hereafter payable for Federal, State and other taxes		17,000.00
Reinsurance premiums		1,214.20
Advance premiums		34,854.48
		$280,707.22
Less liabilities secured by special deposits		14,544.84
Total liabilities, except capital		$266,162.38
Capital actually paid up in cash	$200,000.00	
Surplus over all liabilities	259,967.03	
Surplus as regards policyholders		459,967.03
Total liabilities		$726,129.41
Premiums on Maryland business in 1912		$9,377.65
Losses paid in Maryland in 1912		2,973.77

STATE OF MARYLAND, OFFICE OF THE STATE INSURANCE DEPARTMENT, BALTIMORE, MD., February 8th, 1913.—I hereby certify that the above is a true abstract, taken from the annual statement of the NORTH AMERICAN ACCIDENT INSURANCE CO. for the year ending December 31, 1912, now on file in this Department.

WM. MASON SHEHAN,
Insurance Commissioner.

mh4-1aw3w

Insurance Statements | Insurance Statements

CREDIT INSURANCE ONLY.

THE AMERICAN CREDIT-INDEMNITY CO.

OF NEW YORK.

Department of Maryland, Delaware and District of Columbia.

JOHN P. CAMPBELL, General Agent, 8-10 South St.

CONDENSED STATEMENT.
SHOWING THE CONDITION OF THE AMERICAN CREDIT-INDEMNITY COMPANY OF NEW YORK. DECEMBER 31st, 1912.

Total income during the year	$799,827.91
Total disbursements during the year	322,029.11

ASSETS.

Bonds and stocks owned by Company (book value)		$1,223,689.58
Cash in office and in banks and trust companies		29,247.25
Bills receivable		10,679.20
Interest and rents due and accrued		12,986.13
Market value of bonds and stocks over book value		125.00
Premium notes		84,100.13
Office furniture and fixtures		45,296.07
Agents' balances		23,417.79
Gross assets		$1,429,541.15

ASSETS NOT ADMITTED.

Bills receivable	$10,679.20	
Furniture and fixtures, supplies, stationery, etc	45,296.07	
Book value of ledger assets over market value	92,539.58	
Agents' balances	27,996.46	
Premium notes past due	25,944.38	
		202,465.69
Total admitted assets		$1,227,085.46

LIABILITIES.

Unpaid claims and expenses of settlement	$307,814.38
Total unearned premiums	353,035.03
Commissions, brokerage, etc	5,314.73
Salaries, rents, expenses, etc., estimated	2,000.00
Estimated amount hereafter payable for federal, state and other taxes	11,671.11
Advance premiums	400.00
Reserve for outstanding guarantee to policyholders	6,421.47
Total liabilities, except capital	$686,656.79
Capital actually paid up in cash	$350,000.00
Surplus over all liabilities	190,428.65
Surplus as regards policyholders	540,428.67
Total liabilities	$1,227,085.46
Premiums on Maryland business in 1912	$25,222.37
Losses paid in Maryland in 1912	18,547.93

STATE OF MARYLAND, OFFICE OF THE STATE INSURANCE DEPARTMENT, Baltimore, February 19, 1913.—I hereby certify that the above is a true abstract taken from the annual statement of the AMERICAN CREDIT-INDEMNITY CO. for the year ending December 31, 1912, now on file in this department.

WM. MASON SHEHAN,
Insurance Commissioner.

BY THE INSURANCE DEPARTMENT.
CONDENSED STATEMENT SHOWING THE CONDITION OF THE

Southwestern Surety Insurance Company of Denison, Okla.

DECEMBER 31ST, 1912.

Total income during the year	$730,342.81
Total disbursements during the year	490,237.67

ASSETS.

Real estate owned by Company		$45,270.00
Mortgage loans on real estate		494,183.50
Bonds owned by Company (book value