A SURPRISE AT SENATE CAUCUS

Bacon Is Unexpectedly Defeated for President Pro Tem.

CLARKE OF KANSAS ELECTED

PROGRESSIVES' VICTORY PROVOKES THE OLDER MEN.

The Election of the Venerable Senator From Georgia Had Been Generally Anticipated, and the Appearance of a Competitor Was a Complete Surprise to Him and His Friends—Charge Made of Unfair Treatment — His Colleague and Champion Hoke Smith Very Wroth.

Washington, March 7.—After spending the greater part of today in caucus the Democratic senators succeeded in agreeing upon candidates to fill only three of the elective offices of that body. These were Senator James P. Clarke, of Arkansas, to succeed Senator Gallinger, of New Hampshire, Republican, as president pro tempore of the Senate; Rev. E. J. Brettyman, of the District of Columbia, to succeed Rev. U. G. B. Pierce, as chaplain, and Charles P. Higgins, a real estate dealer of St. Louis, to succeed E. Livingstone Cornelius, as sergeant-at-arms. Senator Clarke was elected by a vote of 27 to 14, over Senator Augustus O. Bacon, of Georgia, who alternated with Senator Gallinger in the office of president pro tempore throughout the last session and whose election had been considered practically a certainty since the Democrats gained control.

O'GORMAN NAMES CLARKE.

Senator Clarke was placed in nomination by Senator O'Gorman, of New York, and Senator Bacon by his colleague, Senator Hoke Smith, of Georgia. Both were eulogized by their champions. Other senators seconded the nominations, mentioning the fact that Mr. Clarke's term would expire within the next two years. His supporters made an appeal for his election on the ground that it would be of assistance to him in his race for reelection. They also urged the fact that Senator Bacon was in line for the chairmanship of the Committee on Foreign Relations as a reason why he should not be elected to preside over the Senate.

The result of the election caused considerable stir, the friends of Senator Bacon feeling that he had not been fairly treated.

At the afternoon session Senator Smith tendered his resignation as a member of the steering committee, to which he had been appointed only yesterday. Mr. Smith, who had been especially zealous in his support of Senator Bacon, said he felt that his colleague had been made to suffer on his account. He was induced to withdraw the resignation later, but not until there had been a general discussion of the affair.

PASSING OF THE OLDER MEN.

Senator Bacon himself said that he had been unprepared for the defeat because he had not known there was any other aspirant for the office. He said that i fhe had been informed that any other person desired the hoor he would have withdrawn from the race.

Senator Tillman spoke at some length, charginf Mr. Bacon's defeat to the intemperate desire on the part of some senators to do away with the established customs of the Senate by retiring the older men in the interest of the new. He found in Senator Bacon the first victim of the modern crusade and uttered a warning against proceeding too far along this line of action.

The caucus adjourned to meet again tomorrow, when the nomination of a candidate for secretary in the Senate to succeed Charles G. Bennett, of New York, Republican, wil take place if the present program is carried out.

STORK VISITS GOULD FAMILY

Mrs. Jay Gould Gives Birth to Second Daughter.

Special Dispatch to The American.

New York, March 7.—Congratulatory telegrams, letters and gifts of flowers poured into the Fifth avenue home of Mr. and Mrs. Jay Gould today, following news of the arrival of a new Miss Gould. The birth of the little girl makes the family consist of four, there being another daughter, Eleanor.

The baby, through her mother, the former Miss Annie Douglas Graham, is related to the royal family of Hawaii. Miss Graham is the daughter of Mrs. Hubert Vos, wife of the well-known artist. Prior to her former marriage to Douglas Graham, a wealthy Hawaiian planter, she was the Princess Kaikilan.

Jay Gould was the favorite grandchild of the late Jay Gould, and in addition to his regular share in the estate, the financier left him a fortune of his own.

The birth of the little girl makes Mr. and Mrs. George J. Gould grandparents five times. Lady Decies, the former Miss Vivien Gould, gave birth to a daughter last summer, and Anthony J. Drexel, Jr., and Mrs. Drexel, who was Miss Marjorie Gould, have two children.

To Examine Methodist Books.

Atlantic City, N. J., March 7.—Bishop Berry, who is presiding over the New Jersey Methodist Episcopal conference now in session here, today appointed a committee to examine the books and other publications distributed by the Methodist Book Concern. The proposed investigation is the result of a charge made yesterday in conference that the Book Concern is publishing and distributing literature of a "liberalistic and rationalistic tendency."

PIMPLY? WELL, DON'T BE!

People Notice It. Drive Them Off With Olive Tablets.

A pimply face will not embarrass you much longer if you get a package of Dr. Edwards' Olive Tablets. The pimples will vanish after you have taken the tablets a few nights

Nothing ever cleansed the blood, the bowels and the liver like Olive Tablets.

Olive Tablets are the only successful substitute for calomel—they oil the bowels; there's never any sickness or pain after taking them.

Olive Tablets do all that calomel does and just as effectively, but their action is gentle and safe instead of severe and irritating.

No one who takes Olive Tablets is ever cursed with "a dark brown taste," a bad breath, a dull, listless, "no good" feeling, constipation, torpid liver, bad disposition or pimply face.

Olive Tablets are made of pure vegetable compounds mixed with olive oil.

Dr. Edwards spent years among patients afflicted with liver and bowel complaints, and Olive Tablets are the immensely effective result.

Try them. Take one nightly for a week. Then look at yourself in the glass and see how you feel. 10c and 25c per box.

The Olive Tablet Company, Columbus, O.
—Advertisement.

The Hub | The Hub | *The Store Will Be Open Saturday Till 9.45* | The Hub | The Hub

The Best Man's Suit in the house is yours for $15

This is the signal for the man who has waited for prices to strike rock bottom. The man who buys a suit now will save from $10 to $20---surely big dividends on a $15 investment. There are still hundreds of splendid suits left. It's a good time to buy a suit.

Copyright Hart Schaffner & Marx

Blacks and Blues have been included

Former prices $25 to $35

You may select any winter suit in the house; the only exceptions are full-dress and tuxedo suits. Many of these suits are of medium-weight fabrics--which means they can be worn in the spring. There's quite a liberal sprinkling of the "jaunty" Norfolk suits, too.

All in all, it means you simply can't pay more than $15 for a winter suit at The Hub now.

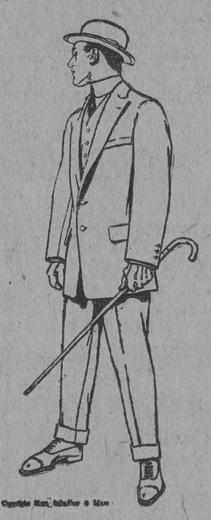
Copyright Hart Schaffner & Marx

—Third Floor.

Men's highest-grade 25c to 40c Collars at 9c

The best Collars that money can buy; a tremendous purchase

These collars are the highest grade linen collars produced; there are all sizes, and most of the styles are of the high band variety. You'll find the names of some of the most prominent manufacturers woven in the inside of these collars. They're termed by the makers "slight seconds"—but there's really nothing the matter with them except some slight slip-up in laundering.

—Main Floor.

This Is the "Churchill, $2.00

$2.00 for a Hat? You're our man!

We're ready to show you new spring Hats at $2.00 that you've never before seen at this popular price. For example, take a look at the sketch of "Churchill," the smart high-crown derby, shown at the left. Ever see a hat as distinctive as that for $2.00? At the same figure we have the new bow-back derby and the ever-popular low crown, broad brim derby. The chap who prefers a soft hat will like one of the many shades in the new high crown effects, with flat or rolling brims—green is an especially popular color.

Our $3 Line Is in a Class by Itself

The Famous Stetsons—Stiff and Soft—$3.50, $4.00 *and* $5.00

—Main Floor, Right at the Door.

Men's $4.00 Pure Silk Shirts, $2.95

Genuine habutai silk; with navy, black and lanvender stripes; sizes 14 to 17. They're the sort of shirts that particular men care for—the smart stripes have struck a popular chord. Better get a handful while you have the chance to get $4.00 grade at $2.95.

—Main Floor.

Men's $2 to $3.50 Knit Neckwear, $1.29

A remarkable purchase for so early in the season; they're advance spring styles, and will be shown a little later in Baltimore at $2.00 to $3.50. Just 760 in the lot—all the newest weaves and designs, made on English hand-loom machines, and perfect in every respect.

—Main Floor.

The Hub

Baltimore Street At Charles

ALL CARS TRANSFER TO

STEWART & Co.

HOWARD AND LEXINGTON STS

BALTIMORE'S BIGGEST AND BEST STORE.
MAIL ORDERS RECEIVE PROMPT AND CAREFUL ATTENTION.

Thousands Of Men's SHIRTS 69c

Worth $1 to $1.50

Of Woven Madras, Printed Madras, Percales, Batiste, Mercerized Pongee, Togo Cloth, Fancy Mercerized Shirtings, New Stripes, Figured and Plain Colors.

Cut coat style in either pleated or plain negligee, bosoms finished with heavy pearl buttons, cuffs are attached—either stiff starched or soft double turn-back style—also the new turn-back starched cuffs, which can be turned over, giving you two pairs of clean cuffs with each shirt. All sizes, 14 to 17½.

Men's Shoes at $3.65 Pair

Straight Lace, Blucher and Button Shoes in tan Russia calf, patent colt and gunmetal. English lasts, with medium toes and wide flat heels.

MEN'S SURETY SHOES, $3.00

The new spring styles are now in stock; all leathers.

—Second Floor—Stewart & Co.

Two Wonderful Hosiery Items

For $1.00

WOMEN MAY SECURE

Three pairs of the best Black Silk Lisle Hose obtainable at the price.

At 69c

You can buy a pair of Pure Thread Silk Hose in black or tan, really worth $1.00, and guaranteed to wear well.

—Main Floor—Stewart & Co.

Women's Shoes At Special Prices For Saturday

$3.50 Patent Leather Cloth-Top Shoes for **$2.65**
This season's styles.

Women's $3.50 White Nu-Buck Button Shoes for **$2.95**
16-button style.

Women's $3.00 Gunmetal Button Shoes for **$2.20**

—Second Floor—Stewart & Co.

SATURDAY GROCERY SPECIALS

POTATOES
Fancy Maryland Potatoes, in 1-bus. sacks, 60 lbs. net weight. Special..... 75c

FLOUR
Pillsbury Fancy Flour. Per bbl., $5.55; ½-barrel sacks..... 69c

APPLES
Fancy Oregon Apples, per dozen..... 15c

ORANGES
Per dozen, while they last..... 15c

COTTOLENE
N. K. Fairbank's Cottolene in No. 2 cans only 23c

—Basement—Stewart & Co.

CANDY For the Week-End

Candy Peanuts, filled with delicious Peanut Butter. Pound..... 29c

Cocoanut Flips. Pound..... 25c

"Special" — Assorted Chocolates; all kinds. Pound..... 19c

Molasses Taffy Drops. Pound..... 19c

Salted Peanuts. Pound..... 25c

Guth's and Huyler's Chocolates; always fresh; 40c ½ lb. Pound..... 80c

EADE'S

Instantly Relieve and rapidly Cure GOUT, RHEUMATISM, RHEUMATIC GOUT, SCIATICA, LUMBAGO, and all pains in the head, face and limbs.

At all Druggists, or from Sole Agents
E. FOUGERA & CO., Inc., N. Y.

Gout Pills

To Cure a Cold in 12 Hours
LAXATIVE
Sal Quinine Tablets
NO CURE 10c NO PAY
At All Druggists

The Keeley Cure successfully used 33 years. Removes all desire for drink & drugs. 812 N. Broad St., Phila., Pa.

If you want a cook, a waiter, a driver or a chauffeur, advertise in The American and you will get the best.

FEMININE CHAT AND CHATTER

GOSSIP AND ADVICE FOR THE WORLD OF WOMEN.

The Dream of a Dying Woman—Those Who Really Love the Water Are Never Content Away From It, Whether It Be a Great Ocean, Blue Lake, Great Sea or Stream. Lives in Memory.

BY WINIFRED BLACK.

They took her off the train in Kansas City the other day, the woman who was going home to die.

She had been out West to get well, high, dry air they told her would cure her, and so she left every one she loved, and everything she knew, and lived alone for a year. But it was no use and so she started home to die.

Alas! it was too late—she had waited too long. When the train was nearing Kansas City the woman roused herself from her stupor and looked out of the window. "Trees," she whispered, "trees, and I smell water somewhere, running water. Home, I'm getting home at last."

And so she was, poor thing, for before the porter could call for help she was gone. Home, well and light of heart.

Those of us who saw her carried through the gazing throng in the crowded station wondered where her home on earth was, and whether it was so beautiful really, as it seemed to her.

Water, she scented, running water, it was near a little stream, the home she loved so well, I'll warrant. A little laughing, gossiping, friendly stream, with water-cress along its shallows, and tiny darting trout hiding in its coolness.

Did she play in that stream when she was a little girl I wonder, did she make boats with leaves for sails and set them afloat so proudly, down, down the sparkling water to the great open sea a thousand miles away?

Did she "go wading" when the first soft days of spring called to her to come and be a part of the things out in the lacy shade of the green and waving willows? Did she have a playhouse in the old willow tree, do you suppose, was the first broad branch the parlor, and did she invite company to see her in the reception-room higher up the bough?

Did she make wands of the swaying tips, and change her little brother into a green frog when he took her doll and pretended to throw her into the river?

Oh, yes! they probably called the little shining stream a river and thought it a very swift water indeed and liked to tell each other how dangerous it was down below where it got larger after Clear Creek joined with the Bubbly Spring.

Where did it come from, that stream of soft delight? Way up, in the green hills over past, beyond and further than way off.

Did she ever run away a whole day to follow and find out, the little vagrant girl with her petticoats all askew and her stockings hanging down and her hair, all unbraided, till the very birds stared to see her? And did she hold a supple willow wand in her slender hand and sing to herself as she went away across the far, far green hills around the bend, past the place of the old cross dog and beyond the house with the red barn? What was it called to her from the barn yard? Something shrill and reproving. Little brother said it was a Guinea hen and he started to mock the cry, "Pot rack, pot rack," till she put her hand over his mouth and made him run with her out of hearing.

Who were those strange people they met on the road, a man and a woman in a rickety cart, with a cover to it and queer ragged table clothes or something hanging out to dry on the cover? The woman wore red beads, and she had white teeth, and when she laughed it made the little girl afraid.

And what a wild dog it was that ran under the wagon, shaggy and furtive. The Little Girl had to drive old Hero away from him two or three times he wanted to fight so badly.

And did they find bear tracks along the soft green of the path beside the laughing stream, or maybe they were tiger tracks, you never could tell.

Spring sunshine and the spring wind and the green grass, and in a shady place a whole flock of spring beauties striped white and pink and fairly aflutter with the song of spring, and in the grass little yellow stars and white ones, fallen from the skies you told little brother, and he tried so hard to believe you, didn't he, Little Girl?

No wonder you loved the little stream, the running water, no wonder you dreamed of it out there in the splendor of the burning sand where you went too late to be helped of the deadly poison that sapped your strength.

I am sorry, Little Girl, I'm sorry you didn't get home in time to hear the song of the little stream again. I hope they bore your wasted body back home and laid it somewhere near that running water.

For those of us who love the water are never really content away from it, whether it be a mighty river rolling grandly to the great ocean, or whether it be the blue lake, opal and pearl at sunset, and rose and crimson in the early dawn, or whether it be the great grey sea itself, calling, calling, calling to the children who love her to come home, come home and be rocked to sleep.

Trees and running water, how long, how long they live in the memory. The dying woman saw those trees there in the squalor and the crowd of the depot, and when the Indians going to Oklahoma, the cowboys going to Texas, and the women going to Florida, and the men hurrying to catch the ten-thirty-five to Chicago hurried past her stretcher she listened and heard only the rush of running water welcoming her home—at last.

Sleep soft, little woman, by your running stream, sleep soft, it is a long, long time till spring and waking time.

SLIPPERS FOR TOTS.

Avaunt the dainty slippers of quilted satin and quilled chiffon frills provided for the tot along with her Japanese kimono! What the small lady pines for is a pair of genuine Indian moccasins of elk satin, elaborately beaded, or a pair of Courrier de Bois shoes in bright-hued felt with hand-embroidered turnovers at the ankle.

HARD GINGERBREAD.

Four cups molasses, four tablespoons lard, four heaping teaspoons saleratus (dissolved in one cup boiling water), four teaspoons ginger and salt to taste. Flour enough to mix hard and mold with hands. Spread out with hands, cut in squares and bake in a hot oven. Has been tried and is very nice.

RAISIN CAKE.

Two cups of flour, to this add a piece of butter the size of a walnut; rub well into flour. Then add one and a half teaspoons of baking powder, one cup of sugar, one egg, one-half cup of raisins.

To this put enough milk to make a dough and add one teaspoon of vanilla and mix thoroughly.

Absolutely Pure and of Fine Quality

Registered U. S. Pat. Office

Baker's Breakfast Cocoa

is a Delicious and Wholesome Drink

Made by a perfect mechanical process, without the use of chemicals, thus preserving the delicate natural flavor, aroma and color characteristic of high-grade cocoa beans.

Be sure that you get the genuine with the trade-mark on the package.

WALTER BAKER & CO. Limited

Established 1780 DORCHESTER, MASS.

IF YOU HAD A NECK AS LONG AS THIS FELLOW AND HAD SORE THROAT ALL THE WAY DOWN

TONSILINE WOULD QUICKLY CURE IT.
25c. and 50c. Hospital Size $1.
ALL DRUGGISTS.

PARKER'S HAIR BALSAM
Cleanses and beautifies the hair. Promotes a luxuriant growth. Never Fails to Restore Gray Hair to its Youthful Color. Prevents hair falling. 50c. and $1.00 at Druggists.

FOR TENDER MEAT
FOX'S
CAN'T BE BEAT
Meat Market
Fayette & Pine Sts.
PHONE ST. PAUL 5607.
HOTEL AND RESTAURANT TRADE A SPECIALTY.

Very Best Compound, lb.	8½c
Picnic Hams, lb.	12½c
Sugar-cured Hams, lb.	17½c
Best Butterine, lb.	14½c
You want to try our Steak, lb.	14c
Choice Sirloin Steak, lb.	16c
Choice Rib Roast, lb.	16c
Choice Chuck Roast, lb.	14c
Choice Legs of Lamb, lb.	16c
Extra Special—Shoe Peg Corn, can	6½c

MORE SMALL ADVERTISEMENTS APPEAR IN THE AMERICAN THAN IN ANY OTHER BALTIMORE NEWSPAPER.

READY REFERENCE GUIDE

WHOLESALE DEALERS, MANUFACTURERS AND REPRESENTATIVE FIRMS

ACCOUNTANTS—(CERTIFIED).
BLACKLOCK, FRANK, Law Bldg., Courtland St.

ANTIQUE CLOCK REPAIRING.
JOHN R. HARE, 709 N. Howard St.

ATTORNEY-AT-LAW.
THOMAS, WM. S., Fidelity Bldg., Chas. & Lex.

AWNINGS, TENTS AND FLAGS.
NICHOLSON, JAS. A., & SON, 5 & 7 N. Gay St.

BANKS.
BORDER STATE SAV. BK., Fayette and Park.
CENTRAL SAVINGS BANK, S. E. Cor. Charles and Lexington Sts.
EUTAW SAVINGS BANK, S. W. Cor. Eutaw and Fayette Sts.
HOPKINS PLACE SAVINGS BANK, 7 to 11 Hopkins Place.
METROPOLITAN SAVINGS BANK, corner Charles and Saratoga Sts.
SAVINGS BANK OF BALTIMORE, S. E. Cor. Baltimore and Charles Sts.

BANKERS AND BROKERS.
BROWN, ALEX., & SON, Baltimore and Calvert Sts.
GARRETT, ROBERT, & SONS, 506 Continental Trust Building.
HAMBLETON & CO., 10 S. Calvert St.

BILLIARD AND POCKET TABLES.
THE BRUNSWICK-BALKE COLLENDER CO., 11 and 13 N. Liberty St.

BOOKS—SECOND-HAND.
PIPPEN, WM. V., 655 N. Eutaw St.
SMITH, J., 836 N. Howard St.

BUILDERS' MATERIALS.
FOSTER, JAMES P., & CO., Sash, Door, 115-117 S. Frederick St.

CONTRACTORS AND BUILDERS.
BENNETT, BENJ. F., 123 S. Howard St.
BRAUN, EDW., JR., Contractor and Builder, 531 St. Paul St.

CLOTHIERS & MERCHANT TAILORS.
AMBURGER, L., & SONS, Hanover and Baltimore Sts.
BECHT'S RELIABLE STORES, 519-521 South Broadway.
BERWANGER & CO., 8-10-12 East Baltimore St.
LIKES, NEW YORK CLOTHING HOUSE, 102 and 104 E. Baltimore St.
THE HUB, Baltimore St. at Charles.

LITHOGRAPHERS.
HOEN, A., & CO., Chase, Biddle and Chester Sts.

CARPETS, MATTINGS & OILCLOTHS.
HERRING, O., SONS & CO., 118 N. Howard St.
MINCH & EISENBREY, 218 W. Lexington St.
TURNBULL, JOHN, JR., & CO., Howard and Franklin Sts.

COPPERSMITH AND PLUMBER.
HUBERT, JOHN, 1714 Thames St.

DECORATORS & FRESCO PAINTERS.
EMMART & QUARTLEY, 210 W. Fayette St.

DIAMONDS, WATCHES & JEWELRY.
HENNEGEN-BATES CO., 7 E. Baltimore St.

DYEING AND CLEANING.
WILLAX, CHARLES J., 560 N. Gay St.

DRY GOODS (Wholesale & Retail).
BERNHEIMER BROS., 311, 313, 315 W. Lex. St.
BRAGER'S, Saratoga and Eutaw Sts.
EISENBERG'S, 223 W. Lexington St.
GOLDENBERG BROS., 25 W. Lexington St.
GUTMAN, JOEL, & CO., 112 to 122 N. Eutaw St.
GUTMAN, JULIUS, & CO., 201 and 203 W. Lexington St.
HOCHSCHILD, KOHN & CO., Howard and Lexington Sts.
HUTZLER BROS., 212 N. Howard St.
LAUER'S, 449, 451 and 453 N. Gay, Cor. East.
F. LAZARUS & SON, 507 N. Gay St.
O'NEILL, & CO., 114 and 116 N. Charles St.
STEWART & CO., N. E. Corner Howard and Lexington Sts.
ROSENTHAL'S, 306 N. Eutaw St.
THE LEADER, Howard and Lexington Sts.

EXPRESS COMPANIES.
ADAMS EXPRESS CO., Union Trust Building.
U. S. EXPRESS CO., 19 E. Baltimore St.

FERTILIZERS.
G. OBER & SON'S CO., 408-409 Fidelity Bldg.

FURNITURE.
BENESCH, ISAAC, & SONS, 549-557 N. Gay St.
GOMPRECHT & BENESCH, 316 to 320 N. Eutaw.
GODEY, THOMAS, & SON, 20 N. Charles St.
GUSDORFF & JOSEPH, 117-119 N. Howard St.
HECHT BROS. & CO., 662 to 667 W. Baltimore.
HOWARD FURNITURE CO., 109-111 N. Howard street.
MURPHY, FRANK J., 320-322 W. Lexington St.
POLLACK, U. A., Howard and Saratoga Sts.

FOREIGN FRUITS.
PALMER, HARVEY & CO., 113-115 Chespeake.

HARNESS, SADDLERY, ROBES AND BLANKETS.
O. F. DAY, SON & CO., 404-408 W. German St.

HOTELS.
HOTEL LEXINGTON, Holliday & Lex. A.P.&R.P.

HOUSEFURNISHING GOODS.
J. SETH HOPKINS-MANSFIELD CO., 4, 6 and 8 W. Fayette St.
PUTTS, J. W., Lexington St. and Park Ave.

LOAN OFFICES.
BENJAMIN & CO., 420, 422, 424 E. Fayette St.
CONSOLIDATED LOAN CO., 1 N. Gay St.
SALABES & CO., 675 W. Baltimore St.

LUMBER.
SHRYOCK, T. J., & CO. (also Mfrs.), Shryock's Wharf.

MACHINISTS AND BOILERMAKERS.
BASSHOR, THOS. G., & CO., 28 Light St.
CODD CO., E. J., 706 and 708 S. Caroline St.

MEDICINE.
MEYER, A. C., & CO., 118 W. Lombard St.
PETZOLD GERMAN BITTERS. All druggists.

MEMBERS OF REAL ESTATE EXCHANGE.
Mt. V. 2121. DUGAN & NEPHEW, P. C., 16 E. Lexington. Court. 762.

MERCANTILE AGENCIES.
BRADSTREET COMPANY, Continental Bldg.

MILL FURNISHERS.
STARR, B. F., & CO., 455 North St.

MINERS AND SHIPPERS OF COAL.
BLACK, SHERIDAN, WILSON CO., 201 and 202 Fidelity Bldg.
SHAW BROS., 10 South St.

PIANO AND ORGAN DEALERS.
EISENBRANDT & SONS, H. R., 228-30 North Howard St.
SANDERS & STAYMAN, S. E. Cor. Charles and Fayette Sts.

PRINTERS.
YOUNG, JAMES, N. E. Cor. Baltimore and North Sts.

PRINTERS' ROLLERS.
MARK D. HARRIGAN, Printers' Rollers and Inks, 310 N. Holliday St.

REAL ESTATE AGENTS AND BROKERS.
GLENN, JOHN, & CO., 16 St. Paul St.
LINDSAY, GEO. W., & SONS, 112 N. Paca St.
LIVEZEY, E., N. W. Cor. St. Paul & Lexington.

SHOES.
DALSHEIMER BROS., 229 W. Lexington St.
SLESINGER, L., 106 N. Charles St.

STOVE DEALERS AND FOUNDERS.
BENNETT BROS., 523 N. Fremont Ave.

TEA AND COFFEE DEALERS.
KENNY, C. D., Cor. Eutaw and Lexington Sts.

WALL PAPERS.
West Balto. Wall Paper Co., 643 W. Balto. St.

©Maryland State Archives, msa_sc4150_1_215-0165