Business Chances

AN EXCEPTIONAL OPPORTUNITY FOR A LADY OR GENTLEMAN HAVING FIVE HUNDRED DOLLARS to join party holding option on four money-making concessions with one of the best carnival companies on road. Will divide profits for season, which will run six or seven thousand. Sltb Address BB 2925, This Office.

A GOING CONCERN, WHICH PROMISES TO PAY BIG DIVIDENDS AT AN EARLY DATE, offers the small investor an opportunity to subscribe for treasury stock. Address S 2899, This Office. mh9-3t*2tb

ATTRACTIVE STORE; Owner Selling Confectionery, Cigars, School Supplies, etc; price reasonable. Chas. Greenblatt, 306 St. Paul St. mh7-d&Slmb except Saturday.

CIGAR, TOBACCO, CANDY, MAGAZINE and Bootblack Parlor; good location; moderate price; party leaving town. Apply after 6 P. M., 1623 EDMONDSON AVE. Slt

Corporations Organized; any business anywhere; thorough service; advice expert corporation attorney; charges reasonable; stocks, bonds, meritorious enterprises, public utilities, industrial mani., placed with investors. Walker-Wadsworth Co., 11 E. Lexington. mh4-d&Slmb

DO YOU WANT TO SELL YOUR BUSINESS quickly? Don't waste time. Consult Baltimore Business Exchange, 234 Courtland St. mh6-d&Slm

Detective Agency—Pumphrey & Lancaster, Suite 402 Md. Trust Bldg. Strictly confidential. Daily reports as to existing conditions. St. P. 3395. Res., Gil. 657, or Mt. V. 3005-M. P. O. Box 141. d&S8b

DON'T PAY
PATENT ATTORNEYS' FEES
In Obtaining
Patents—Trademarks—and Copyrights.
Join THE NATIONAL ASSOCIATION OF INVENTORS. Membership $2.00, secures your Patent for $44.00, including annual dues, one sheet of drawings and Government fees. Saves Attorneys fees, and cares for and protects the patent and member wherever located. Write for information. Stephen Girard Building, Philadelphia. mh1-*sa&tS8tb

ENORMOUS PROFITS IN RADIUM—One shipment run over $1,000.00 car. Exceptional opportunity. As small amount as $5.00 month makes you a stockholder. Bank references. Write today for particulars. GUY KNOX, Commonwealth Building, Denver, Colo. mh8-*2tSltb

ESTABLISHED BARBER SHOP, doing good business, wants barber with $250 cash as partner. HAMPTON REALTY CO., 503 Law Building. Sltb

Established Corner Store Property; Fixtures suit any business; house furnished for apartments; rent or sell. Address Owner, 2920, This Office. Sltb

FOR SALE—BILLIARD AND POOL PARLOR, equipped with 4 Tables, Cigar Cases, Cash Register, etc.; located on thoroughfare in business section of city; good money maker. G. G. BEKLER, 232 St. Paul street. mh8-d1t*1tSltb

FOR SALE—STOCK AND FIXTURES OF Well-paying Grocery and Provision Store. Owner moving West. 1911 W. Lexington St. mh7-t2t*2tSltb

GROCERY AND PROVISION STORE FOR Sale, N. W. Baltimore; doing cash business; reason for selling, other business on hand. Apply 904 N. CALHOUN ST. mh7-t2t*2tSltb

GOOD OPPORTUNITY FOR MAN WHO can place high-grade industrial stock; very attractive. Address B 2910, This Office. Sltb

HUSTLING, PRACTICAL PRINTER, Capable of managing live printing office, can have salary and percentage. Address N 2862, This Office. Sltb

HARDWARE STORE, Established 30 Years, near Lexington Market; $2,500; reason, going into other business. Address M 2887, This Office. mh9,16b

HAIRDRESSING PARLOR FOR SALE, DOing good business; sickness cause of selling. Address HAIRDRESSER, 1045 N. Fulton Ave. Slt*1tb

IF YOU HAVE $1,000, CAN DOUBLE IT IN four months in a small cottage building operation absolutely without risk and a sure profit. Write for full particulars. C 2547, care This Office. fe16-S4td2t*26tb

I Want to Buy Grocery and Confectionery Store. I mean business and will buy if my agents approve your place. Send full particulars to HAMPTON REALTY CO., 503 Law Bldg. Sltb

IF LOOKING FOR LARGE PROFITS ON small investment write for information. Address W 2900, This Office. mh9-7t*6tb

IF YOU HAVE $100 YOU ARE WILLING TO invest with services to earn $100 or more monthly, positively without risk, send your address to L 2940, This Office. fe26-S4td2t*26tb

LARGE FINANCIALLY RESPONSIBLE lumber company, established ten years, offers limited amount seven per cent. preferred stock; dividends payable January and July first; stock redeemable beginning 1916; ample security, highest bank references; write for full information. L. I. LUMBER CO., 535 Lumber Exchange, Minneapolis, Minn. mh8-*2tSltb

LUNCH ROOM FOR SALE quick, on account of sickness. 635 W. LEXINGTON ST. mh5-3td3tSltb

Mail Order Opportunities—25 New Propositions. No competition; make 25c. profit on dollar order; complete outfit 10c. MAIL DEALERS' WHOLESALE HOUSE, 318 Franklin Bldg., Chicago. Sltb

MAIL DEALERS—Your 25-word Ad. in 28 Monthly Magazines, $1.25; one inch display, $3. Write for list and discounts. F. L. MILLER, 1003 Bastable Block, Syracuse, N. Y. Slt

HAMPTON REALTY CO.,
SUITE 503-4-5-6 LAW BLDG.

$850—Beautiful Corner Grocery and Provision Store in Govanstown, doing weekly business $250. This place will do weekly business of $500 under proper management.
$1000—Attractive Bakery (N. E. Baltimore), clearing $65 weekly. Owner retiring. Large stable in rear.

STORES AND DWELLINGS.

$1000—Cozy Corner Grocery, including fixtures and property, nice stock; low ground rent; easy terms; rare chance.
$1600—Fine Corner Store and Dwelling, opposite public park. Fine stand for confectionery and ice-cream. This is fine three-story property, modern conveniences. Big bargain. Easy terms.
$1750—Attractive E. Baltimore Corner Grocery Stock, fixtures and property. Low ground rent. Easy terms.
HAMPTON REALTY CO.,
SUITE 503-4-5-6 LAW BLDG. Sltb

MANUFACTURING ENTERPRISE Now Paying $3,600 year or 70% profit with $5,000 plant can be secured for $6,000 cash if taken immediately. Plant capable of earning $10,000 year net profit with proper management. Address B 2548, care This Office. fe16-S4td2t*26tb

ONLY $200—ENTIRE STOCK AND FIXtures well-located corner grocery; really worth $300; must sell quick; owner has bought country property. Hampton Realty Co., 503 Law Bldg. Sltb

PATENTS
SECURED OR MONEY RETURNED.
Send model or sketch for free opinion as to patentability. Send for Illustrated Guide Book. Contains 100 mechanical movements and LIST OF INVENTIONS WANTED. Patents advertised free in World's Progress. Sample Copy Free.
VICTOR J. EVANS & CO.,
724-726 Ninth St., Washington, D. C.
Baltimore Office, 202 MARINE BANK BLDG., Gay and Water Sts. fe22-*sat&S4t

PUBLISH NEWSPAPER—1,000 foul-page, seven-column papers, $33 weekly; second thousand $6. EMPIRE NEWSPAPER UNION, 419 First Ave., New York. fe15-*sat&S4tb

PRACTICAL PRINTER, WITH $2,500, can secure half interest in $8,000 plant. Address M 2861, This Office. Sltb

QUICK BUYER, with spot cash, wants neat Confectionery and Cigar Store; send particulars to my agents, HAMPTON REALTY CO., 503-4-5-6 Law Bldg., near Lexington St. Sltb

START A CANDY KITCHEN—$15 Course in Candy-making for $1. Send $1 or write for FREE particulars. FRANK SMILEY, Suite S, 851 LaSalle Ave., Chicago. Sltb

STORE FOR SALE AT 1621 E. BALTIMORE ST.; big bargain; for dry goods, confectionery and tobacco store. mh7-d2t*2tSltb

Two Splendid, Bright Offices for rent. Apply in Hairdressing Shop, 322 W. Saratoga street. mh6-d&Stfb

WANTED—
EDUCATED, ENERGETIC, INDUSTRIOUS MAN, between thirty and forty years of age, to introduce medical discovery recently United States Army for positive prevention of blood diseases. Is no cure. Great opportunity for right man, who must have financial responsibility. Article of great humanitarian importance; sells at a small price. Must be a man of affairs, of large acquaintance and be able to interview people of influence in the community. Local agency will be given to the right man. Communicate with the undersigned, stating age, experience and qualifications.
ANDRON HYGIENIC COMPANY,
114 E. 62d St., New York. mh8-*2tSltb

WE HAVE LITTLE GROCERY WHICH must be sold. We have charge of this property and will rent it for $15 month. Nice little two-story store and dwelling; price for fixtures and fixtures only $125. Will give month's rent to quick buyer. HAMPTON REALTY CO., Sltb 503 Law Building.

WANTED TO BUY—Sweet or Sour Cream; no inspection or permit required. Write for information. GOLDEN & CO., Washington, D. C. mh7-*8td8t8tb

6% PREFERRED STOCK OFFERED AT sacrifice. An investor with a little cash can take advantage of an opportunity to make 12% on his money; par value of share $100; safe and sure. Address BOX W 2365, This Office. mh2,9b

$400 Will Buy Centrally Located Barber Shop; equipment alone worth $700; clearing $20 weekly; sacrifice; owner leaving city. Hampton Realty Co., 503 Law Bldg., Courtland St., near Lexington. Sltb

$500—With Services, Secured Half Interest in highly profitable Mail Order business. Address, with references, Christian only, "Large Profits," P. O. Box 725, Baltimore. Sltb

$2250 Will Buy Established Pool Parlor on business thoroughfare, clearing $250 month. Open 24 hours per day. HAMPTON REALTY CO., 503 Law Bldg. Sltb

GET OUR LIST.
AS WE HAVE REAL BARGAINS IN GROCERIES, CONFECTIONERY AND CIGAR STORES, ROOMING-HOUSES AND SALOONS.
CAN BE BOUGHT AT YOUR FIGURES.
ONE TRIAL WILL CONVINCE YOU THAT WE CAN SELL ANY KIND OF BUSINESS, AS WE HAVE BUYERS WAITING ALL THE TIME.
IDEAL REALTY CO.,
306 HOFFMAN BLDG. Sltb

Business Chances

HAMPTON REALTY CO.,
SUITE 503-4-5-6 LAW BLDG.

Today one week ago there were many buyers for various kinds of business propositions, today they are owners instead of buyers, as it is an established fact that the conservative buyer recognizes that it is to their interest to buy a business or real estate through us, as we only list first-class propositions at fair values. We never offer anything for sale until after it has been inspected by one of our experts. We let the other fellow have the selling of the proposition that does not come up to our standard. Read carefully our special offering, which will not last long.
$125—Fine little Grocery and Confectionery, northwest. Rent only $15; five living rooms.
$200—Neat Grocery and Confectionery, East End, opposite large school. Rent $20; five rooms and bath. The place is worth $300.
$250—Well-located Corner Grocery and Confectionery Store; low rent; great sacrifice; owner leaving city.
$400—Attractive Corner Grocery and Provision Store; northwest; will inventory; low rent.
$450—East End Grocery and Confectionery; rent only $17 month. Must be seen to be appreciated.
$625—Very attractive Corner Grocery Store, doing good cash business; low rent; rare chance. Located on North Ave.
$275—Fine good paying Merchant Tailor, Dyeing and Scouring Establishment. Clearing $125 monthly.
$400—Centrally located Barber Shop; fixtures cost $750. Easy terms.
Do you want your business or real estate sold quickly? The best and quickest way is to list your business at buyers' headquarters.
HAMPTON REALTY CO.,
SUITE 503-4-5-6 LAW BLDG. Sltb

IF YOU ARE LOOKING FOR A SAFE, profitable investment, large or small, send for booklet describing one of most important inventions of the age. Address X 2909, This Office. Slt*1tb

FOR SALE—Lunch Room, doing good business; cheap. Address F 2936, American Office. Sltb

FIRST-CLASS WHITE BARBER SHOP FOR Sale. 217 ST. PAUL ST. mh9-2t*1tb

Money Wanted and to Loan

HAVE CONTRACT TO ERECT SEVERAL Suburban Cottages, figured at 25% sure profit; want someone to temporarily advance $1,000 for payroll while completing first houses and will divide profits on all for money start business. Answer quick. R 2549, care This Office. fe16-S4td2t*26t

MONEY TO LOAN ON FURNITURE. SPECIAL TO COLORED PEOPLE. $5.00 cost $1.00 and $10.00 cost $3.00; one signature; strictly confidential. GEO. BREITENACH, 9 NORTH PACA STREET. ST. PAUL 1799. fe25-d&Slm

South Baltimore's BIGGEST, BEST LOAN OFFICE.
LOANS MADE IN 24 HOUR'S NOTICE.
LEGAL RATES. CALL WRITE OR PHONE.
FEDERAL CREDIT CO., INC.,
Edw. O. Keating, Mgr., 48 E. Montgomery St. mh7-d&Slm

MONEY LOANED ON FURNITURE.
New loan law. ONE SIGNATURE.
PACA LOAN CO.,
fe21-d&Slm 15 N. Paca St. St. Paul 5896.

MONEY FOR SALARIED PEOPLE AND others upon their own names; cheap rate; easy payments; confidential. D. H. TOLMAN, 1011 American Building, Balto. & South Sts. d&S

MONEY IN ONE HOUR; ONE SIGNATURE. Legal rates, 50c. a week. No investigation among stores. 1212 N. Greene and 712 N. Gay. Phones, St. Paul 8727; Wolfe, 5814-M. de27-d&Stf

HEIRS AND OTHERS INTERESTED IN UNDIVIDED ESTATES LOANED MONEY. INSURANCE POLICIES BOUGHT. ADDRESS O 2177, AMERICAN OFFICE. fe16-S5t

--LEGAL--
LOAN RATES
TO
HOUSEKEEPERS
and WORKINGMEN
THIS IS WHAT WE CHARGE:
LESS THAN $10, CHARGE $3.00
" $30, " $5.00
" $50, " $6.00
And interest at six per cent.
WE WILL MAKE YOU A LOAN.
We care little about security. If you need money, don't be without it when it costs so little to get it. This is truly a people's company. You will here receive all the courtesy and consideration you would receive at a bank.
LICENSED BY THE STATE.
People's Loan Co.
123 N. Eutaw St.
One door south of Lexington street.

The American
Is the one company which will treat you just right at all times When you open an account with us you are free from worry and regrets. No one, not even the members of your own family, need know you are borrowing.
Our Guarantee
No matter what others advertise we will make you a loan of $10 or more at a lower rate and easier terms. No references, assignments, pledges, red tape or delay.
C. & P. PHONE, ST. PAUL 1900.
American Loan Co.
111 W. Lexington St.
THIRD FLOOR, SINGER BLDG.

WE LOAN MONEY
ON
FURNITURE, PIANOS, STORAGE RECEIPTS, HORSES, WAGONS, SALARIES and ALMOST ANYTHING
At lower rates of interest than any company in the city. No "loan office" methods. No red tape. We are old-established, with unlimited capital. All business absolutely private.
ANYWHERE IN MARYLAND.
Baltimore Investment Co.
(Laundry Building),
120 NORTH PACA ST., near Lexington.

$10 LOANS
And Upward Secured for Salaried Employes, Owners of Furniture and Others.
$15 loans.....30c. interest | $30 loans....60c. interest
$20 loans.....40c. interest | $40 loans....80c. interest
$25 loans.....50c. interest | $50 loans....$1.00 interest
If you have a loan elsewhere, bring your receipts and we will show you how much you can save by borrowing from us.
Having loans elsewhere does not prevent your getting loans here.
GLOBE LOAN CO.
715 EQUITABLE BLDG., Opp. Courthouse. d&S

QUICK LOANS
ON FURNITURE, PIANOS, ETC.
LEGAL RATES
Orleans Chattel Loan Co.
1120 ORLEANS ST.
PHONE—WOLFE 1640-Y. fe16-d&Slm

UNION LOAN CO.
FROM $10.00 UP
HAVE YOU EVER BEEN TO THIS OFFICE AND INQUIRED OUR RATES? IF NOT, IT WILL PAY YOU TO DO SO BEFORE TAKING A LOAN WITH ANY OTHER COMPANY, as you will find our terms the BEST IN THE CITY.
UNION LOAN CO.,
112 WEST LEXINGTON ST.
FOURTH DOOR FROM GAS OFFICE. mh1-d&Slm

MARYLAND LOAN CO.
Write, Phone or Call. C. & P.—St. Paul 2159.
We loan on Furniture. Rates on 6-mo. loan:
Amt. received. Monthly payment. Full amt. paid back
$15.00 $3.22 $19.30
$20.00 $4.10 $24.60
$25.00 $5.00 $30.00
$30.00 $5.90 $35.40
$35.00 $6.90 $41.40
W. B. REARICK, Mg.,
815-817 Equitable Building. d&S

ON DIAMONDS, WATCHES, JEWELRY, ETC.
MONEY. Capital, $1,000,000. Strictest
1% to 2%. privacy. Endorsed by leading
NO EXTRAS. banks and newspapers. Bonded
WHY PAY MORE? to city and state.
PRUDENTIAL LOAN SOCIETY
MARYLAND CASUALTY BUILDING
Fayette and Guilford. d&S

Money Wanted and to Loan

1891 OLDEST ESTABLISHED 1891
THE MARYLAND CHATTEL LOAN ASSOCIATION,
ALBERT BLUME, JR., MANAGER.
CALVERT BUILDING,
Rooms 229, 231 and 233 (Second Floor), S. E. COR. FAYETTE AND ST. PAUL STS.
$10.00 UP TO $500.00 LOANED ON FURNITURE, PIANOS, etc., without removal.
LEGAL RATES. NO EXTORTION.
See US and Keep Out of the Clutches of Loan Sharks.
Address or phone and agent will call and explain rates without cost.
C. & P.—St. Paul 2659. d&S

½ OF 1% PER MONTH
Strictly Legal Rates Only.
On Salary and Furniture, Pianos, Horses and Vehicles, Without Publicity or Delay.
One-third to one-half what you have been paying will pay the cost of a loan here. No fees charged for application. Get the money now and pay it back in small monthly payments as convenient.
HOUSEHOLD LOAN CO.,
LICENSED BY STATE OF MARYLAND,
21 WEST LEXINGTON STREET,
Second Floor, Between Charles and Liberty Sts.
Telephone, St. Paul 1662. d&S

LOANS ON FURNITURE.
LOANS TO SALARIED PEOPLE
You can get a loan of us quickly without any red tape, and neither your friends, neighbors or employer need know. 23 years established means we are a reliable company and will treat you right, charge you only the rates allowed by law, make the payments weekly or monthly and give you an all-around square deal. Other loan companies paid off. No charges in advance.
Why not see us, write us or phone St. Paul 2654 TODAY?
CHESAPEAKE LOAN CO.,
2 EAST LEXINGTON ST. ROOM 7. mh8-d&Slm

PATAPSCO LOAN CO.,
323 and 325 EQUITABLE BUILDING.
We loan money at the following rates:

$10 6 mos..	$2.29 mo..	$13.74	$25 6 mos.. $4.20 mo.. $29.94
$15 6 mos..	$3.19 mo..	$19.14	$30 6 mos.. $5.89 mo.. $35.34
$20 6 mos..	$4.09 mo..	$24.54	$35 6 mos.. $6.89 mo.. $41.34

These figures cover the entire cost, and you get the full amount asked for.
JOHN F. WARNER,
Manager.
Phone—St. Paul 2038. fa30-d&Stf

LOANS ON REAL ESTATE
CITY OR COUNTRY.
First or Second Mortgages, $20 up.
ALSO ON FURNITURE, ETC.
Made same day applied for. Lowest Rates. Best Terms. Smallest Payments.
MUTUAL LOAN FUND BUILDING ASSOC'N, Room 15, 210 E. Lexington St., OPP. POSTOFFICE. d&S

QUICK PRIVATE LOANS
In town or county on anything of value.
415 N. GREENE ST. Mt. Ver. 4026-Y. mh1-d&Slm

WANTED—TO BORROW $25,000 ON IMproved real estate at 4%; gilt edge security; no brokers. Address I 2906, This Office. Slt*1t

WILL LOAN YOU MONEY ON YOUR NOTE, real estate, etc. Address D 2618. This Office. fe16-S4td2t*26t

Spiritualism

MADAM KENT STEVENS,
SPIRITUALIST,
3201 East Baltimore Street,
Hours, 9 A. M. to 9 P. M.
Take Sparrows Pt., Fairmount Av. or Back Ry. cars. mh5-d&Slm

MME. LEBRAW SPIRITUALIST,
HAS REMOVED TO 11 N. CLINTON ST., Highlandtown. 9 A. M. to 8 P. M. DAILY. Slt

C. T. CASSELL—Monday, Wednesday and Friday, Mrs. Cassell, Sunday, Tuesday and Thursday. 117 N. CLINTON ST., Highlandtown. Can be seen daily. Sparrows Pt. or Fairmount Ave. car. Slt

MR. SCHULER HOLDS MEETINGS TUESday, Thursday and Sunday nights 8 P. M. Daily, 1 to 7 P. M. 713 S. FREMONT AVENUE, NEAR RIDGELY ST. Slt

MRS. MAGNESS Holds Spiritualist Meetings Sunday, Tuesday and Thursday nights, Meetings daily, 215 S. EAST AVE., Highlandtown. Take Roland Park or Fairmount Ave. cars. Slt

MRS. MILLER, SPIRITUALIST, 3304 EAST BALTIMORE STREET, HIGHLANDTOWN. MEETINGS MONDAY 8 P. M. HOURS, 9 A. M. TO 8 P. M., DAILY. WOLFE 3429-M. Slt

MR. FRANK—Meetings Sunday, Tuesday, Thursday and Saturday nights. Daily, 9 A. M. to 7 P. M. Monday and Wednesday, 10 P. M. 9 E. MONTGOMERY ST. Slt

MR. ROCK—MEETINGS EVERY SUNDAY, TUESDAY AND FRIDAY NIGHTS. Starts 8:30. 943 W. BALTIMORE STREET (store entrance). Slt

MEETINGS Held by Mrs. Allcorn Every Sunday and Saturday night. Monday, Mrs. Cassell. Tuesday and Thursday, Mr. Arthur. Friday, Mr. Cassell at 1211 HOLBROOK ST. Slt

MRS. MOORE, SPIRITUALIST,
402 S. CLINTON STREET.
HOURS, 9 A. M. TO 9 P. M.
Take Roland Park car. Get out Clinton street. mh5-d&Slm

MRS. BUTLER SUNDAY NIGHT, BROOKS' Hall, 1204 W. Baltimore St. Monday night, 45 E. Montgomery. Tuesday and Friday, 834 Ann. Residence, 3030 O'Donnell. Wolfe 4575-M. Slt

MRS. SINCLAIR,
SPIRITUALIST,
HAS RETURNED TO 402 S. PACA ST.
CAN BE SEEN DAILY. Slt

Second Universal Spiritual Church—3 o'clock Sunday, 324 S. Calhoun. Mrs. Aichler, Sunday. Wednesday, Friday night, Mr. Cole, 724 N. Wolfe, Sun. and Thurs. Mrs. Aichler, Tuesday. Slt

Old Coins Wanted

$4.25 Each Paid for U. S. Flying Eagle Cents Dated 1856
We pay a CASH premium on hundreds of old coins. Keep all money dated before 1865, and send TEN cents at once for New Illustrated Coin Value Book, 4x7. It may mean your fortune.
CLARKE & CO., Coin Dealers,
Box 69, Le Roy, N. Y. fe22-*sa5t5t

Special Notices

THE NEXT EXAMINATION OF THE MARYLAND BOARD OF PHARMACY will be held APRIL 3 and 4, each day beginning at 9 A. M. For application blanks and any other information apply to E. BACON, Thirtieth and Calvert Sts. mh7-2t&S

Building Material

BUILDING SAND CHEAP. Harford Road, Opposite Clifton Park. Apply at Office ROCHESTER-KILKENNY REALTY CO. fe28-d&Slm

Medical

DR. M. QURBY BURKHARD,
REGISTERED PHYSICIAN,
SPECIALIST FOR MEN,
107 WEST FRANKLIN STREET.

Coal and Wood

COAL—H. B. HULL & CO.—WOOD.
Phone, Madison 1608. 1201 N. Gilmor St.

No. 1 Hard.....	$7.25	No. 2 Sunbury..	$7.75
No. 2 Hard.....	7.50	No. 3 Sunbury..	8.00
No. 3 Hard.....	7.75	No. 4 Sunbury..	8.25
No. 4 Hard.....	8.00	Pea Coal.....	5.75

Special Discount for Cash.
R. R. YARD, FULTON STATION, W. M. R. R. mh8-d&Slm

HIGHEST QUALITY COAL LOWEST PRICES.
INDEPENDENT COAL CO.
325 N. HOWARD ST.
We guarantee best quality of coal, thoroughly screened; 2,240 pounds to ton.
GET OUR CASH PRICES.
C. & P. Phone, Mt. Vernon 4450.

KRAFT COAL POCKETS
THE ONLY PLANT OF THE KIND IN BALTIMORE where it is impossible to get dirty or slaty coal, as it is all automatically screened, sized and slated and kept under cover.
Free 25 Bundles Kindling Wood
OR SPECIAL CASH DISCOUNT WITH EACH TON.
SUBURBAN AUTO DELIVERY
SPECIAL PRICES
½ Cord Pine Wood, $3.75
(Sawed and Delivered Free.)
G. ERNEST KRAFT,
OFFICE, 1302-1304-1306 N. CHARLES ST.
COAL POCKETS, BOLTON DEPOT.
C. & P. PHONE—Mt. Vernon 4738; Md., 1441.

Paints and Oils

BOLTON BROS.
PAINTS, OILS, VARNISHES, ENGINEERS' AND STEAMSHIP SUPPLIES,
BALTIMORE.

NO JOBS FOR WILSON'S KIN

President Will Have No Nepotism Practiced

COUSIN TURNED DOWN

Secretary of War Follows Instructions to the Letter.

FINDS TIME FOR PLEASURE

Four Days in the White House Have Moved by as Smoothly as If Its Occupant Had Been There for Years---Divides Time Between Discussion of Prospective Appointments With Members of His Cabinet and Legislative Policies With Members of Congress—Tumulty Is Popular.

Bureau of The Baltimore American,
1410 Pennsylvania Avenue,
Washington, March 8.

President Wilson has adopted the rule that there is to be no nepotism under his administration, that members of his family, relatives, near or distant, need not apply for federal jobs coming under his jurisdiction. Under this rule, Captain A. M. Wilson, of Portland, Ore., who is a cousin of the new President, was turned down when put forward by his friends for the position of Philippine commissioner. An Oregon delegation called today upon Secretary of War Garrison and urged the appointment of Captain Wilson to this position. Secretary Garrison inquired whether this was the Captain Wilson, of Oregon, who was related to the new President. The delegation replied in the affirmative. Then it was that Secretary Garrison told them, courteously but firmly, that he was very sorry Captain Wilson could not be appointed. Secretary Garrison explained that he had been informed by the President that the latter had laid down the rule that he would appoint no relatives to federal offices.

In this connection it is significant that when President Wilson's brother, Joseph P. Wilson, of Tennessee, was voted for in the Democratic caucus today for the position of secretary of the Senate, he received only four votes out of a total of 46 votes cast. Mr. Wilson, who is a Tennessee editor, was trotted out as a candidate by Senator Luke Lea, of Tennessee, and by Senator William Hughes, of New Jersey. Senators say that they understood that President Wilson, while not interfering with the action of the caucus, was not favorable to the selection of his brother. With the announcement that the President would not appoint any of his relatives, and two of them losing out in one day, this cannot be said to have been an auspicious day for relatives of the President. One prominent Republican senator from the Middle West, when told of the rule laid down by the President, exclaimed:

HARD ON THE FAMILY.

"It may be hard on the Wilson family, but it's a mighty good rule."

The President divided his time today between discussion of prospective appointments with members of his cabinet and legislative policies with members of Congress. He cleared his desk for the day at 4 P. M., and took a long automobile ride with Mrs. Wilson, coming back to the White House at dinnertime, his face aglow with the flush of wintry air. Tonight the President sought recreation at the theater, where he occupied a box.

Four days' work in the White House have moved by as smoothly as if its occupant had been there for years. Though the President has had a long list of engagements every day, the work has been far from exhausting. The press of detail, which held Mr. Wilson in its grip while he was governor of New Jersey and preparing at the same time for the presidency, is now relieved by an office of well-trained assistants and the transfer to his cabinet members of the chief burdens of the sifting process with respect to appointments.

A GOOD LISTENER.

The President listens patiently to his visitors, dispatches his business quickly, takes a spin in the outdoor air, signs his day's mail and settles himself to an evening in the White House or at the theater with a satisfaction that he is making speedy progress into his new tasks. The double stream of state affairs and national influences with which he was flooded at Trenton has given way to a quiet, easy-running system here. He has been able to take hold of his new responsibilities with an equanimity and ease which he has not enjoyed for several months.

Into his spacious office have come numerous callers. Those who have called on him, both here and at Trenton, say he is as noncommittal as ever about promising appointments to those who come to make recommendations, and as quick and to the point as he always has been in discussing general policies. In the office adjacent sits Secretary Joseph P. Tumulty, already a favorite with the squad of newspaper correspondents, to whom he has promised to be accessible at all hours of the day or night. Mr. Tumulty met half a hundred correspondents today and outlined that the policy of the administration would be one of utter frankness and candor. Upon Mr. Tumulty has fallen the burden of meeting most of the President's callers.

Lost and Found

DAILY LIST OF ARTICLES FOUND ON CARS OF UNITED RAILWAYS AND ELECTRIC COMPANY.
The following were found on the city and suburban street cars on Friday, March 7, 1913. Owners can secure them by applying, with full description, at Howard and Franklin streets:

3 Pocketbooks.	1 Photograph.
2 Books.	1 Shopping Bag.
1 Hand Bag.	1 Pair Overalls.
1 Pkg. Seed.	1 Roll Drawings.
1 Pin.	1 Bag Feed.
1 Square.	1 Pkg. Laundry.
1 Pair Shoes.	1 Basket.
1 Toy.	1 Mop.
1 Glove.	1 Drinking Cup.
1 Wrench.	1 Pair Earrings.
1 Muff.	1 Umbrella.
1 Glove.	

LOST—ON GARRISON AVE. CAR SATURday, Lady's Gray Leather Hand Bag, containing mirror, handkerchief and between two and three dollars in money. Reward if returned to AMERICAN OFFICE. Slt*1t

LOST—Saturday morning, from Twenty-first and Calvert streets to North avenue and St. Paul, A ROUND PIN, with cut monogram A. C. H. Receive reward if returned to 2109 N. CALVERT ST. Tuesday. Slt

LOST—ON WILKENS AVENUE CAR BROWN Traveling Bag containing clothing. Reward if returned to 523 NORTH ARLINGTON AVE. Slt

LOST—MARCH 5, NECKLACE WITH DIAmond Locket; monogram E. C. S. Reward if returned to 2241 W. BALTIMORE ST. *1tSlt

LOST—BLACK MUFF, between Towson and S. Charles St., last Tuesday night. Liberal reward if returned to 1807 S. CHARLES ST. mh8-*2tSlt2tt

LOST—HEART-SHAPED LOCKET; INITIALS "J. E. W." Reward. 1132 E. 20TH ST. mh8-d1t*1tSlt

LOST—BROWN AND WHITE COLLIE. Liberal reward. 1630 N. FULTON AVENUE. d1t*1tSlt

LOST—$10 BILL. REWARD IF RETURNED to 1905 E. CHASE ST. Slt*1t

OFFERED POST OF ST. JAMES

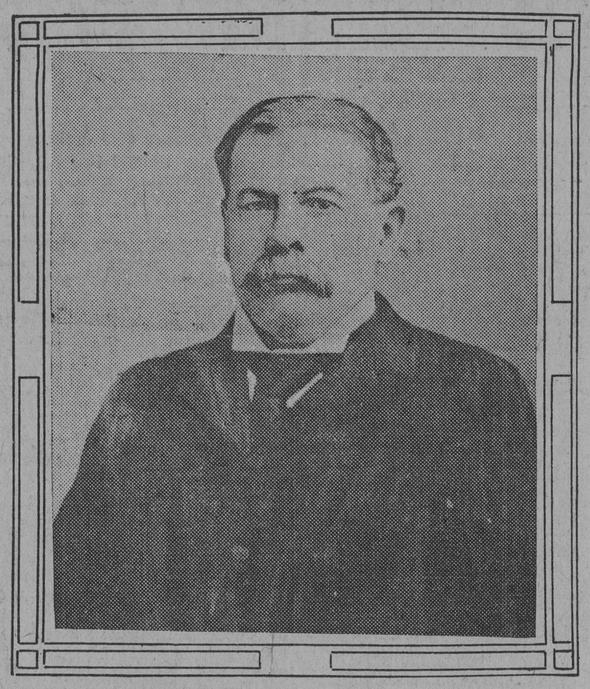

Richard Olney, of Boston, secretary of state under Cleveland, who has been offered the place of ambassador to Great Britain to succeed the late Whitelaw Reid.

TO PATROL THE NORTH ATLANTIC

AN AMERICAN SCOUT CRUISER AND A SCOTTISH SHIP.

WILL WATCH FOR ICEBERGS

Whaling Ship Scotia Sails From Dundee With Scientists, Who, by Means of Powerful Wireless Apparatus, Will Notify All Transatlantic Liners of Icefloes—The U. S. Scout Will Sail the Latter Part of This Month.

Dundee, Scotland, March 8.—A watchful sentry will henceforth be on duty in the Atlantic Ocean to warn vessels of the approach of ice and to assist in averting disasters such as that of the Titanic.

The whaling ship Scotia left this port today having on board a number of scientists who, by means of a powerful wireless apparatus, will notify all ships crossing in either direction of the presence and progress of floes and icebergs.

The Scotia was formerly employed in the Scottish Antarctic expedition. It has been sent out by the British Board of Trade in accordance with an arrangement with the North Atlantic steamship lines. She will report frequently to wireless stations in Newfoundland and Labrador.

Philadelphia, March 8. — The scout cruiser Birmingham is being prepared at the Philadelphia Navy Yard for six weeks patrol duty in the icefields of the North Atlantic Ocean, and will leave about March 25. The cruiser is being coaled and provisioned for two months.

The Birmingham was chosen this year for this duty because of the long-distance wireless tests that are being made by the cruiser Salem, the ship which patroled the icefields last year after the Titanic went down.

RIOTERS ON TRIAL

Forty-nine Before West Virginia Military Commission.

Special Dispatch to The American.

Charleston, W. Va., March 8.—The sensational feature of the second day's testimony of the martial law military commission sitting at Pratt, where 49 persons are being tried jointly for conspiracy and murder, for attempting to destroy property and for numerous other offenses, came late this afternoon, when Frank C. Smith, of the W. J. Burns Detective Agency, testified that he had spent five months in the mining region and in Charleston and had associated with the miners in their camps and at their meetings.

When called to the stand Smith was told by the judge advocate, Col. George S. Wallace, to confine his testimony to the persons present and to the general charge against the accused. This action was taken so that the evidence to be presented against some others not now on trial, which is understood to be far more sensational than anything yet presented, would not be disclosed in the present trial. It is also understood that some of those now on trial will have to face other serious charges.

Smith testified that he spent February 7, 8 and 9 between Charleston and various points in the martial law district; that on the tenth of February he went to Holley Grove, on Paint Creek, where he met 20 men, all armed. Steve Acree, a Slav, informed him that "they had been waiting for three days to shoot up the Bull Moose." The Slav told him of the plans, of how many of them were dissatisfied because George F. Parsons had not given as much ammunition as they thought they ought to have; of how they discussed about wrecking the Bull Moose by taking up two rails so that the train would be ditched; of how they operated with signals; how the Holley Grove group marched in two squads to Hansford the evening of February 10; of how the lights were turned out at Hansford, men moving about with loaded guns; of inquiries over the telephone when the train conveying the soldiers would leave Charleston and of the receiving of the report and the probable time of its arrival; of the dynamite to be used to wreck the train, and then how some of the armed men became suspicious of him and wanted to kill him, and finally how John W. Brown saved his life by telling the miners he was all right and not to disturb him, but ordered him to start down the railroad track and keep going, a command, he said, he obeyed.

On the way toward East Bank he met several groups of armed men. In each instance he was stopped, but after explaining that he was instructed by Brown to go to East Bank they did not disturb him. The rest of the night, he said, was spent along the river bank.

Smith testified that he went to Chelyan on February 27; that on the following day he met Mother Jones, Charles Bailey and others; that Mother Jones told the miners they had a yellow streak in them and ought to be beaten up by the guards for standing for the treatment they were receiving. Smith pointed out Boyd Holley, W. H. Huffman, Harrison Ellis, G. F. Parson, John W. Brown, Steve Yeaker, Robert Parrish, Sanford Kirk and others among the defendants as having been present at Hansford February 10. Smith's testimony was not completed when the commission adjourned this evening until Monday morning.

LIED TO SAVE HUSBAND'S NECK

MRS. CRAMER'S BOAST AFTER CONVICTION OF BOTH.

MISS SINGER'S MURDERERS

Charles Cramer Goes to Prison for Life and His Wife Is to Serve a Term of 14 Years in the Penitentiary for Killing a Baltimore Girl—Jury Agrees Upon Verdict After Deliberating 17 Hours, and Asks Clemency for Woman.

Special Dispatch to The American.

Chicago, March 8.—Charles Cramer, alias Conway, the crippled circus clown and high diver, and his wife, Mrs. Lillian Beatrice Ryall-Conway-Cramer, were found guilty of the murder of Sophia Singer, a Baltimore woman, by a jury in Judge Kersten's court today. The punishment was fixed at life imprisonment and that of the wife at 14 years in the penitentiary. The jury recommended that clemency be shown the woman. The verdict was reached after a deliberation of 17 hours. On the motion of Attorneys George Remus and Samuel E. Foos, the jury was polled, in order to determine whether the jurors were of the same frame of mind as when they signed the verdict. The verdict had little effect on the murderers. Cramer turned white, but a few murmurs of encouragement from his wife calmed him, and he rolled a cigarette while the jury was being polled by the clerk. Mrs. Cramer seemed unmoved.

Cramer forgot that he ever had been a clown; forgot that he was playing a part of injured innocence before a jury, and that he was pleading love for his wife as the reason he had made his confession. He fell back in his chair and muttered curses against the jury, the prosecutor and the wife who had perjured herself and earned a penitentiary term in an effort to save him.

"The verdict suits me all right," William R. Warthen, sweetheart of the murdered woman, said. "But it doesn't bring back my poor Sophia."

A motion for a new trial was entered and the defendants were then taken back to their cells in the county jail.

The husband and wife were found guilty on the first ballot, and three other ballots on Cramer and six on his wife were taken to fix punishment. Five of the jurors were for sending Cramer to the gallows, but after long argument compromised on life imprisonment. These same jurors voted to give