©Maryland State Archives, msa_sc4150_1_215-0239

Performing Rights Reserved

Honey-Moon Days

(Duet Form)

Lyric by
JEAN HAVEZ

Music by
LES COPELAND

Moderato

Piano

Voice
(HE)

La - dy of mine, I'm lone-ly with-out you, I want you to come to me;
Let us a - gain, dear, walk in the lane, dear, Secrets I'll tell to you,

Vamp

(SHE) (HE)

Ten-der-ly press me, dear, Kiss and ca-ress me, dear, I want you near me.
Down by the ripp - ling brook, On - ly the moon to look, I want to show you

Copyright MCMXII by JEROME H. REMICK & Co., New York & Detroit
Copyright, Canada, MCMXII by Jerome H. Remick & Co.
Propiedad para la Republica Mexicana de Jerome H. Remick & Co., New York y Detroit. Depositada conforme á la ley

(SHE) (HE)

Dear-ie you cheer me, Don't you re-call, dear, plain-est of all dear, Each
Plac-es that know you. Years may have gone dear, time may move on, dear, Still

lit-tle jour-ney with me, All the dear walks, And
all the birds sing your praise, No one like you Oh,

(SHE) (HE)

(BOTH)

all the dear talks, When we were hap - py and free.
dear-ie, it's true, Back in the hon - ey-moon days.

CHORUS
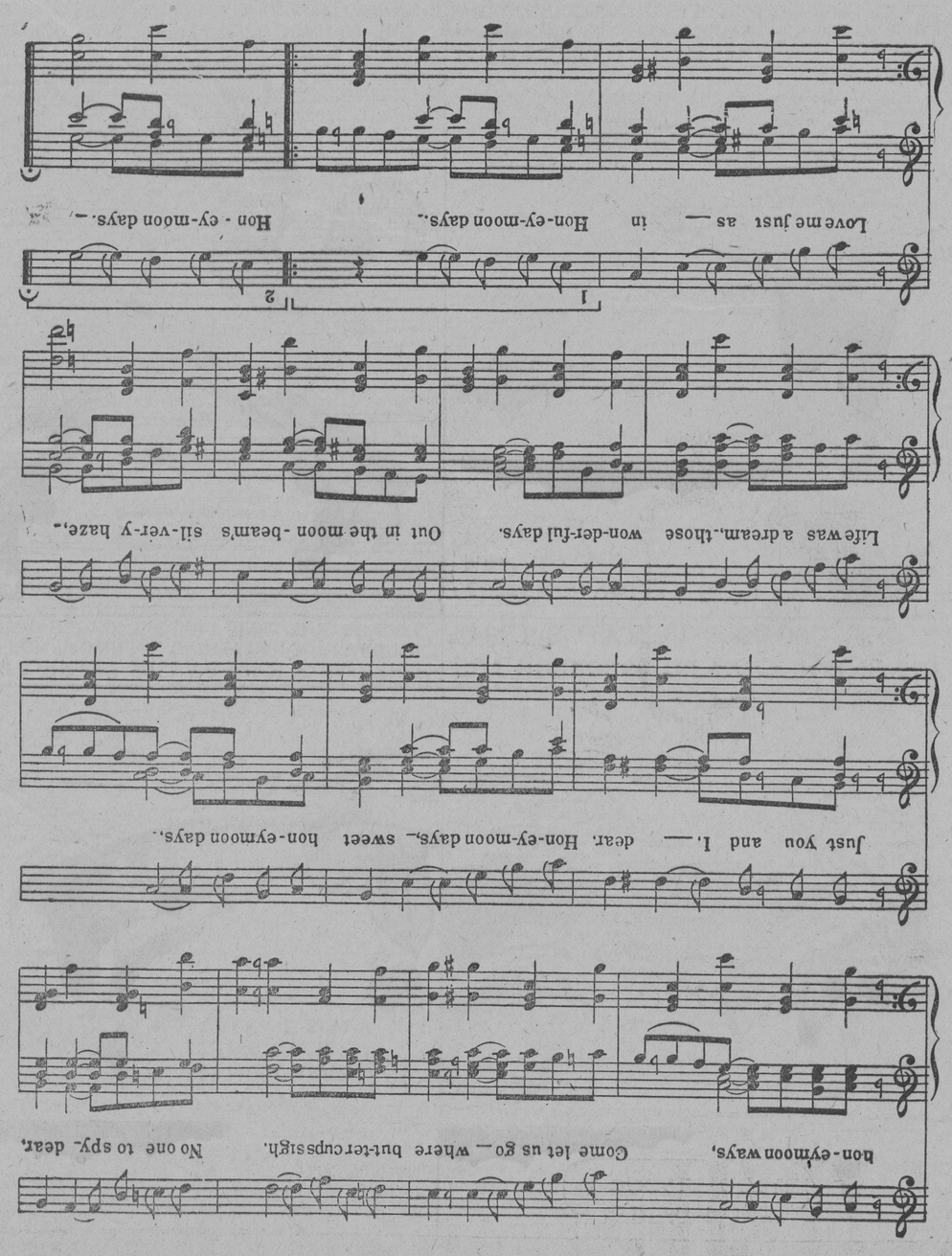
Hon-eymoon days, Sweet hon-ey-moon days, Love me a-gain, in