DATE FIXED FOR CALL ON WILSON

COMING VISITS BY STATE DEMOCRATS IN CONGRESS.

NEXT WEDNESDAY IS NAMED

Call to Be More Social Than Political—General Lloyd L. Jackson's Friends Active—W. L. Wilson Looms Up as a Possible Selection for Postmaster of Baltimore—Postmaster General Says Civil Service May Be Extended.

Senator John Walter Smith and Maryland members of the House of Representatives have arranged to call in a body on President Wilson at the White House on Wednesday next. The visit is to be made by Democrats only. Hence Senator W. P. Jackson will not be a member of the party.

It is said that the visit will be a social one and without political significance unless the President introduces the subject and seeks the opinion of the Marylanders on appointments and pending legislation. Members of the delegation are not yet prepared to submit a slate to the President. They are striving to stave off their recommendations until after the senatorial primaries and until the next legislature shall have adjourned.

While not inviting a discussion of the appointment of a postmaster of Baltimore, the Maryland Democrats will be willing to lay their views before the President regarding the position. Senator John Walter Smith has declared he will take no hand in the appointment since it is a local one and it remains for Congressmen Konig and Linthicum to submit their recommendations. As the office is in Mr. Konig's district his selection would carry the greater weight if the rule generally followed for the Postoffice Department is adhered to. Congressman Linthicum says that among the announced candidates he has a favorite, though he will not go so far as to give the name. The announced candidates are: Former Mayor J. Barry Mahool, Colonel Sherlock Swann, Col. L. M. Rawlings, General Lloyd L. Jackson and J. Tyler Gray.

A delegation of influential Democrats of Baltimore visited the Postoffice Department in Washington yesterday and urged the appointment of General Jackson as postmaster. Postmaster General Burleson made a speech to the delegation, in which he upheld, with some restrictions, President Taft's order placing all fourth-class postmasters in the classified list. He went further and said that he and the President are favorable to placing all postmasters under Civil Service protection.

A New Possibility.

A new possibility for postmaster appeared on the scene yesterday. He is William L. Wilson, the "original Wilson Democrat" in Maryland. Mr. Wilson had a talk with President Wilson in the White House yesterday. At the close of the conference, Mr. Wilson, of Maryland, said that his visit was prompted by a desire to aid two friends who do not reside in the state, and who are ambitious to be appointed to diplomatic posts. He acknowledged that he discussed the Maryland senatorial situation with the President. The Baltimore Postoffice was also referred to in the conversation. After his talk with the President, Mr. Wilson, who has long been on close terms with the President and his family, accepted an invitation to luncheon in the White House. The discussion of political conditions in Maryland was continued there.

Mr. Wilson was the prime mover in starting the Wilson presidential boom in Maryland. With Clifton S. Breckenridge, who lived in Maryland until a few months ago, who is now a resident of Kentucky, his native state, and who has recently been appointed an assistant postmaster general, he formed the association which took up Governor Wilson's campaign in this state. W. Cabell Bruce was its president. Mr. Wilson is a native of Western Pennsylvania and is a graduate of Princeton University at which institution he met Dr. Wilson, who was then its president. He is an electrical contractor and lives at Ruxton.

Mr. Wilson is committed to the candidacy of Messrs. Marbury and Lee for the long and short terms in the United States Senate, respectively. During his stay in the White House he reminded the President of the services of W. Cabell Bruce in his behalf at all stages of his candidacy for the presidency. While Mr. Wilson was not in position to refer to his conversation with the President on the senatorial situation in Maryland, it is known that the President is greatly interested in the fight.

Gen. Jackson and Friends.

Gen. Lloyd L. Jackson was accompanied on a visit to Postmaster General Burleson yesterday by a delegation of friends, who strongly urged his appointment as postmaster of Baltimore. In the party, in addition to Mr. Jackson, were Frank Whalen, E. K. Pattison, H. M. Matthews, Howard Carlton, Charles B. Roberts, John Pleasants, Howard Gorsuch, Ernest Gorsuch and James S. Woodside. John R. Bland and Harry A. Orrick had intended to be members of the party, but they missed the train which carried the delegation to Washington.

After the formal introductions had been made Mr. Whalen handed to Postmaster General Burleson a petition signed by a number of prominent Baltimoreans urging the appointment of General Jackson as postmaster. Mr. Whalen, speaking for the delegation, dwelt upon the qualifications and fitness of General Jackson for the appointment at Baltimore. Mr. Whalen told the Postmaster General that General Jackson had always been found leading the best elements in the Democratic party, even when that party was not so fortunate as it is today.

Postmaster General Burleson, replying to the speech of introduction, spoke very cordially to the delegation. But he also threw out some interesting suggestions to indicate the policy that would probably govern in the selection of postmasters. He began by telling the delegation that it was customary, as he felt they probably were aware, for candidates for postmasters to have the indorsement of the congressmen representing the district in which the territory served by the postoffice is situated. Someone replied that they were aware of that, and it was suggested that the territory served by the Baltimore postoffice was within the districts of four Maryland Congressmen—Messrs. Linthicum, Konig, Talbott and Frank O. Smith.

For Best Man.

Postmaster General Burleson told the delegation that the Postoffice in Baltimore was a great institution in an important business and commercial city, and that the matter of the appointment of a postmaster for Baltimore was going to have the best and sincerest attention of the Postmaster General and of President Wilson. Mr. Burleson told the delegation in his little speech that President Wilson has decided not to make any appointments of postmasters for big postoffices during the present recess of Congress. He said the President does not consider that the Senate is in session at this time for the purpose of receiving these nominations, but for another purpose, and that it was the intention of the President not to send in the appointments of any big postmasters to the Senate until after the extra session of Congress meets. That means that no appointment to the Baltimore postmastership will be made until after April 7.

Mr. Burleson, continuing, said that when he comes to make his recommendation to President Wilson for the appointment at Baltimore he intends to ask the President to appoint the man he can find that is best fitted for the position. Mr. Burleson said he and the President believe that men of this type and character can be found in every congressional district in the country, but that if the best man could not be found within Democratic ranks he would not hesitate to appoint a man from Republican ranks.

Mr. Burleson said he regretted that he must say he believed that "our political opponents" had used the Postoffice Department as a political asset and indicated that the new administration does not believe this should be the policy to be observed hereafter with respect to that department. He called attention to the fact that the Postoffice Department was an institution that was spending $280,000,000 annually, and that these figures were enough to indicate the extent of the influence of an institution that reached every region of the land.

Extension of Civil Service.

It might appear strange to the delegation, said Mr. Burleson, but he wanted to say to them, nevertheless, that he heartily approves of President Taft's executive order placing all fourth-class postmasters under the civil service. Mr. Burleson said the only suggestion he would have had to make to the President in this regard would have been that he had not gone quite far enough; that before these fourth-class postmasters had been blanketed into the civil service, there should have been some requirement that each of the men so blanketed should take a test to determine their fitness to retain the offices. Mr. Burleson said that he was not only in favor of putting the fourth-class postmasters under the civil service, but believed that all other postmasters, first, second and third class, should also be under the civil service. Mr. Burleson said in conclusion he believed that men of unusual ability holding down jobs as postmasters at small postoffices should be recognized and promoted to more important postmasterships throughout their states and the country.

Mr. Burleson said he was very conversant with the situation at Baltimore and added with a smile that there were other candidates whose names had been placed before him, but that all names of candidates would be given fair and careful consideration.

MAYOR LAYING CORNERSTONE AT STEWART & CO.'S ADDITION

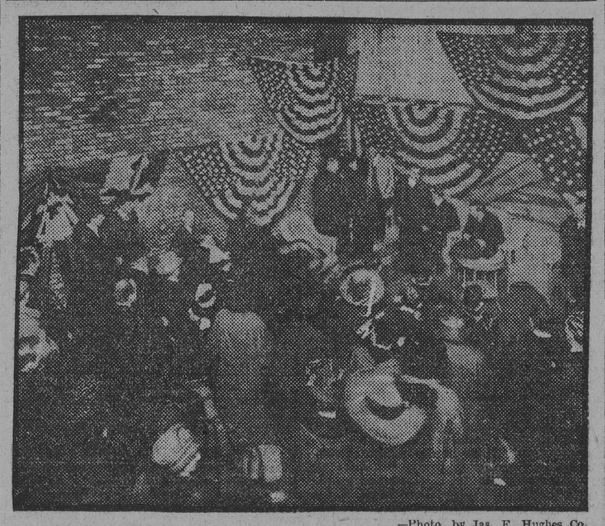

—Photo. by Jas. F. Hughes Co.

Reproduction of photograph taken yesterday afternoon during ceremony attended by officials of expanding department store concern and their guests.

CORNERSTONE FOR EXPANDING STORE

MAYOR USES SILVER TROWEL AT STEWART CEREMONY.

MARK OF CIVIC PROGRESS

With Planking Overhead to Protect Them From Rain, Officials of the Firm and Guests Gather to See City Executive Lay Stone of Addition to Big Building—The Concern Commended for Its Enterprising Spirit.

With a silver trowel, Mayor Preston laid the cornerstone yesterday afternoon of the new addition to the big department store of Stewart & Co., at Lexington and Howard streets. The ceremony was witnessed by nearly 100 heads of departments of the big store and many buyers. To add tone to the scene, American flags and bunting were tastefully draped about the rising addition.

In a little copper box which was placed under the cornerstone was a record of the sales of each department on October 28 of last year, when they amounted to $108,000. It was declared that more business was done on that day than on any other day in the history of the firm. At that time an anniversary sale was in progress. Besides this record of the 55 departments, photographs of Louis Stewart, Sr., and Mayor Preston were placed in the receptacle. There were also coins as well as telegrams of congratulation.

The exercises were begun promptly at 4 o'clock. At that hour, the Mayor and officials of the company, as well as the heads of departments and the guests, took their seats.

Event of Civic Importance.

At the appointed hour Alexander MacLachlan, vice president of the firm, who acted as the toastmaster, took the stand. Addressing Mayor Preston, he said:

On behalf of Baltimore's best, biggest and busiest store, I bid you hearty welcome to the simple ceremony which marks the laying of the cornerstone of Stewart & Co.'s new eight-story addition. We tender you this welcome, first, because you are James H. Preston, the man, a representative Baltimorean, a true son of Maryland, and second, because of your position as the honorable head of our civic government.

We are doubly glad to welcome the civic head of Baltimore to these exercises because of the significance of this occasion. I do not think I will be trespassing on the topics of others who may follow me to state, sir, that we feel—and you, too, no doubt see—that the laying of this cornerstone is more than a mere incident in the life of a store. We feel that it marks a milestone in the commercial life of Baltimore—an industrial step forward in tune with the righteous civic strides you and your colleagues are laboring to accomplish.

You are welcome because in a sense we, as merchants, and you and your colleagues as city executives and lawmakers, are working to accomplish much the same general results. I mean by this that the welfare and future of Baltimore, first, last and all the time, is our greatest concern. You and your associates in charge of the city government are framing ordinances which will serve as strong permanent foundations for the civic government for years to come—a legal foundation which will support the city, no matter how great its growth. We, as merchants, are expressing our confidence in the growth and future of Baltimore by thus extending our building, and we feel, too, we are this property.

Mayor Congratulates Firm.

Mr. McLachlan then introduced the Mayor, whose address was brief. The City Executive was cheered loudly as he arose from his seat. In part, he said:

I find it a congenial and delightful task to take part in the exercises of laying this cornerstone, and I would be glad, as the Mayor of Baltimore, to be present 360 afternoons in each year at the laying of such cornerstones. There are a great many able lawyers who do wonderful work in their line; there are also men of great intelligence who can draw charters and other things, and then again there are a great many editors who can write able editorials, but there are comparatively few men who can develop big business properties. It gives me great pleasure to be present at such a function as this, and I heartily congratulate the officials of this firm for the rapid strides of progress that are being made.

There is no man who enters the City Hall who is more welcome than the man who enters there for a permit to erect a building, and nothing within my power will remain undone to aid in the further growth of this or any other great enterprise in this city. Again I heartily congratulate you on the wonderful progress you have made.

Amid rousing cheers, Louis Stewart, Jr., son of the president of the firm, was then introduced. He presented Mayor Preston with a silver trowel with which the stone was laid. On it was engraved:

This Trowel
Was Used
In Laying The
Cornerstone
Of
The Greater
Stewart & Co.
Thursday, March 13, 1913.

The Mayor kept the trowel as a souvenir.

S. W. MacLachlan, manager of the store, was then introduced. He said:

Compliment to Preston.

It is my privilege to represent an establishment whose integrity is fixed as correctly on the level and on the square as its cornerstone of future greatness. We are today honored in having this symbolical stone fixed on the level and on the square by a man who is on the level and on the square.

The laying of this cornerstone officially inaugurates the upbuilding of a Greater Stewart & Co., which we intend shall be a monument to up-to-date merchandising and to our civic pride. The adherents of Stewart & Co. are always eager to materially assist in the upbuilding and prosperity of our city, and His Honor may feel sure there is no man, or body of men, who are more eager to emulate the example of our aggressive Mayor than those connected with Stewart & Co.

The exercises were then adjourned. Three rousing cheers were given for Mayor Preston as he left the store.

The addition to the building will add a floor space of 85,000 square feet to the 147,000 square feet now afforded by the store. All of the departments will be enlarged, and in addition there will be a roof garden and lunchroom for employes. A restroom and model hospital will also be installed.

MARBURY HITS BACK

Declares That Senator Smith Must Stand Up and Fight.

In an interview yesterday, W. L. Marbury, Democratic candidate for United States Senate, said, in discussing the declination of Senator Smith to meet him in joint debate and discuss the question Which is the Better Democrat? that Senator Smith will not be permitted to remain in the background. He declared that the senator must come out into the open and fight.

"I read Senator Smith's letter carefully," said Mr. Marbury today. "I understand what it means. It means that he takes the position that a man who has had the courage to fight corrupt men and corrupt measures in his own party shall be forever debarred from recognition as a Democrat. If refraining from ever making a protest against evil men and evil measures in your own party be a test of democracy, I yield the palm to Senator Smith; but I am sorry he is not willing to debate the issue with me before the Democracy of Maryland.

"Nothing indicates more clearly the fact that Senator Smith is utterly out of sympathy with the Democracy of his day, with the Democracy of which Woodrow Wilson is the great national leader, than the ground he takes in this letter. I shall have something further to say as the campaign progresses.

"At present I only want to add this: I shall not be simple enough to walk into the trap opened to me by Senator Smith in the suggestion made in his letter to challenge the party or parties responsible for the publications attacking my Democracy. I do not know who the party is, since Senator Smith has denied all responsibility for the attacks and I am frankly glad he is not responsible. I do not know who has been mean enough to fight me in this way.

"I have no doubt that Senator Smith would be delighted to have me challenge them to debate, thus relieving him from the task of defending his place in the United States Senate, and give him an opportunity to slip through the lines."

$20,000 FOR HOPKINS

Left in the Will of Mrs. Martha R. Quincy.

Upon the reading of the will of Mrs. Martha R. Quincy, of Pittsburgh, who died about two weeks ago, it became known to her Baltimore relatives that among the provisions of her last will was a bequest of $20,000 to the Johns Hopkins University for the establishment of a number of scholarships.

The fund will be known as the Walter Cottrell Quincy Fund, and its annual income, in accordance with the provisions of the will, shall be devoted to the benefit of four students of the department of physics. The recipients of the scholarships are to be determined by the president of the university in accordance with the knowledge of the most deserving and apt scholars at the university.

Mrs. Quincy was the widow of Walter C. Quincy, a prominent business man who died a number of years ago. Although a Baltimorean, Mr. Quincy removed to Pittsburgh at an early age and amassed quite a fortune. The Baltimore relatives of Mrs. Quincy are Mrs. Elizabeth A. Moorehead, a sister-in-law, and Mrs. Sarah Hall. The Southside Trust Company, of Pittsburgh, was appointed trustee under Mrs. Quincy's will.

CHUMS DIE SAME TIME

Were of the Same Age and Nationality.

Chums since boyhood, educated in the same schools, of the same age and nationality and admitted to the Hebrew Hospital on the same day—last Wednesday—Isaac Hirshurt, 907 Granby street, and George Wolfe, 3225 East Baltimore street, both 45 years old, died at almost the same time Wednesday night. The beds of the two men were placed side by side in the same ward. Hirshurt was a victim of cardiac asthma. Wolfe had suffered from pneumonia.

Both men had been residents of East Baltimore for many years. They were playmates as boys, schoolmates and for a time partners in business. Of late years they had become separated and had seen little of each other until they met Wednesday at the hospital.

The plans for the funerals have not been arranged, but it is thought that the two men will be buried in the same cemetery at the same time.

OSCAR J. MURRAY RETURNS

Chairman of B. & O. Board Back From Hot Springs.

Oscar G. Murray, chairman of the board of directors of the Baltimore and Ohio Railroad, returned home last night from Hot Springs, Ark., where he had spent his winter vacation. Mr. Murray makes his home at the Hotel Stafford, where he has handsome apartments.

While at the Hot Springs Mr. Murray met a number of his old railroad friends from Texas and other Southwestern states. It has been Mr. Murray's custom for several years to visit the Hot Springs each winter. He left Baltimore about one month ago.

NEW DRUID RIDGE COMPANY

Incorporation Papers for Cemetery Concern Filed at Towson.

Articles of incorporation for the new Druid Ridge Cemetery Company, which will conduct the beautiful cemetery of that name at Pikesville, were filed yesterday at the office of the clerk of the Circuit Court at Towson.

The company has a capital stock of $300,000, and the directors for the first year, who include the incorporators, are William A. McLeran, Morris A. Soper, Francis B. Reeves, W. Joseph Hearn, F. Butler and Frank Primrose.

OLD FASHIONED FAMILY REMEDY FOR COLDS AND BODY BUILDING

Father John's Medicine Cures Colds and Builds Up the Body Without Use of Alcohol or Dangerous Drugs.—A Doctor's Prescription, 50 Years in Use.

Absolute Truth of This Story Attested by Guarantee to Give $25,000.00 to Any Charitable Institution if Shown Otherwise.

Father John's Medicine is a physician's prescription.

Prescribed for the late Rev. Father John O'Brien, of Lowell, Mass., by an eminent specialist in 1855.

Father John recommended this prescription to his parishioners and friends and in this way it became known as Father John's Medicine.

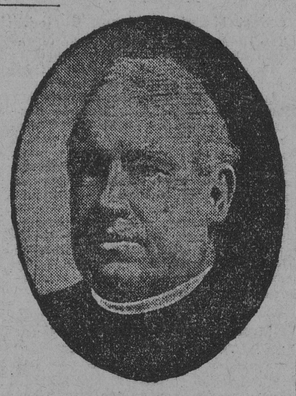

This story is true and we guarantee to give $25,000.00 to any charitable institution, if shown otherwise.

Father John's Medicine will cure coughs, colds, and all throat and lung troubles, prevent Consumption, and make flesh and strength if taken faithfully. It is not a patent medicine, and does not contain alcohol or poisonous drugs.

—Advertisement.

Physician Gives Recipe for Gray Hair

A Well Known Physician and Author Gives Simple Home Recipe That Will Darken Gray Hair.

Dr. Stanton Burroughs, the well known physician and author, recently made the following statement: "Gray hair can be easily darkened by the following simple recipe which you can mix at home. To 7 oz. of water add a small box of Barbo Compound, 1 oz. bay rum and ¼ oz. glycerine. Apply it to the hair every other day until the desired shade is obtained. It not only is an excellent hair darkener but at the same time removes dandruff and other ills of the scalp. I use it myself and have no hesitance is recommending it to my patients. These ingredients can be bought at any drug store at very little cost.

—Advertisement.

Watch for the
SALE OF RIBBONS
From CHAS. HORN SILK CO.
Of Titusville, Pa.
BOUGHT AT AUCTION
All Silk Taffeta Ribbons
All Silk Satin Taffeta Ribbons
All Silk French Faille Ribbons
All Silk Warp Prints
All Silk Moire Ribbons
All Silk Wash Ribbons
All Silk Plaid Ribbons
All Silk Chequered Ribbons
RIBBONS AS LOW AS, Yd. 1c
Sale Starts In A Few Days

BERNHEIMER BROS. BIG HOME STORES
A CITY IN ITSELF FAYETTE THROUGH TO LEXINGTON

All our 12c Buttercrust Pies; today, each..... 10c

We have all kinds, but mention especially fresh apple, cocoanut custard and pears and raisins mixed. The pears we use have never been in cans; and, remember, we use no ready-made filler; we make our own fillers fresh every day. Some will be cut for you to taste, and you are invited to taste them. If you can't come telephone and we will send them to you.

In Our Restaurant
Planked Shad, Mashed Potatoes, Bread and Butter, Coffee, Tea or Milk, all for 15c.
Come here for Supper Saturday night. Special Supper served for 10c. Saturday night from 5 P. M. until closing time. You will be surprised. Bill of fare at each elevator.

Art Needlework Department
19c. Stamped Corset Covers..... 9c.
59c. Stamped Night Gowns..... 35c.
50c. Stamped Fringed Linen Cushions..... 24c.
50c. 36-in. Stamped Centerpieces..... 24c.
We have a full and complete line of all the popular brands of Mercerized Crocheting Cotton at Bernheimer prices, which are always cheaper than elsewhere.

Make Your Money Earn 6 Per Cent. Interest Per Annum by Opening an Account IN OUR DEPOSITORY DEPT.
For full particulars ask any of the buyers or managers, or call at our Fayette St. Building Office, where Depository Department is located.

We Have Just Received Our Shipment of
Flower and Vegetable Seed
All fresh seed; of the past season's growth. They are Northern grown, which makes them hardier; earlier and more productive; endless varieties; per package 1c
Early Peas; per pint..... 19c
Early Red Valentine Beans; pint.. 15c
Onion Sets; Yellow or Red; quart.. 19c
Central Park Lawn Grass Seed; per quart package..... 15c
Dormant Rose Bushes
Field grown; on their own roots; guaranteed monthly bloomers; you can't get better for $1; choice of over 20 varieties; each 15c

FREE

Again Today
Free! Free! Free!
Beautiful Like Cut Glass
Quart Size WATER PITCHERS
To all who present checks of today to the amount of 50c worth or more from any department of the Big Home Stores!
Distribution of Pitchers on our Fourth Floor, Fayette Street Building, from 9 to 10 morning, 1 to 2 and 4 to 5 afternoon.

79c & $1 House Dresses 59c
ON SALE FRIDAY MORNING
No Mail, C. O. D. or Phone Orders; None to Dealers.
240 dresses, made of percale, several different styles to select from; sizes 34 to 44; while they last; limit 2 to each.
Girls' Sample Wash Dresses
300 of them of good wash materials; they sold for 98c, $1.25 and $1.49; some higher price. Choice, Friday..... 69c
DRAWERS For Misses and Children; slightly damaged; limit 2 pair to each. Friday 5c
WAISTS Mussed & soiled, lawn, lingerie and tailored styles. No mail or phone orders. Friday... 29c

EASTER MILLINERY — Now is the time to Buy while the Selection is the largest
HATS TRIMMED FREE

$4.50 Ostrich Plumes Only $2.98 — French Ostrich Plumes; black, white, plaid and shaded colors.
$1.00 Ostrich Fancies Only 49c — Stylish Skeleton Ostrich Fancies; newest shapes and colors. At 49c.
$2.00 Ostrich Fancies Now 79c — Newest effects in Fancy Feather Stickups; plain and Bulgarian shades.
$1.50 Ostrich Fancies 89c — New Question Mark Effects, in all the latest shades.
$3.00 Ostrich Plumes Only $1.98 — French Ostrich Plumes; broad heavy stock; all wanted shades.
Fetching $2.00 Hats At Only 98c — New Roll Brim; finest quality chips.
$1.00 Black Chip Hats 59c — Large variety of shapes; black only.
$2 Black German Hemp Tams 98c — With Silk Velvet Brims; black only.
"The Clarissa" Values to $4.00 $1.95 — Silk hemp braid, with new cable roll edge, with bow wing on side; contrasting shades. At $1.95.
The "Janis" Hat Values to $5.00 $1.98 — New model of silk hemp braid, with draping of fine messaline around crown; new Janis bows.

ANNIVERSARY BARGAIN
Men's Up to $1 Underwear
Men's Underwear; all that's left from our winter stock; worth up to $1; all sizes; for Glory, per garment..... 25c

ANNIVERSARY BARGAIN
Ladies' 15c Underwear
Ladies' Swiss Ribbed Vests; have taped neck and armholes; 1,000 to sell; worth 15c; or Glory, per garment..... 5c

ANNIVERSARY BARGAIN
10c and 12½c Muslins
Yard-Wide Bleached Muslins and Cambrics; such as Hill, Barker, Lonsdale, Fruit of the Loom, etc.; mill ends in desirable lengths; per yard..... 5⅞c

ANNIVERSARY BARGAIN
8c American Prints
American Prints; dress and shirting styles; new spring printings; warranted to wash and wear; per yard..... 3⅞c

ANNIVERSARY BARGAIN
25c Feather-Proof Ticking
Feather-Proof Ticking; assorted colors; heavy weight; close firm weave; worth 25c; for Glory, per yard..... 12½c

ANNIVERSARY BARGAIN
50c Bleached Sheets
Double-Bed Bleached Sheets; our special reinforced brand; neatly finished and laundered; ready for use; each.. 34⅞c

ANNIVERSARY BARGAIN
$1.19 Double Bed Spreads
Extra large Double-Bed Spreads; closely woven; Marseilles patterns; hemmed; worth $1.19; for Glory, each..... 79c

ANNIVERSARY BARGAIN
35c Dress Goods
25c to 35c Double Fold Dress Goods; including all size black and white checks; Scotch plaids and two-tone whipcords; worth 35c; per yard..... 8⅞c

ANNIVERSARY BARGAIN
35c Silk Mixtures
25c to 35c values in Silk Mixtures; all colors; soft, rich and lustrous; plain and figured; 27-inch wide; for Glory, per yard..... 12½c

ANNIVERSARY BARGAIN
Girls' Confirmation Shoes
Girls' and Children's up to $1.50 White Canvas Roman Sandals; all sizes; for confirmation; per pair..... 59c

ANNIVERSARY BARGAIN
Men's $3 and $4 Shoes
Men's Shoes and Oxfords; all kinds to select from; most of them are hand-sewed; worth $3 and $4; per pair..... 98c

Women's & Misses' $10 to $15 SILK DRESSES at A SILK DRESS House Failed $6
WE BOUGHT the Entire Stock of MADE-UP DRESSES
1,000 IN ALL
Sale Starts Today at 8 o'Clock
WOMEN'S AND MISSES' $10 TO $15 SILK DRESSES AT $6
Ever on the job for good things, snaps for our customers, we heard that a large silk dress house—makers of high-class silk dresses and costumes—were forced into failure. (You don't care why.) So our buyer jumped the train for New York and was in the place in a very little time. Fortunately, he met there the receiver for the bankrupt and made him an offer for the entire stock. A wire received Wednesday notified us of the acceptance of our price and that the goods were shipped. That's the story in a nutshell of why our customers are going to buy this morning, starting at 8 o'clock.
THE MOST BEAUTIFUL LOT OF DRESSES THAT HAS BEEN OFFERED ANYWHERE AT ANY TIME.
So don't delay—stop everything that you are doing this morning and come to this sale at once if you are in need or will want at any time to come a handsome silk dress—if you're a present to give, this is your opportunity to get a beautiful dress at a little price.
These dresses are made into the very latest spring and summer styles, including draped models, of messaline, charmeuse, foulards, poikadot foulards and taffetas. The trimmings are of the best—yokes of dainty laces, high or low necks; waists or blouses are effectively trimmed with many touches of the season's style demands. Skirts are either draped or gored; with panel back—most of them are copies of high-price exclusive models.
SMARTNESS IS THE KEYNOTE OF THEM ALL
Solid colors are navy blue, black, copenhagen, reseda, old rose and other light shades. Striped effects—from the dainty pin stripe to the wide one. Flowered effects of many patterns. Misses' sizes from 14 to 18, and Women's sizes from 34 to 44 bust. And always remember that no matter how little the price we ask for a garment,
OUR EXPERT ALTERATION SERVICE IS FREE
Delivered to you promptly and correctly. We guarantee every alteration or your money refunded. $6

Women's $2.98 Raincoats
Women's rubberized surface Raincoats; buttoning high at neck; slash pockets; in tan only; special for this sale... $1.49

$1.50 Panama Skirts
Women's Black Panama Skirts; made very full with embroidered front panels; all lengths for women & misses.. 69c

ANNIVERSARY BARGAIN
Men's 25c Satisfaction Socks
100 doz. Men's Satisfaction Socks; each pair ticketed and guaranteed to give good service; slightly imperfect; pair..... 10c

ANNIVERSARY BARGAIN
10c Steel Meat Cleavers
Steel Meat Cleavers; made of the best material; strong handles; 200 to sell; worth 10c; for Glory..... 5c

ANNIVERSARY BARGAIN
25c Iron Engine Sets
Iron Engine Sets; consisting of 3 passenger cars, engine and coal car; prettily painted; per set..... 10c

ANNIVERSARY BARGAIN
35c Twine Yatch Mops
Pure White Twine Yatch Mops; with long handles; fine for hardwood floors; worth 35c; for Glory, each..... 25c

ANNIVERSARY BARGAIN
Boys' $2 Easter Suits
Boys' Easter Suits; of fancy cassimeres; double-breasted coat and knicker pants; sizes 8 to 16; worth $2; for.... $1.19

ANNIVERSARY BARGAIN
Boys' $3 Easter Suits
Boys' Easter Suits; of plain blue or fancy cheviots; Norfolk style coat and knicker pants; sizes 7 to 16; for.. $1.98

ANNIVERSARY BARGAIN
Boys' 39c Pants
Boys' Pants; of neat striped worsteds and cassimeres; bloomer style; sizes 4 to 14; worth 39c; per pair..... 21c

ANNIVERSARY BARGAIN
Ladies' 25c Stockings
Ladies' fine quality mercerized Silk Stockings; mill seconds; worth 25c; for Glory, per pair. 9c

ANNIVERSARY BARGAIN
Boys' 39c Blouses
Boys' Blouses; of genuine Amoskeag Gingham; positively full cut; sizes 6 to 16; worth 39c; for Glory..... 13c

ANNIVERSARY BARGAIN
$10 Art. Leather Couches
Large Turkish Couches; hardwood frames; claw feet; steel springs; upholstered in art. leather; worth $10; for Glory..... $4.98

ANNIVERSARY BARGAIN
$10 Bed Mattresses
Made special to your order; all sizes; 1 or 2 parts; art ticking; filled with guaranteed sanitary felt; worth $10; for Glory..... $4.98

ANNIVERSARY BARGAIN
19c Scissors
Nickel-plated Scissors for work basket; embroidery pocket styles with blunt points; worth 19c; for Glory, pair..... 5c

ANNIVERSARY BARGAIN
6 Rolls Toilet Paper
Duquesne Crepe Toilet Paper; soft as satin; fine as silk; large 5-inch roll; worth 5c roll; no mail, phone or C. O. D. orders; 6 rolls for..... 10c

ANNIVERSARY BARGAIN
19c Furniture Linen
Yard-Wide Furniture Linen; new patterns; just arrived; plenty of designs; worth 19c; for Glory, per yard..... 12c

ANNIVERSARY BARGAIN
35c Floor Oilcloth
Potter's Best Floor Oilcloth; very heavy; any width; sells elsewhere at 35c; perfect goods; per yard..... 18⅞c

Pure Food Grocery Specials

Eight pieces of 6-inch long, dry Chestnut Cord Wood for 10c.; when split, no doubt, it will make enough kindling wood for at least 6 weeks. Sifted Soft Coal Ashes, 5c. bushel. Pea Coal, 37c. for 100 lbs. Chestnut Coal, 42c. for 100 lbs. Best Shelled Corn, 69c. bu. Best Oats, 69c. bu. Chicken Mash, 75c. lb. Chicken Starter, 3c. lb. Best Wheat, 10c. ¼ peck. Very best Clover Hay, in bales, 1c. lb. All delivered free.

Coffee—1-lb. can of Fresh-roasted Special Blend Coffee for..... 25c
This Coffee is packed in 1-lb. plain tin cans, therefore, we give you the quality in the coffee and not in decorated tins, and in buying Coffee this way you are sure to get the full strength and aroma and know that your Coffee is free from dust.

Solid Packed Tomatoes—Extra standard quality; Commander brand; doz. 3-lb. cans, 87c.; per can..... 7½c

Tomatoes—Fresh red ripe; direct from Florida; dozen..... 12c

Strictly Fresh Maryland Eggs—Packed in 1-doz. cartons, and you can get no fresher at any price; 5 dozen for $1; per dozen..... 21c

Peas—Tender standard quality; Prefect brand; dozen cans, 69c.; per can..... 7c

Shoe Peg Sugar Corn—(Briarfield brand); best quality; dozen cans, 69c.; per can..... 6c

Lima Beans—Tender and best quality (Boston brand); dozen cans, 89c.; per can..... 8c

Pineapples—Libby's best quality; whole slices; 2½-lb. size cans; per can..... 27c

Peaches—California yellow fruit in syrup; best quality (Universal brand); 6 cans, $1.10; per can.... 19c

Asparagus—Tender and best quality; Holly Wreath brand; dozen cans, $1.45; per can..... 12½c

Peas—Extra Sifted Early June; best quality (Silkhead brand); dozen cans, $1.45; per can..... 12½c

Sample Coffee—Fresh roasted daily; 2 lbs., 35c.; per lb..... 19c

FRESH FISH
We slice, skin or clean them to your order. All fresh and the best quality.
Trout; lb..... 8⅞c
Haddock; lb..... 8⅞c
Yellow Perch; lb..... 15c
Large Bay Shad; ea..... 49c
Oysters—Salt Water Oysters; fresh shucked, standard quality; qt..... 19c

Pears—Best quality in pure syrup; Compass brand; dozen cans, $1.10; per can..... 10c
Apricots—Fancy California fruit, in pure syrup; regular 2½-lb. size cans; per can..... 19c
Herring Roe—Fancy quality (Lake brand); doz. cans, $1.19; per can.... 11c
Baked Beans—Best quality (Boyer's brand); regular 3-lb. size cans; dozen cans, $1.45; per can..... 12½c
Cornmeal or Hominy—Best quality; 10 lbs., 29c.; 19c.; per lb..... 2¼c
New Pa. Buckwheat—Best quality Mountain Buckwheat; 10-lb. bag, 29c.; per lb..... 3¼c
N. Y. State White Beans. Hand picked; best quality; 10 lbs., 49c.; per lb. 5½c
Macaroni—Best quality; Di Martini brand; regular 10c. pkgs., 3 pkgs., 25c.; per pkge..... 9c

Cracker Meal—Medium ground; best quality; 10 lbs., 47c.; per lb..... 5c
Cocoa—Best quality; Wilbur's; ½-lb. can..... 16c
Cottolene—Fairbanks'; best for shortening; No. 10 can, $1.20; per lb..... 12¼c
Onions—Fancy bright yellow; bask. (about 2 pks.) for..... 29c
10 lbs. Best Granulated Sugar..... 35c
Sold with ½ lb. 60c. delicious Mixed Tea for 29c.
Potatoes—Best cooking, winter-keeping; bushel, 67c.; basket (about 2 pks.) 29c
Cheese—Fancy New York State; per lb..... 16⅞c
Butterine—Pure, wholesome and sweet; in 2-lb country rolls, 35c.; per lb.. 19c
Butter—Finest Genuine Elgin Creamery Table Butter; per lb..... 39c
Flour—Rich as cream; the best spring patent Flour that money can buy; 2 (½-bbl.) sacks, $5.39; ½ bbl.. 69c
$2.69; ¼ bbl..... 69c

Butter—Carroll Co.; pure and sweet; 5 lbs., $1.15; per lb..... 24c
Milk—Borden Evaporated, Peerless brand; dozen, 10c. cans, 95c.; per can..... 9c
Mackerel—Fancy Norway or Irish; in 10-lb. kits; per kit..... 89c
Soaps—Procter & Gamble's Ivory; best quality; 10 bars, 39c.; per bar..... 4c
Soap—Bon-Ton Borax; regular 5c. bar; 10 bars, 39c.; per bar..... 4c
Chickens—Fancy plump yellow kind; ready dressed or we dress them to your order; per lb..... 21⅞c
Codfish Cakes—Best quality; our own make; ready to fry; per doz..... 10c
Made with eggs. 15c. dozen.

MEAT DEPT.
Corn Shoulders; lb.. 13½c
Legs of Lambs; lb.. 14½c
Lamb Shoulders; lb.. 13½c
Pork Loins; lb..... 18c
Chuck Roast; lb..... 12½c
Picnic Shoulder; lb.. 12½c
Bacon; lb..... 15½c
Ox Tails; ea..... 6c
Sweet Pickled Tongues; each..... 55c

Suit Against Surety Company.

The United States government yesterday in the United States Court in this city began trial of a suit against the United States Fidelity and Guaranty Company, before Judge Rose and a jury. The government is suing on a surety bond for $15,000 furnished by the defendant company for Samuel McCowan, superintendent and dispurser of an Indian school in Oklahoma, against whom the government has recovered judgments amounting to approximately $10,000 for failure to account for certain funds. The government is suing to recover on the bond given as McCowan's surety. The government is being represented by District Attorney John Philip Hill, Assistant District Attorney J. Craig McLanahan and H. B. Cox, of the Department of Justice. Attorneys J. Kemp Bartlett and R. Howard Bland represent the surety company.

The Girls' Reform School.

The possibilities of the state taking over entire control of the Maryland School for Girls or of establishing a substitute institution to be supported solely by the state was discussed yesterday at a meeting of the State Board of Aids and Charities.

At present the Maryland School for Girls is partly under control of a board of subscribers, though the contributions other than the city and state appropriations are only nominal. Some prominent Marylanders believe the system of reforming young girls would be far better if the state had entire control of the institution.

A report was submitted to the committee recommending a change in the systems of distribution of state funds to elementary schools. The new system recommended is an apportionment according to aggregate attendance.

©Maryland State Archives, msa_sc4150_1_215-0321