FIRST PRACTICE GAMES FOR BIRDS

YANS AND REGULARS DIVIDE A DOUBLE-HEADER.

FREDDIE PARENT SHOWS UP

Little Second Sacker Reports at Fayetteville Camp, Carrying Little or No Superfluous Flesh—The First Squad Wins the Morning Contest 11 to 2—Youngsters Leading 5 to 3 When Thunderstorm Breaks Up Afternoon Battle.

Special from a Staff Correspondent.

Fayetteville, N. C., March 14.—The Mexicans have been having a hot old time, but they have nothing on the Orioles. The civil war between the regulars and yanigans of the Baltimore Club boomed off today with a double skirmish, and when a thunderstorm broke up the afternoon encounter it left the combatants on even terms. The regulars put the yans to rout in the morning game of six innings, 11 to 2, but the youngsters came back after dinner and squeezed out a victory in the last half of the fifth 5 to 3.

There was more crabbing and scrapping during the games than in a dozen league battles, with Captain Lord, of the regulars, and Captain Dunn, of the yans, as the chief mouthpieces. Several umpires were roasted off the field.

Withal there was some real baseball shown, and the practice was excellent. In the morning encounter there were several startling catches, some long hitting and some flashy work on the base lines.

Cooper, who is showing better every day, almost broke Rube Vickers' heart when he made a flying leap to spear a line drive hit by the big pitcher to right center. Lefty Russell, playing center for the yans, also robbed Davidson of a sure bingle by a long running catch.

Speed Around Bases.

Maisel and Cooper, the two speedy boys of the club, flashed around the bases, the former stretching a Texas leaguer into a double and the latter stealing home. Fritz hit for .1000 in this game and Bris Lord cracked out three, including a long homer that went so far out in right field that the town boys declared it landed in South Carolina. Bris also cut one down to third that nearly carried away one of Manager Dunn's legs.

Pitcher Banker, playing for the regulars, showed himself some right fielder by taking hits away from Gleichmann and Lefty Russell. Jarosik, Baltimore boy catching recruit, got a two-bagger and a scratch in this game, and a line drive over third for another two-sacker in the afternoon.

The afternoon clash lacked some of the spectacular fielding and long hitting, but it was far more interesting because the score was closer, and the yans won out in the last inning when the regulars booted a couple. Lord probably made the best play when he cut Shawkey down at the plate with one of his good throws from left. Cooper gathered a little more spotlight by running in for Dunn's low Texas leaguer back of second. Tony Citrano started the yans on the road to their first two runs by opening the game with a terrific drive that barely missed Vickers on the mound. Shawkey and Ben Houser took the batting honors in this engagement.

Little or No Curving.

Scarcely a dozen curves were used, and the work of the pitchers is little criterion of their ability. In the morning Lefty Smith and Danforth each pitched three innings for the yans, the former allowing two runs and six hits and the latter nine runs and nine hits. Rose and Davidson divided for the regulars, the southpaw getting by with no runs and a single hit and the right-hander being touched up for two tallies and five bingles.

In the second game Vickers pitched four and Eckert one inning for the regulars, while Roth and Banker toiled four and one round, respectively, for the winners. Three runs and five hits were made off Roth and no runs and one hit off Banker. Rube gave two runs and seven hits and Eckert three runs and one hit, a wild pitch and an error hurting him.

Fred Parent showed up this morning, and though his first time out played in both games. He had little or no weight to take off and plays just as if he had been in a winter league. Twombley awoke this morning with a sick stomach and fever, and while he went out for practice this morning, could not stand it and returned to the hotel. Allen Russell had twisted a muscle on the right side of his stomach and it hurts him to throw.

Today's scores:

MORNING GAME.

REGULARS.	AB	H	O	A	E	YANS.	AB	H	O	A	E
Cooper, cf	3	0	3	1	0	Citrano, ss	3	1	1	2	0
Maisel, ss	4	4	1	4	0	Dunn, 3b	3	2	3	2	1
Lord, lf	4	3	1	0	0	G'lmann, 1b	3	1	8	1	0
Houser, 1b	4	1	6	1	0	L. Russell, cf	2	0	2	0	0
Parent, 2b	4	1	0	3	0	Pippen, 2b	2	0	3	2	1
Shawkey, 3b	3	2	2	0	0	Steinmann, rf	3	1	0	0	1
Banker, rf	3	1	3	0	0	Vickers, lf	2	0	0	0	0
Jarosik, c	2	2	2	1	0	Bergen, c	2	1	1	3	0
Lidgate, c	1	0	0	1	1	Smith, p	1	0	0	3	0
Rose, p	1	0	0	0	0	Danforth, p	1	0	0	2	0
Davidson, p	2	1	0	1	0						
Totals	31	15	18	12	1	Totals	22	6	18	15	3

SCORE BY INNINGS.

Regulars	0	1	1	6	0	3	0	1	1	1
Yans	0	0	0	0	0	2	0	2	2	1

Runs scored—By Cooper (2), Maisel (3), Lord, Parent, Shawkey, Banker, Jarosik, Davidson, Citrano and Dunn. Two-base hits—Jarosik, Maisel, Banker and Davidson. Home run—Lord. Bases stolen—By Cooper, Maisel and Parent. Double play—Citrano to Pippen, to Gleichmann. Bases on balls—Off Davidson, 2; off Danforth, 1. Struck out—By Smith, 1; by Danforth, 1; by Davidson, 1. Passed ball—Bergen. Wild pitches—Davidson, 1. Left on bases—Yans, 4; Regulars, 3. First base on errors—Regulars, 2. Time of game—1:00. Umpires—Dave Roth and Allen Russell.

AFTERNOON GAME.

YANS.	AB	H	O	A	E	REGULARS.	AB	H	O	A	E
Citrano, ss	3	2	0	0	0	Cooper, cf	3	0	4	0	0
Dunn, 3b	3	1	0	2	0	Maisel, ss	3	0	0	0	1
Shawkey, 2b	3	3	1	2	0	Lord, lf	2	2	0	1	0
G'lmann, 1b	1	0	4	0	0	Houser, 1b	3	3	1	0	0
L. Russell, cf	2	1	5	0	0	Parent, 2b	2	0	1	0	1
Smith, lf	2	0	1	0	0	Lidgate, 3b	2	1	1	1	0
Steinmann, rf	3	0	1	0	0	Danforth, rf	2	0	2	0	0
Jarosik, c	3	1	3	0	0	Bergen, c	1	0	6	1	0
Roth, p	2	0	0	0	0	Vickers, p	2	0	0	0	1
Banker, p	0	0	0	0	0	Eckert, p	0	0	0	0	1
Totals	22	8	15	4	0	Totals	20	6	15	3	4

SCORE BY INNINGS.

Yans	2	0	0	0	0	3	0	5		
Regulars	0	0	0	3	0	0	3			

Runs scored—By Citrano, Dunn, Shawkey, Gleichmann, Lefty Russell, Lord, Houser and Parent. Two-base hit—Jarosik. Sacrifice hits—Gleichmann (fly) and Bergen (fly). Bases stolen—By Shawkey (2). Bases on balls—Off Banker, 1; off Vickers, 1; off Eckert, 2. Batter hit—By Roth (Parent). Struck out—By Roth, 3; by Vickers, 3; by Eckert, 1. Wild pitch—Eckert. Left on bases—Regulars, 3; Yans, 6. First base on errors—Yans, 2. Time of game—Fifty minutes. Umpire—Bill Ross.

Think of All You Eat

No wonder you sometimes have a bilious headache, feel dizzy, are troubled with indigestion and can't sleep.

Tutt's Pills

will help your liver do its work regularly, as it should. Take no substitute—sugar coated or plain.

GETTING SALARY WING IN SHAPE

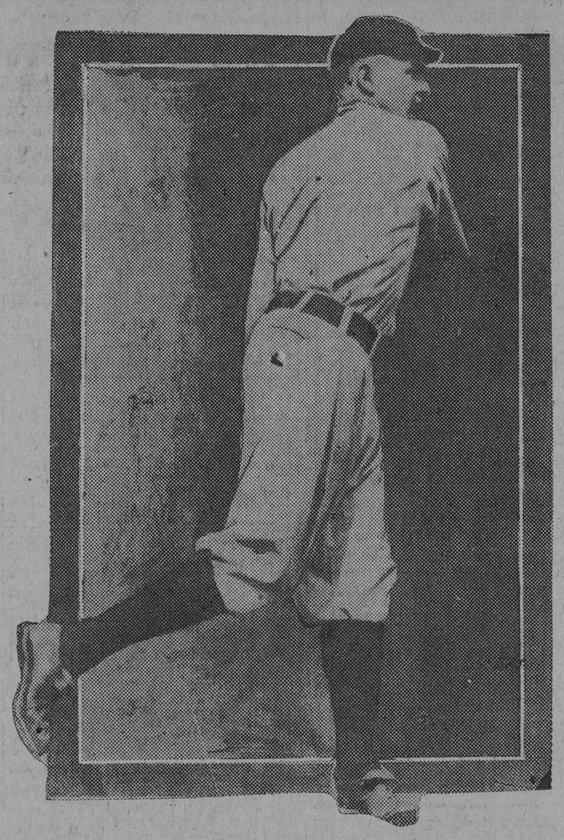

Bob Shawkey, the big Oriole pitcher, who is busily engaged at Fayetteville in preparing for the opening of the International League race, during which he hopes to win many games for Jack Dunn.

PESTS WIN FROM CHANCE'S YANKS

JACK KNIGHT AIDS SKEETERS TO SCORE VICTORY.

International Leaguers Pull Out Ahead of the New York Team at Bermuda in Close Battle by the Score of 4 to 3—Claude Derrick's Triple Scores Two Highlanders — Gossip From Other Training Camps.

Hamilton, Bermuda, March 14.—With the assistance of Jack Knight, a one-time Yankee, the Jersey Skeeters won today's game by the close margin of one run. By a ninth-inning finish the International League bunch pulled ahead of the Yankees and won, 4 to 3. Knight, in the seventh, doubled with a man on first—hence the result.

After a disastrous first inning, Mains, pitching for the Skeeters, steadied down and showed real form for four innings. In the first, however, Derrick straightened out one of his curves for a triple, scoring two Yankees. Though the Skeeters were badly off color in their defense, they simply outplayed the New York delegation and were entitled to the decision. Davis, who relieved Mains in the box, struck out 10 batters in the five innings he held forth.

Marlin, Tex., March 14.—In spite of the driving tactics of Manager McGraw, which several players admit leaves them but scant energy for anything save dinner and bed, the entire Giant delegation visited the local theater tonight to see Louis Mann's company play Elevating a Husband. Mann had previously watched a part of the day's game between the regulars and the colts, resulting in a 10-to-9 decision for the regulars, and he was extremely anxious to have the McGrawites tackle his team, picked from the theatrical company. Owing to the impossibility of securing a special train the unique contest could not be pulled off.

Today's game was another swatfest. The colts had a little better batting eye than the older team, getting 15 hits to 11 for the regulars. The box score showed a total of three home runs, two triples and three doubles. Cooper was the individual star of the occasion, being credited with four hits out of five times up.

Snodgrass reported at the training camp tonight and will accompany the colts to San Antonio tomorrow in place of McCormick. Fletcher also went with the recruits as captain and manager, while Artie Shafer will be taken to Austin with the team that is to play the local team of that city. Governor Colquitt will receive the entire team just before the game, as it was at his earnest solicitation that McGraw arranged the game.

Atlanta, Ga., March 14.—Unless there is a remarkable change in the prevailing variety of weather, the game between Manager Dahlen's team and Ty Cobb's All Georgians, which has been set for Saturday, will have to be called off. It rained all day today and none of the players could find enough dry land in the park to permit tossing the ball about.

With the arrival of Pitcher Stack last night, Dahlen's staff of twirlers is complete, except for Kent and Knetzer. These men are expected soon.

If it is found necessary to postpone the game with Cobb's team the contest will be pulled off Monday afternoon. Former President Taft, who is here with his family, as well as a large number of the tourist guests of the hotels, will occupy the seats in the grandstand.

Mobile, Ala., March 14.—Manager Joe Tinker, of the Cincinnati Nationals, today completed arrangements for his team to train at the Young Men's Christian Association gymnasium, rain for the past week or more having seriously interfered with practice.

Some Baseball Gossip.

At Gulfport, Miss., yesterday, Manager Jennings, of the Detroit Tigers, announced the release of First Baseman Liggett and Outfielder Frierson. Liggett came from St. Mary's College, Oakland. The Tigers will start North Friday.

Denny Claire, infielder of the Sioux City team, of the Western League, convicted in federal court on a charge under the Mann white slavery act, was yesterday afternoon sentenced to three years in the federal prison at Fort Leavenworth, Kan.

The national baseball commission yesterday reinstated Player L. D. Jones, of the Boston National League club, upon condition that he pay a fine of $25. Jones was released to the Lowell Club of the New England League, but failed to report and stayed out of the game. The release was set aside and the player remained as the property of the Boston club.

SUBURBAN LEAGUE IS IN THE FIELD

CIRCUIT REORGANIZED AND OFFICERS ELECTED.

John S. Ensor to Act as President of the Popular Body—Cockeysville, Govans, Towson and Relay Admitted, While Names of Several Other Clubs Are Proposed—Many Amateur Teams With Open Dates on Schedules.

All doubt as to whether the Suburban Baseball League would be in the field the coming season was relieved last night when a meeting was held and the circuit reorganized, with John S. Ensor as president. The meeting was an informal one and very little real business was transacted. However, all details were gone over and the following officers elected: John S. Ensor, president; John I. Rowe, secretary; Noah E. Offutt, treasurer.

At present the officers have not decided how many clubs will form the circuit, but Cockeysville, Towson, Govanstown and Relay have already been admitted. The teams of several other towns were proposed, but this will not be acted on until the next meeting, which in all probability will be held very shortly.

Saturday and holiday games will be played. President Ensor has appointed a schedule committee to arrange the dates. This will make the sixth consecutive year for the Suburban League. A handsome silver trophy will go to the pennant winner and the officers of the organization expect a good season.

Manager Peter Knorr, of the Young Men's Athletic Association, has issued a call to his team to be out for practice tomorrow at 2:30 P. M. He requests the following players to report at the club headquarters, 3425 Foster avenue, at 2 P. M. sharp: W. Kellogg, J. Hartnell, M. Sullivan, G. Schrader, W. Cook, J. Whalen, W. Snyder, A. Schubert, M. Machall, J. Seitz, J. Goldbeck, L. Thauner, S. Klingelhofer, S. Cunningham, L. Craft, E. Neserke, U. Keinz and W. Kettell. The Young Men's Athletic Association has secured grounds in Highlandtown at Lombard and Fifteenth streets, and would like to hear from all uniformed teams in the city or state. Address Manager Peter Knorr, 3425 Foster avenue, Highlandtown, Md.

The Chesterfield Athletic Club has organized and would like to hear from teams ages not exceeding 17 years. The lineup: Whalen, ss.; Fitzgerald, c. and cf.; Danaker, 1b.; Schuman, p. and 1b.; Becker, 3b.; Ruck, lf.; Diebrist, 2b.; Dairs, rf; Funk, c. and cf. For games address Leonard Ruck, 1463 Woodall street.

The Champion Athletic Club would like to arrange games with all teams in the city not exceeding 14 years. The team will practice today at Patterson Park. The team will have the same players as last year. Manager Epstein will line up the Champion team as follows: Berman, c.; Hack, p.; Levin, 1b.; Epstein, 2b.; Yaffee, 3b.; Dechelman, ss.; Schwartz, lf.; Satisky, rf.; Michaelson, cf. Address challenges to Manager Epstein, 1802 Fairmount avenue.

Manager Andrew Keyes, of the Pratt Outing Club, has signed J. L. James, the well-known catcher of the Fayette Outing Club, and with James and two others behind the bat the Pratts expect to have a strong backstop department.

The Harvard Athletic and Literary Club, formerly the Hebrew Athletic and Literary Club of the Jewish Educational Alliance League, would like to arrange games to be played in April and May. The candidates for the team are A. Goldman, N. Friedman, S. Levin, Calvin Levin, Rosenblum, A. Sirasky, Swartz, Stern, Siamon, Silverman (capt.), Saperlo, Wasserkrug, Wasserman, P. Kolodner, H. Friedman, Max Goldberg and J. Sirasky. The Harvards would like to hear from all teams whose ages do not exceed 16 years and playing Sunday ball. They would also like to hear from a pitcher whose age does not exceed 16 years. Address J. Sirasky, 204 West Camden street.

The Kenwood Juniors have organized and would like to hear from all teams, ages 12 to 13 years. Address Capt. Andrew Kuhn, 15 North Belnord avenue.

The McCormick & Co. team will hold its first practice today at Patterson Park, weather permitting. The management has gotten together some of the fastest amateurs in the city and expects to make a strong bid for the championship. The team will have all of last year's men in addition to several other well-known tossers. The following candidates have been signed: Thomas, Forsyth, Broscoe, Smith, Blackburn, Bolton, Mellor, Dill, Newton, Tanks, Orem, Payne, Kulacki and Hellman. The McCormicks have a few open dates which they would like to fill with the strongest teams in the city or state. Athsocs, Morelands, Criterions, Woodstock, Jessup and Chesters preferred. Address Harry C. Dill, 105-19 Concord street.

SEEK HONORS IN BIG AUTO RACE

GOUX AND ZACARRILLI ENTER 500-MILE EVENT.

ARE POPULAR IN FRANCE

Announcement That Two Foreign Drivers Will Compete Adds Unusual Interest in Coming Event at Indianapolis—Contest Expected to Be Greatest Ever Staged in This Country, If Not in the World—Records May Fall.

Indianapolis, Ind., March 14.—Definite word has been received from the Peugeot Company, of Paris, that two of its fastest cars, with Jules Goux and Zucarrelli as drivers, will be entered in the third annual 500-mile international sweepstakes race at the Indianapolis Motor Speedway on May 30. This rumor has been current for some time, and its official confirmation by the Peugeot Company adds unusual interest to the coming contest, it now being an assured fact that the 500-mile race will be truly international in character and will prove to be the greatest automobile race ever staged on an American track, if not in the world.

The Peugeot cars have now left the factory and are being tested under the supervision of the engineers who designed them. According to present arrangements Goux and Zucarrelli will arrive in America about May 12 and will proceed immediately to Indianapolis, where they will have a chance to become thoroughly acquainted with the speedway before the day of the race. Albert Guyot, who is to pilot the famous English Sunbeam car, will arrive in America about the same time and will also train at the speedway.

Owing to the fact that all of these drivers are scheduled to drive in the French Grand Prix on July 12, it will be necessary for them to return to France immediately after the Indianapolis race. Boillot, another Peugeot driver, who had hoped to come to America with his teammates, will be compelled to remain in France preparing cars for the Grand Prix. Goux and Zucarrelli will be accompanied to Indianapolis by a large crew of mechanics, relief drivers and other assistants.

Goux, Zucarrelli and Guyot stand at the very top of public regard. They have been the victors in Europe's greatest races, one of the most recent achievements being the winning of the Sarthe Grand Prix in France by Goux last September, when he drove 402 miles in 5 hours 31 minutes and 54 seconds. The element of rivalry will also be a strong factor in making the 500-mile race an unusual contest, since all the foreigners are anxious to do their best work against the American cars, and the Peugots and the Sunbeam have been avowed rivals for years.

A new entry has been received for the race, being made by F. L. Adams, a private owner of Indianapolis. Adams is having a special car constructed in Chicago which he will call the Smada. This, with the exception of the Nyberg car, has the smallest piston displacement recorded by any car which has been entered thus far.

SETS NEW TANK RECORD

Wrenn Plunges 55 Feet in Central Y. M. C. A. Meet.

The first of a series of weekly swimming meets, closed to the members of the Central Y. M. C. A., was held last night at the Cathedral street pool. One new tank record was hung up when Wrenn, the Polytechnic plunger, was successful in doing 55 feet, which is nearly five feet better than the former record held by himself.

Duck was the star performer of the meet, winning two first places and a second. Reese won the 100 and 200 yard events in handy fashion. Next Friday night the second meet will be held. Ladies will be admitted. The summaries:

Plunge for Distance—Won by Wrenn; Duck, second; Stanton and Newnam, tie for third.

50-Yard Swim—Won by Duck; Woodward, second; Reese, third.

100-Yard Swim—Reese, first; Hoffman, second; Foreman, third.

50-Yard Back Stroke—Won by Duck; Woodward, second; Munder, third.

50-Yard Breast Stroke—Won by Foreman; Israel, second; Woodward, third.

220-Yard Swim—Reese, first; Foreman, second; Hoffman, third.

Fancy Diving—Won by Stanton; Foreman, second; Hoffman, third.

Whittfield Wins From Cooper.

H. Whittfield placed himself on even terms with J. Elwood, who is leading the Class A pocket billiard tourney at Klein's, last night when he defeated Ray Cooper 125 points to 91. Many brilliant plays were made during the contest by both players. Cooper showed a great improvement over his last game. Only two scratches were made.

Eight out of the 15 games scheduled have been played. Whittfield, Phillips and Elwood have not lost a game.

Dietz Victor Over Cousins.

In the Patterson pocket billiard tournament last night at the Patterson Parlors, Jim Dietz defeated Walter Cousins 50 to 25. It was Cousins' first defeat thus far. It was a fine contest and a very large crowd witnessed it.

A match—a ring of smoke, and a smile—that's

FATIMA

TURKISH BLEND CIGARETTES

This clever, Turkish-blend of pure, good tobaccos is the outcome of wishing—it's the smoke answer! "Distinctively individual."

Liggett & Myers Tobacco Co.

20 for 15c

PRE-EASTER DISPLAY

The "SAVE-A-DOLLAR" Newark

$2.50

$3.50 Values

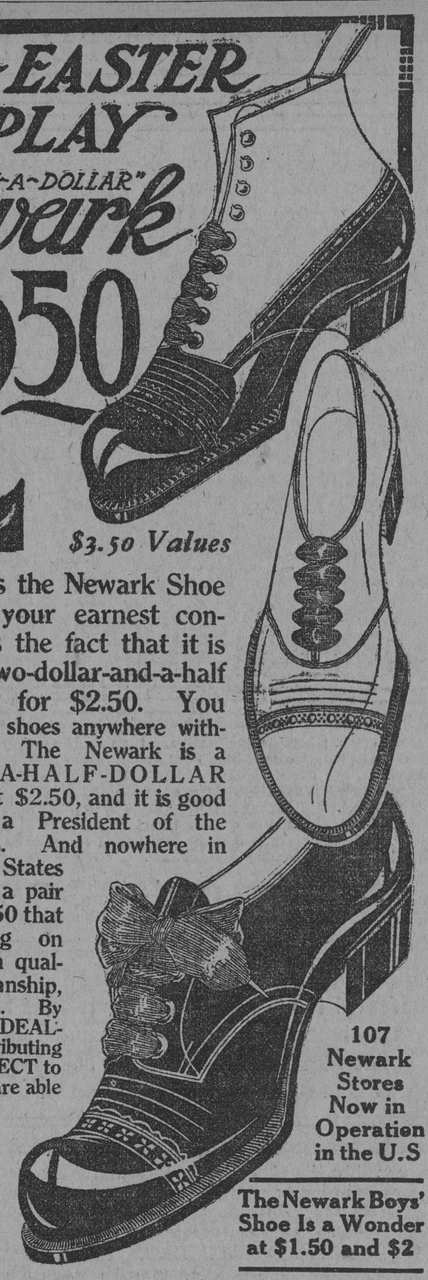

What makes the Newark Shoe worthy of your earnest consideration is the fact that it is NOT a two-dollar-and-a-half shoe selling for $2.50. You can buy such shoes anywhere without trouble. The Newark is a THREE-AND-A-HALF-DOLLAR shoe selling at $2.50, and it is good enough for a President of the United States. And nowhere in these United States can you buy a pair of shoes at $3.50 that have anything on the Newark in quality, workmanship, style or finish. By eliminating the DEALER and distributing the Newark DIRECT to the people, we are able to save you a WHOLE DOLLAR; and give you a model of workmanship and the crystalized embodiment of style.

107 Newark Stores Now in Operation in the U.S

The Newark Boys' Shoe Is a Wonder at $1.50 and $2

FIVE "NEWARK" SHOE STORES (in Baltimore)

114 E. BALTIMORE STREET, Between Calvert and St. Paul Sts. Three Doors Above the Emerson.
116 W. LEXINGTON STREET, Near Park Avenue.
BALTIMORE AND GAY STREETS, N. W. Corner.
905 W. BALTIMORE STREET, Near Poppleton.
403 SOUTH BROADWAY, Next to Corner Bank Street.

The Newark Style Book Sent Free. Address Newark Shoe Co., Baltimore, Md., Dept. O.

"Count the Indians on the Road."

Leader of the World!

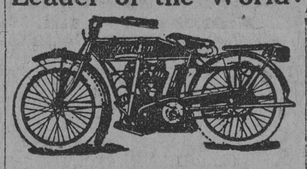

Indian Motocycle

This is the 1913 model, 7 horse-power, twin-cylinder. The last word in motorcycle construction.

The New Cradle Spring Frame has done away with vibration and jolting. The addition of Footboards with separate brake control is another comfort feature. Improved luggage carrier fitted free to all models.

Prices 4 H. P. Single, $200
7 H. P. Twin, $250

A new record for Motor Cycle sales; 28 Indians sold and delivered in one day. A whole carload sold and delivered in ten days.

BARGAINS IN USED MACHINES.

THE BIKE MAN **French**

394 W. BALTIMORE ST.
736 14th St., Washington, D. C.

Wedding Outfits

Receive Our Special Attention

McPHERSON'S
11 E. Baltimore St.

CUP AS NATIONAL TRUST

Manchester Guardian Comments on Rejection of Lipton's Challenge.

Manchester, Eng., March 14.—Commenting on the rejection of Sir Thomas Lipton's challenge for the America's cup, the Manchester Guardian says that the New York Yacht Club's decision is:

"We hold the America's cup as a national trust. It might be good sportsmanship to meet a 75-foot yacht with one of the same size, but we are not only entitled to take full advantage of the rules, but since this is a national trust we must do so."

The newspaper continues: "The truth is that when sport becomes so desperately serious a business as this it comes near to not being sport at all. It is quite wholesome that nations should take keen interest in the defence of national trophies, but they should never forget that trophies are not nearly so important as a good name or a good race. Rules are intended to secure a rough equality of opportunity between competitors."

PUTS ENGLISHMAN AWAY

Gunboat Smith Knocks Wells Out in the Second Round.

Special Dispatch to The American.

New York, March 14.—Gunboat Smith, the California heavyweight, knocked out Bombardier Wells, the English champion, in the second round of their scheduled 10-round battle in Madison Square Garden this evening. The result was a complete surprise to the big crowd in attendance, as the Britisher was a red hot favorite to carry off the honors.

Chess Match Ends in Draw.

Havana, March 14.—The third game of the chess match between Kupchik, of New York, and Blanco, of this city, was played here today and resulted in a draw after 49 moves.

Mutuel Betting in Missouri.

Jefferson City, Mo., March 14.—Parimutuel betting on horse races may become lawful in Missouri under a bill passed last night by the Senate. The title of the bill declared it to be for the purpose of promoting and fostering fair associations, and the measure creates a commission from which licenses must be secured by fairs that have horse racing.

The act says that nothing in it shall be construed as giving the commission power to license bookmaking or pools as prohibited by law. Then follows this clause:

"It may, however, grant such privileges not inconsistent with other statutes as may be necessary for the successful maintenance of fairs."

Baseball on Skyscraper.

Chicago, March 14.—Skyscraper baseball, played 200 feet above the street level, is the newest sport adopted by employes in the main building of the Chicago Telephone Company since the mild weather has made outdoor playing possible.

A baseball diamond has been laid out on the roof of the new building and two teams organized. Every day during the noon hour the teams play a few innings.

The diamond is enclosed by a six-foot wall and the roof is so large that no one has yet been able to bat the indoor ball, which is used, out of the grounds.

LONG LANDS STATE TITLE

Easily Excels Over Smith in Pocket Billiard Match.

Gordon G. Long won the state professional pocket billiard championship last night at the Baltimore Billiard Rooms, East Baltimore street, when he defeated George F. Smith, the title holder, in the final block of 200 points of their 600-point match by the score of 200 to 105. Long scored 600 points to Smith's 334 during the three nights of playing. Besides the state title, Long also won the $300 purse and the entire gate receipts.

At no time during the contest last night did Smith display any championship form. Long played a consistent game from the start. He won the game on an unfinished run of 25, which tied his best previous run.

For Other Sports See Page Nine.

BALTIMORE AND HOWARD

Kodaks, Films and Photo Supplies

little joe's

Howard Coaster Brake Bicycle, $20.00

Bargain Saturday No. 560

TOY DEPARTMENT.
(Open all year round.)
Pocket Canary Birds, 1c each.

Marbles, 100 in bag....3c
15c Picture and Story Books, Boys' and Girls'....9c
25c Large Size Dominoes....9c
25c School Bag; waterproof, double pocket, shoulder strap..19c
$1.00 Doll Go-Cart, collapsible...69c

Gas Light Outfit; like cut. Large opal globe, Welsbach mantle, reflex chain, by-pass, 98c

Shingling and Half Hatchets; solid steel; polished blades; worth 35c.... 19c
Carpenter's Union Block Plane; 1¾-inch blade; 7 inches long; worth 40c... 29c
Carpenter's Expansion Bit; bores ⅞ to 3 inches; best quality; warranted; worth $1.00.... 69c
Stilson Wrench; the genuine; 6, 8 or 10 inch; best made; worth 75c.... 53c
$1.50 Razors; Tonsorial Artist and Magnetic; both high grade; full hollow ground.... 69c
$1.00 Razor; made by Geneva Cutlery Company. They and "little joe" guarantee them. They are all hollow ground.... 39c
10c PARING KNIVES; Landers' steel blades.... 3c
$1.25 Baseball Jersey; high neck, long sleeves, plain or fancy stripe.... 89c
$1.00 Fountain Pen; solid gold 14-kt. pen; everywhere $1. Year guarantee. You can try them first. 69c

MAIL ORDERS
For any article advertised will be shipped by Parcel Post without extra charge. Address
little joe's
Mail Order Department, Baltimore, Md.

Razor Strops; double leather, sharpening and finishing; padded or open handle; horse hide; worth from $1.00 to $1.50.... 59c
100 Safety Razors; silver-plated handle; 6 blades; marked to retail for $1.. 49c
Stropping Machine and Horse Hide Strop; strops any make safety or regular razor; worth $2.00... 89c
25c Rubber Massage Face Brush 15c
50c Rubber Bath Brushes....25c
RUBBERSET SHAVING BRUSH Badger bristle and goat. "Rubber set" and "set in rubber." Guaranteed kind; none worth less than 25c; some worth 50c.... 15c
25c Williams' and Colgate's Talcum Powder; any odor.... 10c
25c Shaving Stick or Powder or Cream; Williams' or Colgate's.... 15c
50c Hair Brushes; wire drawn; extra quality bristles.... 25c
$4.50 Genuine Solid Fiber Suit Case; sole-leather corners, 1½-in. strap all around, linen lined, brass lock and clasp; outwear any leather case.... $3.49

Penknives; all English crucible steel blades; genuine stag and pearl handles; 2, 3, 4 blades, from best American and Solingen makers; worth $1. I've got 1000. I think they'll be sold before the day is over.... 39c
Butcher, Bread and Beef Knives; Wilson's, Allen's and French Sabatier Knives; 6 to 8 inch; worth 50c.... 19c
50c Louisville Baseball Bat; all sizes and weights; plain and burnt finish.... 21c
Baseball Mitt; full size, all leather, well padded, kid lined and leather covered; and Junior League Baseball; both worth $1.. 59c
Boy Scout Shoes; elk-skin sole, sewed and nailed; waterproof; boys' and men's sizes; worth $2.50.... $1.98
Calabash Pipes; genuine meerschaum bowls; worth $1.00, 50c
$1.25 American or National League Baseball, 18 innings guaranteed.... 98c
Fiber Cord Satchel; linen lined, leatherette binding, brass clasps; 12 to 18 in.; worth 75c to $1.00.... 59c
$7.50 English Riding Bridle; complete with two bits, two reins, curb and hand, Daniel or Never Rust Bits... $4.75
$1.50 Ball-Bearing Roller Skates; adjustable steel wheels; rubber cushions, $1.19
Razor Hones; extra quality; made for barber's use and to retail for 75c. 10c
35c Table Knives; Russell's best double-bolster steel blades; ivory cream handles.... 21c
10c Table Forks; extra heavy silver plate; fancy handle; each.... 5c
Parcel Post Scale; postage of every zone on dial; worth $1.75, $1.39
BIKE, MOTORCYCLE AND AUTO SPECIALS.
$2.00 Gas Lamp....$1.19
$5.00 Puncture-Proof Tire; guaranteed one year against punctures.... $3.00
$1.00 Pocket Flash Light; good for 1000 flashes....49c
$15.00 Electric Horn; complete....$4.39
Havoline or Polarine Oil; bring your can; per gallon....39c
$4.00 Motorcycle Leggings; all leather; covers knee.... $2.98
TACKLE FOR PIKE
Pike Rods, 3-joint Calcutta bamboo, 15 ft....50c
Pike Corks, hand painted....50c
84-ft. Braided Lines....7c
Hooks, 2-0 double gut, per doz..10c
Pike Spreaders, ball bearing....12c
500-Shot Air Rifles; lever action; worth $1.50.... 98c
25c Playing Cards; Angel back squeezers; per doz., $2.00; pack.... 19c
Poker Chips; 100 box; 3 colors; worth 50c.... 25c

little joe's little joe's

SATURDAY

Is our last day at our present location.
Final prices have been attached to every SUIT, O'COAT, RAINCOAT and every item in FURNISHINGS AND HATS to move them out.
Don't overlook this last chance.
MONDAY we move to our new location Corner Baltimore and Liberty Sts.
However, that's another story.
More of that later.

THE QUALITY SHOP
116 East Baltimore Street

Automobiles

MOTOR CAR DIRECTORY

Storage $2 24-HAND CARS. Huntington, 1123 Pa. Ave.

©Maryland State Archives, msa_sc4150_1_215-0338