Ocean Steamers | Ocean Steamers

HAMBURG-AMERICAN

Largest S. S. Company in the World—Over 400 Ships—1,210,000 TONS.

SAILINGS TO

LONDON—PARIS—HAMBURG
S. S. KAISERIN AUG. VIC.
25,000 Tons
MARCH 27, 10 A. M.

MEDITERRANEAN
S. S. HAMBURG
11,000 Tons
APRIL 5, 9 A. M.

LONDON—PARIS—HAMBURG

PRES. LINCOLN.....March 20, 8 A. M.
KAIS'N AUG. VIC.....March 27, 10 A. M.
†PATRICIA .....April 3, 8 A. M.
PRES. GRANT.....April 10, 11 A. M.
AMERIKA .....April 12, 10 A. M.
†PRETORIA .....April 17, 3 P. M.
CINCINNATI .....April 24, 11 A. M.
†PENNSYLVANIA .....April 26, 12 noon
†Hamburg direct, 2nd cabin only.

FROM BOSTON S. S. CINCINNATI....June 7 S. S. CINCINNATI....July 12
S. S. CLEVELAND....June 24 S. S. CLEVELAND....July 29

MADEIRA, GIBRALTAR, ALGIERS, NAPLES and GENOA

S. S. HAMBURG.....April 5, 9:30 A. M.
S. S. MOLTKE.....April 19, 8:30 A. M.
*S. S. HAMBURG.....May 20, 9:30 A. M.
*S. S. MOLTKE.....June 3, 8:30 A. M.
*Omit call at Madeira and Algiers.

S. S. IMPERATOR WORLD'S LARGEST SHIP Will make her first trip from HAMBURG MAY 24, arriving here May 31. Books now open for the season starting JUNE 7, 11 A. M. The IMPERATOR will continue in regular service between NEW YORK and HAMBURG via Plymouth and Cherbourg.

CRUISES

To the Panama Canal and West Indies
March 29, by S. S. Moltke,
April 10th & 30th S.S. Victoria Luise
Largest steamer cruising in the Caribbean.
Duration of Each Cruise 16 Days.....$145 and up.

To the Land of The Midnight Sun
Scotland, Orkney and Faroe Islands, Iceland, Spitzbergen, North Cape, Norway.
From Hamburg during June, July and August by S. S. VICTORIA LUISE, S. S. BISMARCK AND S. S. METEOR.

Write for Illustrated Booklet

CRUISES TO
CUBA, JAMAICA and PANAMA the CANAL
Calling at Santiago (Cuba), Kingston (Jamaica), Colon (Panama), Costa Rica, Nicaragua and Colombia.
By the new fast Twin-screw Steamships
CARL SCHURZ and EMIL L. BOAS
& the well-known S. S. PRINZ JOACHIM & PRINZ AUGUST WILHELM
CUBA and JAMAICA, 11 to 18 Days.....$85.50
PANAMA CANAL, 18 to 25 Days.....$140.00 and up
25-DAY CRUISES.....$140.00

NEXT SAILINGS

S. S. CARL SCHURZ.....MARCH 22, 2 P. M.
S. S. PRINZ AUGUST WILHELM.....MARCH 29, 2 P. M.
S. S. EMIL L. BOAS.....APRIL 5, 2 P. M.
S. S. PRINZ JOACHIM.....APRIL 12, 2 P. M.
S. S. CARL SCHURZ.....APRIL 19, 2 P. M.
S. S. PRINZ AUGUST WILHELM.....APRIL 26, 2 P. M.

CRUISES TO HAYTI and COLOMBIA.
25-day cruises by the well-known S. S. PRINZ EITEL FRIEDRICH and PRINZ SIGISMUND.....$135.00
Write for Information.

HAMBURG-AMERICAN LINE
41-45 Broadway, N. Y., or Arthur W. Robson, 127 E. Baltimore St., Baltimore, Md.

Please Mention This Paper.

NORTH GERMAN LLOYD
Express Sailings.
George Washington Mar. 22
Kronprinzessin Cecilie Apr. 1
Fast Mail Sailings:
Barbarossa (Bremen Direct) Mar 20
Brandenburg (Bremen Direct) Mar. 27
LONDON—PARIS—BREMEN
Sailings on SATURDAYS for THE MEDITERRANEAN
Berlin Mar. 29
Prinzess Irene (Via Madeira) Apr. 12
Last Cruise (Panama) Mar. 27
Norway—Polar Regions, June 16—July 5 from Bremen
OELRICHS & CO., General Agents, 5 Broadway, N. Y.
A. Schumacher & Co., General Agents for Baltimore, Hansa Haus, Cor. Charles and German streets; Arthur W. Robson, 127 E. Baltimore St.; J. Howard Eager, 306 N. Charles street. dtf

Please Mention This Paper.

Travel With Comfort
TO EUROPE
BERMUDA
WEST INDIES, Etc.
ALL ARRANGEMENTS MADE BY TRAVELERS' DEPARTMENT,
Fidelity Trust Company,
CHARLES AND LEXINGTON STS., Baltimore. Call or Phone St. Paul 800.

Please Mention This Paper.

NORTH GERMAN LLOYD
Modern Twin-Screw Steamers of 8,000 to 10,000 tons, carrying the UNITED STATES AND IMPERIAL GERMAN MAILS, will sail regularly between BALTIMORE AND BREMEN, AS FOLLOWS:
From Baltimore.
RHEIN.....Saturday, March 22, 2 P.M.
NECKAR.....Wednesday, April 2, 3 P.M.
CHEMNITZ.....Wednesday, April 9, 2 P.M.
MAIN.....Wednesday, April 16, 2 P.M.
One Cabin only (II. Cabin), $57.50.
A new third cabin service has been installed on Steamships Rhein, Main and Neckar, Fare, $36.
Travelers' checks good all over the world.
A. SCHUMACHER & CO., General Agents,
HANSA HAUS, Charles and German streets.

Atlantic Transport Line
CHAMBER OF COMMERCE BUILDING.
BALTIMORE TO LONDON.—S. S. Philadelphian, April 18.
RED STAR LINE. BALTIMORE TO ANTWERP.—S. S. Columbian (via Havre), March 28; S. S. Philadelphian (via London), April 15.
LORD LINE. BALTIMORE TO BELFAST, DUBLIN AND CARDIFF.—S. S. Lord Charlemont (Belfast, Dublin and Cardiff), March 27; S. S. Lord Downshire (Belfast and Dublin), April 29.
HAMBURG-AMERICAN LINE. BALTIMORE TO HAMBURG.—S. S. Belgia, March 22; S. S. Bosnia, April 8; S. S. Inkula, April 19. d&S

Please Mention This Paper.

When In London
don't fail to visit
the offices of the
BALTIMORE AMERICAN
TELL your friends to write you there, and on your arrival call and register. Make the acquaintance of our London Representative. He will advise you where to stay, where to stop and what to see. He will redirect your mail and facilitate your arrangements in any possible way. You will find THE BALTIMORE AMERICAN on file and obtain copies for your own use. A bureau service instituted for your benefit. Don't fail to avail yourself of it.
The address is:
3 Regent Street
London, S. W.
(Below Piccadilly Circus—Close to Trafalgar Square.)

Tours
PERSONALLY CONDUCTED TOURS. Europe, West Indies, California. ARTHUR W. ROBSON, Agent, 127 E. Baltimore St., Baltimore, Md. f623-d&S1m

Coastwise Steamers
BALTIMORE & CAROLINA S. S. CO. For Charleston & Georgetown, S. C., connecting with steamer for Columbia, Conway and Georgetown & Western R. R. & Southern Rwy., Fri. 3 P. M. MASON L. WEEMS WILLIAMS, General Manager, Union Trust Building. Steamers sail from Pier 2, Pratt St. d&S

Coastwise Steamers
Merchants and Miners Trans. Co.
STEAMSHIP LINES.
*FOR BOSTON AND THE EAST, Every Sun., Tues. and Fri. at 6 P. M.
FOR PROVIDENCE AND THE EAST. Every Sun., Wed. and Fri. at 6 P. M.
*FOR NEWPORT NEWS AND NORFOLK. Sun., Tues., Wed. and Fri. at 6 P. M.
*Freight received daily until 5 P. M. for steamer sailing that day. Freight only.
FOR SAVANNAH AND JACKSONVILLE. Every Mon., Wed. and Fri. at 6 P. M.
All steamers sail from Pier 3, foot of South Gay street.
D. R. McNEILL, Agent, Pier Foot of Gay St.
General Offices, S. E. Cor. German and Light Sts.

Bay Steamers
CHESAPEAKE LINE
TO NORFOLK & OLD POINT $3.00 First Class.
CLUB BREAKFAST, 25c. to 60c. DINNER, 75. $5.00 Round Trip.
$2.00 Second Class.
Also A la Carte Service at Popular Prices. Best Meals in the World. All Comforts of Home.
SHIPS LEAVE BALTIMORE, PIER 19, DAILY AND SUNDAY, 6:30 P. M.
Marconi Wireless; private bathrooms; running water in all staterooms.
YORK RIVER LINE
5 P. M. TUESDAY, THURSDAY AND SATURDAY FOR YORK RIVER LANDINGS, WEST POINT, RICHMOND AND POINTS BEYOND.
TICKET OFFICES, 119 & 127 E. Baltimore St.
ALSO IN WAITING ROOM, PIER 19.

Old Bay Line
Palatial Steel Steamers, carrying U. S. MAIL and equipped with Marconi Wireless Telegraph, leave Company's Pier, LIGHT STREET, foot of Barre, DAILY, including SUNDAY, at 6:30 P. M., for
OLD POINT COMFORT, NORFOLK AND PORTSMOUTH, VA.
Connections made with diverging RAIL, as well as WATER LINES, for All Points in VIRGINIA, THE CAROLINAS, SOUTH AND SOUTHWEST.
Send for booklets, giving full particulars.
Ticket Offices, 107 E. Baltimore St., 500 Light St.; S. A. L. Railway Office, Continental Building, and 2 E. Fayette St.
Baggage checked from hotel or residence to destination. dtf

MARYLAND, DELAWARE AND VIRGINIA RAILWAY COMPANY.
STEAMERS LEAVE LIGHT ST. WHARF, WEATHER PERMITTING.
PIER 8—3:30 P. M. daily, except Sunday, for Love Point and stations to Lewes, Del. 6:30 A. M. Monday for same points.
PIER 7—11 A. M. Tues., Thurs. and Sat. for Rock Hall and Chester River. 6 P. M. Wed. for Crumpton.
PIER 4—2 P. M. Tues., Thurs. and Sat. for Bay Landings and Patuxent River.
PIER 2—12 noon Sun., 4:30 P. M. Tuesday and Thursday for Fredericksburg. 4:30 P. M. Wed. for Sharp. 4:30 P. M. Fri. for Tappahannock.
PIER 3—5 P. M. Monday, Wednesday and Saturday for Washington, D. C. and intermediate points. Tickets at P. R. R. Office, Baltimore and Calvert streets.
WILLARD THOMSON, General Manager. T. MURDOCH, Gen. Pass. Agt.

BALTIMORE, CHESAPEAKE & ATLANTIC RAILWAY COMPANY.
Steamers ly. Light St. Wharf, weather permitting.
IN EFFECT JUNE 10TH.
PIER 4—6 P. M. daily, except Sun., for Tilghmans Island, Easton, Oxford, Cambridge and Landings to Windy Hill.
PIER 5—6 P. M. Mon. and Fri. for Trappe and Tuckahoe River and Denton.
PIER 8—4:30 P. M. daily, except Saturday and Sunday, Saturday 3:00 P. M., for Claiborne and points to Ocean City.
PIER 9—5 P. M. Sun. and Wed. for Great Wicomico and Piankatank Rivers.
PIER 1, PRATT ST.—5 P. M. Tues., Thurs., Sat. for Wicomico River. 5 P. M. Mon., Wed. and Fri. for Nanticoke River. 5 P. M. Tues. and Fri. for Crisfield, Onancock and Pocomoke River. 5 P. M. Mon. and Thurs. for Crisfield, Tangier, Onancock and Pocomoke River. 4 P. M. Sun. and 5 P. M. Wed. for Crisfield, Pungoteague and Occohannock.
TICKETS and Advertising Matter at P. R. R. Office, Baltimore and Calvert streets.
WILLARD THOMSON, General Manager. T. MURDOCH, Gen. Pass. Agt.

Railroads
Seaboard Air Line Railway
(The PROGRESSIVE RAILWAY of the SOUTH.)
Leave Baltimore from Union Station (P. R. R.) for Raleigh, Wilmington, Columbia, Savannah, Jacksonville, St. Augustine, Palm Beach, Miami, Key West, Tampa and Havana; Atlanta, Birmingham, Memphis and the Southwest.
7:38 A.M. Daily—"Seaboard Fast Mail." Electric Lighted Steel Train.
3:04 P.M. Daily—"Seaboard Florida Limited." All Steel Pullman Train. Electric lighted throughout. Handsomest and quickest train in the Florida service.
6:55 P.M. Daily—"Atlanta-Birmingham-Memphis Special." Electric lighted steel train. Observation car.
8:25 P.M. Daily—"Florida-Cuba Special." Electric Lighted Steel Train
Ticket Office, CONTINENTAL TRUST BLDG.
C. B. RYAN, G. F. A., Norfolk, Va. R. L. JONES, Ticket Agt. O. M. CHILTON, C. P. A.

Maryland and Pennsylvania R. R. Co.
EFFECTIVE DECEMBER 22D, 1912.
7:40 A.M.—For York, except Sunday.
8:30 A.M.—For Delta. Sunday only.
9:25 A.M.—For Belair, except Sunday.
12:05 P.M.—For Belair, except Saturday & Sunday.
12:30 P.M.—For Belair, Sunday only.
1:35 P.M.—For Belair, Saturday only.
3:20 P.M.—For York, except Sunday.
4:05 P.M.—For Delta, Sunday only.
5:05 P.M.—For Belair, except Sunday.
6:05 P.M.—For Delta, except Sunday.
11:00 P.M.—For Delta, Sunday only.
11:40 P.M.—For Belair, except Sunday. d&S

UNOBSERVED, HE GETS TO CHURCH

President Wilson Again Avoids the Curious Crowd.

HE KEEPS THEM GUESSING

FINDS LIFE HOMELIKE AT THE WHITE HOUSE.

This Time the President Attended First Presbyterian Church, and Even the Chauffeur Did Not Know It Until He Received His Order to Drive There—Few Saw Him and His Companions Enter—The President Spends His Evenings in the Family Circle.

Special Dispatch to The American.

Washington, March 16.—For the second time since he became President, Woodrow Wilson today eluded curious and watchful eyes in going to church. This morning he visited, unheralded, the First Presbyterian Church, in John Marshall Place. He was accompanied by Mrs. Wilson and Miss Jessie Wilson. When the Presidential party, guarded by a couple of uniformed Secret Service men on motorcycles, reached the church it found Mr. Wilson's Secretary of State, Mr. Bryan, already seated in the pew which he occupied last Sunday.

President Wilson will distribute his church patronage, as was shown by today's movements. Last Sunday he worshipped at the Central Presbyterian Church, after arrangements for his reception had been made by at least two other Washington Presbyterian churches.

The President's shift in churches—a plan which he will probably maintain during his Washington term—however, has not the earmarks of an advertising proposition for the churches, as Mr. Wilson maintains secrecy about his plans.

He did not announce where he would go today until after he stepped in the White House car. Then he directed the chauffeur to drive him to John Marshall Place. This method kept even the White House attaches in the dark.

The President following out his original plan wants to worship unostentatiously. While there is much prestige for the church which can claim the President for its attendant, he does not propose that his presence shall serve in any way as a means for satisfying the curiosity of crowds.

FOOLING THE CROWDS.

He wants to get away from the stares of the multitude. He wants to avoid getting into the crowds such as last Sunday choked New York avenue, where it was thought he would attend the New York Avenue Presbyterian Church.

So today there were no throngs to watch his arrival at church. There was no demonstration. The congregation which packed the house was unaware that the nation's chief would worship with them. Consequently he and Mrs. Wilson and Miss Wilson entered the church with as much simplicity as would the everyday citizen.

The pastor, Dr. Donald C. MacLeod, began his sermon at noon and preached for half an hour. Then the President and Mrs. Wilson, with their daughter, went to the Corcoran Art Gallery, where they viewed the paintings until luncheon time. The President's daughter, Miss Eleanor Wilson, in company with Miss Isabella Hagner, attended church, but did not select the First Presbyterian.

Secretary of State Bryan, while he has not decided definitely on his church home, has worshipped the past two Sundays at Dr. MacLeod's church. He and Dr. MacLeod have been close personal friends for some time, and there is a possibility that Mr. Bryan will make the First Presbyterian Church his Sabbath headquarters.

To the few who did not know of Mr. Wilson's entrance and departure it was a great surprise. His plan had been kept entirely secret. Only the Secret Service men who accompanied him and the chauffeur knew definitely that he was going to John Marshall Place.

EVENING AT HOME.

Tonight the Wilson family was at the White House, and there were no guests. With the exception of two nights when the President attend theater, he has been at home every evening. The cares of political campaigning during the last two years often deprived Mr. Wilson of the society of the family circle, but there is every indication that henceforth he will spend most of his evenings at home.

To his close friends the President had admitted that he finds more ease and comfort in the White House than he has had in many years. The President is fond of spending his evenings with his family and in the composition of his literary works has always sought the quiet and seclusion of his study. He has been doing a little work on the preparation of his first message to Congress and has occasionally had a political caller, but, for the most part, has disposed of his work during the day and devoted the evening to the family fireside.

Lost and Found

DAILY LIST OF ARTICLES FOUND ON CARS OF UNITED RAILWAYS AND ELECTRIC COMPANY.
The following were found on the city and suburban street cars on Friday, March 14, 1913. Owners can secure them by applying, with full description, at Howard and Franklin streets:
49 Umbrellas. 1 Pkg. Papers.
7 Books. 1 Grip.
3 Gloves. 1 Hat.
3 Pair Gloves. 1 Pair Corsets.
2 Rubbers. 1 Hand Bag.
2 Pair Shoes. 1 Pair Rubbers.
2 Pocketbooks. 1 Suit Case.
2 Signs. 1 Box Candy.
2 Baskets. 1 Overcoat.
2 Pins. 1 Pencil Case.
1 Pkg. Groceries. 1 Pkg. Dry Goods.

LOST—GOLD SOLITAIRE DIAMOND Brooch, going from 1509 Rutland Ave. to Trinity German Church via Oliver and Wolfe Sts.; Gay St. and Pennsylvania Ave. cars, Trinity St.; returning via Bank St. to Caroline, Preston and Gay Sts. cars, Sunday, between 10 A. M. and 1 P. M. Reward. 1509 RUTLAND AVE. dlt*1t

LOST, STRAYED OR STOLEN—FROM Cedarcroft road, Govanstown, Sunday night, large SCOTCH COLLIE DOG; answers to name of Dick. Liberal reward if returned to R. H. KEITH, Cedarcroft road, Govanstown. mh17-d2t*2t

LOST—Sunday afternoon, FOX-TERRIER, 4 months' old, white, 2 black ears, spot on right side, with collar and license. Liberal reward if returned 1241 CARROLL ST. dlt*1t

LOST—GOLD RING, Howard street, near Lexington, marked inside ring Base to Lilly. Reward if returned to E. B. MILLER, Sparrows Point, Md. dlt*1t

LOST—Lavallier, going from Caroline and Preston to St. Paul and Preston Sts. Suitable reward if returned to 1507 E. PRESTON ST. dlt*1t

LOST—Friday afternoon, BROWN LEATHER POCKETBOOK, in Lexington Market or on Eutaw St. Reward 3340 Clifton Ave., Walbrook. mh17-d3t*3t

LOST—OLD-STYLE CHASED BRACELET, with inscription "From Mother to Carrie." Suitable reward if returned. 649 FULTON AVE. mh17-d3t*3t

LOST—Friday afternoon, PEARL HORSESHOE PIN. Reward if returned to MISS T. BATTAILE, 915 N. Charles St. dlt*1t

LOST—GUNMETAL MESHBAG, GOING From Hamilton to Mount Washington. Reward if returned to 1426 MADISON AVE. dlt*1t

LOST—BOOK OF DEPOSIT, No. 209628, with THE EUTAW SAVINGS BANK OF BALTIMORE, in name of ISABELLA TAYLOR. Finder will please return to the Bank. mh12,14,17,19*mh12,14,17,19

LOST—LADY'S CRESCENT SHAPED PIN, set with diamonds, on Wednesday night, March 12th. Finder can arrange to secure a suitable reward by addressing Box R 3137, This Office. mh15-d2t*2t S1t

LOST—WATCH FOB, Initials F. K., 1912, on Saturday night. Reward. 1220 Carroll St. mh17-d2t*2t

LOST—DEED OF LOT NOS. 462½, 463, 495½ and 496, Section KK, Baltimore Cemetery, in the name of C. and C. A. HOFFMAN and R. SCHIMMINGER. Duplicate Deed applied for. mh3-law3w*mh3-law3w

CENTENARY OF BIRTH OF DAVID LIVINGSTON

—Photos Underwood & Underwood.

Shuttle Row, Blantyre, near Glasgow, Scotland, birthplace of African explorer and missionary.

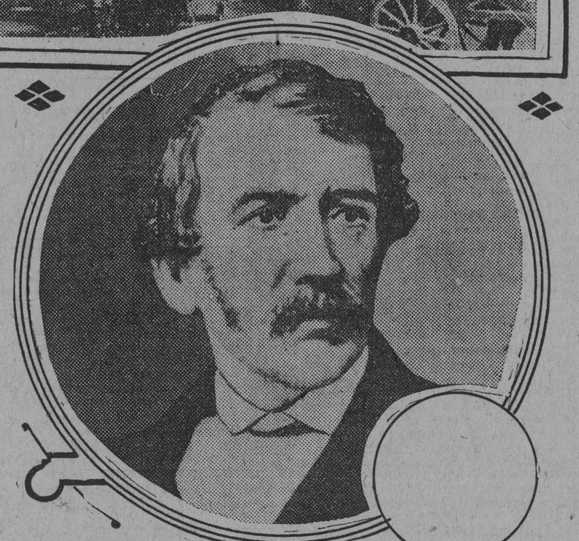

DAVID LIVINGSTON, WHO WAS BORN MARCH 19, 1813.

CHILDREN ROBBED OF THEIR RIGHTS

VICTIMS OF MODERN INDUSTRIAL SYSTEM.

Forced to Become Breadwinners at an Age When They Should Be at School and Enjoying Carefree Childhood—Modern Feudalism in the Cotton Mills Throughout the Southern States.

Special Dispatch to The American.

Jacksonville, Fla., March 16.—Senator Frederick M. Hudson, of Florida, presided at the meeting this afternoon of the ninth annual conference of the National Child Labor Committee. Florence Kelley, secretary of the National Consumers' League, speaking on The Child Breadwinners and the Dependent Parent, said, in part:

"Why are parents dependent? Chiefly because industry does not pay its way, because fathers are killed or disabled by the accidents or diseases of industry and the family is left, through no fault of its own, without the normal breadwinner. Often the normal breadwinner is transformed into a bedridden invalid, an unwillingly cruel burden upon the family instead of the support he would gladly be.

"In most of our states industry either escapes all financial responsibility for the dependents of its wrecked employes or incurs a gambler's chance of escape by the strange processes of our constitutions, our laws and our courts.

"This is most conspicuously true in our two greatest industrial states, New York and Pennsylvania; but it is the rule throughout the country, and the few states which regularly provide for real workmen's compensation are still marked exceptions, and their laws are now being tested as to their constitutionality.

Are Victims of Industry.

"In the absence of workmen's compensation the mother and children must work when disaster befalls a workman's family unless charity or the state provides for them.

"It is only in recent years that this truth has come to be recognized. Formerly many honest people believed that it was good for children to work at an early age for the noble purpose of helping dependent parents. Now we know that the child breadwinner is doubly the victim of industry, robbed of his parent, burdened with a dependent mother or an invalid father and robbed of the joys of care-free childhood and the opportunity of education now and advance in the future.

"Our great-grandchildren will surely look back upon our treatment of child breadwinners, our acquiescence when industry sacrifices them to itself, with the same wonder and reprobation with which we look back to our cannibal ancestors.

"In the near future workmen's compensation, minimum wage boards, pensions for widows and disabled fathers will take the place of child breadwinners, and our American children will all be school children."

Feudalism in Cotton Mills.

Speaking on Child Wages in the Cotton Mills—Our Modern Feudalism, Dr. A. J. McKelway, Southern secretary of the committee, said in part:

"'We work in his mill. We live in his house. Our children go to his school. And on Sunday we go to hear his preacher.' This is the pathetic plaint of the cotton-mill workers of North Carolina, spoken in substance more than once to our agents in that state. It is refreshing to observe that at least the system of feudalism is recognized and resented by the workers themselves.

"The expression we have quoted might be amplified with regard to some 20 or 25 mills in the South that are invariably advertised for their betterment work, with a significant silence as to the 700 other cotton mills that merely bask in the reflected glory of the 'show mills.' 'We spend our leisure time, after the 11-hour day, those of us who can read, in his reading-room. Our children play in his streets. When we are sick or hurt in the mill, we go to his hospital. We are arrested by his constable and tried by his magistrate. And when we die we are buried in his cemetery.'

The Only Freedom Left.

"While the employes have become more helpless their employers have grown more powerful. The only freedom yet retained by these helpless operatives is the liberty of changing their feudal lords, and there have been such bitter complaints of the migratory character of the cotton mill workers that I look to see some baronial edict put forth that no family will be employed at one mill, that moves from another without the employer's consent. This feudalism is sometimes called a benevolent feudalism, because it sometimes builds, out of the surplus made by the labor at low wages of the workers, schools and hospitals and libraries and so forth. But there is no benevolent feudalism. The expression is a contradiction in terms. The best benevolence would be to increase the payroll, so that the employes might do some of these things for themselves.

"Abolish child labor and the child can go to school. Then the wage-scale will rise to the point where a man or woman can support the family, where educated and intelligent workers can make their own terms as to hours and wages and the conditions of labor. This is not theory but history. In England, after a century of struggle, these things have happened in the cotton mill industry. There is no reason under heaven save that of unenlightened greed, why the same industry in the South should not be put upon a better basis than anywhere else in the world, so that it shall become one of which we can all be proud rather than one whose profits smell of blood."

WANT SALARIES INCREASED

Meeting Held at Elkridge in Interest of Schoolteachers.

Special Dispatch to The American.

Ellicott City, Md., March 16.—A meeting was held last night by the patrons and friends of the public schools of the First district of Howard county at Elkridge looking to the increase of the salaries of the teachers in that district. The meeting, which was held at the Parish House of Grace Protestant Episcopal Church, was presided over by Rev. R. A. Castleman. There were about 60 taxpayers and patrons of the school present.

A permanent organization was effected, to be known as the Association of the Taxpayers and Patrons of the Public Schools of the First District of Howard County, with the following officers: President, Roger C. Laynor; secretary, Charles Eberhart; executive committee, R. C. Laynor, Charles Eberhart, Dr. Arthur Williams, T. W. Taylor, Dr. William R. Eareckson, Misses Mary Bounds and Mary Garrott.

The following were also appointed to attend the different meetings in the county to advance the salary question in behalf of the Howard county teachers: S. N. Earp, W. D. Tilghman, T. W. Taylor, Charles Eberhart, Charles Coates, Mrs. W. D. Tighman, Mrs. R. T. Newman and I. L. Robinson.

European Resorts and Hotels
LONDON, ENGLAND.

-equipment!

The Cecil is the largest hotel in Europe—the most comprehensively equipped residential establishment in the world. Has a broad and noble frontage picturesquely situated overlooking the River Thames, with entrance giving on to The Strand, London's principal thoroughfare, whence access to City and West End equally convenient.

Bedrooms quiet and restful; bath room contiguous to every one. Radiation in Rooms and Corridors. Telephone in every room. Empire Restaurant—meals *à la carte* at PRIX-FIXE. Handsome lofty Louis Quatorze Palm Court: orchestra throughout the day. Tariff moderate. Booklet post free from offices of this paper.

F. W. KAISER,
General Manager.

HOTEL CECIL
London

WILL BE BIG AFFAIR

Hagerstown Board of Trade to Banquet on March 27.

Special Dispatch to The American.

Hagerstown, Md., March 16.—Elaborate preparations are being made for the banquet which will be given by the Hagerstown Board of Trade, at the Country Club, on March 27. Acceptances have been received by President Johnson, of the Norfolk and Western Railway; President Fitzgerald, of the Western Maryland Railway, and President Kennedy, of the Cumberland Valley Railroad, and it is expected that other railroad heads, to whom invitations have been extended, will be present.

President Victor Monroe Cushwa, of the Board of Trade, stated today that the affair will be the most pretentious of its kind ever held in this city. There will be plates for more than 500 guests, and Secretary A. F. Rothstein is busily engaged in arranging the details for the affair.

The object of the banquet is to celebrate the past and present growth of Hagerstown, which, in the past few years, has been phenomenal, and not exceeded by any other town in the country; to place before the visiting business interests the splendid shipping facilities the city enjoys and to extend the hand of good-fellowship and appreciation to the railroads centering here for their part in the work of expansion and improvement.

FARM BRINGS BIG PRICE

Ten Years Ago It Brought $3,000; Now Sold for $31,000.

Special Dispatch to The American.

St. Michaels, Md., March 16.—The sale of Galloway Farm by Henry A. Nichols to Mr. Jenkins, of New York, for $31,000, which took place recently, demonstrates the improvement in land values in Talbot county in recent years. This tract was sold about a decade ago for $3,000, since which time its ownership has changed hands several times. When Mr. Nichols purchased the property from the late Dr. Isaac A. Barber for $15,000, it was generally supposed that the maximum price for the tract had been paid.

State Senator J. Franklin Calhoun, of Minneapolis, Minn., has purchased from A. J. Grymes about 100 acres of the Snug Harbor Farm, in Baileys Neck. The price paid was about $100 per acre. Senator Calhoun will begin at once the building of a modern dwelling and other improvements will be made.

HURT WORKING ON ENGINE

Machinist's Head Caught Between Brake and Driving Wheel.

Special Dispatch to The American.

Hagerstown, Md., March 16.—Daniel C. Horne, a machinist employed in the Western Maryland Railway shops here, is lying in a critical condition in the Washington County Hospital as the result of having his head caught between the brake and driving wheel of an engine today. Horne, who was assigned to fit a brake shoe on the engine, had placed his head between the brake and driving wheel to fit on the shoe, and while in this position another machinist working in the cab of the engine threw on the brakes. Horne's head was instantly caught in the vicelike grip. Apprentice Benjamin Shank, who witnessed the accident, leaped on the engine and released the brake, when the unconscious form of Horne fell alongside the engine. It is thought his skull is crushed.

MAY DELAY BUILDING STATION

Injunction Sought Against Railroad at Princess Anne.

Special Dispatch to The American.

Princess Anne, Md., March 16.—Work on the new railroad station at Princess Anne was begun last week by W. A. & A. M. Cluff, of Chestertown, the contractors. The proposed improvement calls for a station almost the duplicate of the one at Laurel, Del.

The contract calls for completion of the work by July 1. It may be delayed, however, much longer, as the Princess Anne Milling Company, through its counsel, Robert F. Duer and James E. Ellegood, began proceedings for an injunction against the New York, Pennsylvania and Norfolk Railroad Company to restrain it from the further prosecution of its enterprise on the ground that the new station will block the passage of William street, which street is called for in the deeds of the milling company and the railroad company.

Judge Stanford has set Friday for the latter to show cause why the injunction should not be issued. Miles & Myers are counsel for the railroad. The defendant's claim will be that the street is one only in theory, and that it has never been opened up and that no property has ever been condemned by the town for that purpose.

Want New Road Built.

Special Dispatch to The American.

Ellicott City, Md., March 16—A delegation of taxpayers from the Fourth district of Howard county have petitioned the Board of County Commissioners to open a road through the lands of J. J. Fleming, John D. Fleming, Edward Hilton, William H. Miles and John J. Evans, beginning at a point on the Watersville and Poplar Springs roads and ending at a bridge on the Patapsco River, near Newport Station, on the Baltimore and Ohio Railroad, about one mile west of Woodbine. J. J. Fleming, one of those interested in the proposed road, was at the courthouse yesterday. He said the road was badly needed, and most of the right of way will be donated by the owners of the land.

Harford Progressives to Meet.

Special Dispatch to The American.

Belair, Md., March 16.—A call has been sent out to the members of the Progressive party in Harford county to assemble at a meeting to be held in the Masonic Temple, Belair, next Thursday morning for the purpose of electing delegates to represent this county at the State Progressive Convention to be held at the Hotel Emerson, Baltimore, on March 26. The committee promoting the meeting is composed of Messrs. Stevenson A. Williams, Otho N. Johnson, Henry A. Whitaker, Joseph T. Hoops, William H. Weber, E. C. Tucker, John A. Robinson, R. Emmett Duvall, A. A. Huff and Charles C. Coale.

Miss Sadie E. Litchfield.

Special Dispatch to The American.

Ellicott City, Md., March 16.—Miss Sadie Elizabeth Litchfield, daughter of Mr. and Mrs. Joseph F. Litchfield, died suddenly yesterday at her home, near Simpsonville, this county, in her twenty-sixth year. Miss Litchfield had been ill for some time. She was well-known and very popular in that neighborhood. Her funeral will take place tomorrow afternoon at 2 o'clock from St. Mark's Protestant Episcopal Church, near Highland. Rev. Mr. Wills will conduct the services. Burial will be in the cemetery adjoining the church.

Oyster Shucker Drowned.

Stevensville, Md., March 16.—George Brown, colored, an oyster shucker from Baltimore and employed at the Narrows, was found drowned in about three feet of water. The jury of inquest summoned by Magistrate Golt brought in a verdict of accidental drowning.

CASCARETS CLEANSE LIVER AND BOWELS

The Millions of Cascaret Users Never Have Headache, Constipation, Biliousness or Sick Stomach.

It is more necessary that you keep your Bowels, Liver and Stomach clean, pure and fresh than it is to keep the sewers and drainage of a large city free from obstruction.

Are you keeping clean inside with Cascarets—or merely forcing a passageway every few days with salts, cathartic pills or castor oil? This is important.

Cascarets immediately cleanse and regulate the stomach, remove the sour, undigested and fermenting food and foul gases; take the excess bile from the liver and carry out of the system the constipated waste matter and poison in the intestines and bowels.

No odds how badly and upset you feel a Cascaret tonight will straighten you out by morning. They work while you sleep. A 10-cent box from your druggist will keep your head clear, stomach sweet and your liver and bowels regular for months. Don't forget the children—their little insides need a good, gentle cleansing, too.

—Advertisement.

DEDICATION OF A FINE CHURCH

ST. MARK'S, AT CUMBERLAND, IS OPENED.

Edifice Is One of the Handsomest in the City—The Ceremonies Were Elaborate—U. S. Senator Clapp and Mrs. Hooker, of Baltimore, to Address Suffragist Meeting on March 30.

Special Dispatch to The American.

Cumberland, Md., March 16.—The handsome new brownstone church of St. Mark's Reformed congregation, on the corner of Park and Harrison streets, was dedicated this afternoon with elaborate ceremony. The dedicatory ceremonies were in charge of Rev. D. A. Souders, D. D., of Irwin, Pa., secretary of home missions of the Reformed Church, assisted by Rev. A. E. Truxall, D. D., of Meyersdale, Pa., and Rev. A. S. Glessner, of Meyersdale, a former pastor of the congregation. Addresses were made by Rev. James A. Moffatt, D. D., of the First Presbyterian Church, and Rev. J. H. Balthis, of Central Methodist Episcopal Church South. At night confirmation services were held by the pastor, Rev. E. P. Skyles, at which time a large class of young people were received into the church. Dr. Souders delivered the sermon at the evening session. The musical program was in charge of E. E. Schartell, and solos were sung by Mrs. F. Brooke Whiting, of Cumberland, and Mr. James P. McCabe, of Berlin, Pa. The dedicatory sermon was delivered by Dr. A. E. Truxall.

The new church edifice is one of the handsomest in Cumberland, and is situated but one square from the Queen City depot. It is large and well appointed, with church auditorium, Sunday-school rooms, class rooms, and is about twice the size of the building formerly used by the congregation, on which site and the site of the proposed parsonage it has been erected.

C. W. L. McDermott, managing editor of the Evening Times, delivered the oration today at the memorial services of the Fraternal Order of Eagles in the theater in Charleroi, Pa. On Easter Sunday afternoon he will be the orator for the Fraternal Order of Eagles at Butler, Pa., and on the following Sunday at the Majestic Theater, Rochester, Pa., where the organizations from Rochester, Monoca, Aliquippa and Ambridge will hold a joint memorial service.

The Just Government League of Allegany county has arranged for a suffragist meeting on Sunday afternoon, March 30, in the Liberty Theater, to be addressed by Senator Moses E. Clapp, of Minnesota; Mrs. Donald R. Hooker, of Baltimore, and Rev. Dr. J. G. Mythen, secretary of the Men's League for Suffrage.

Mr. Saul Praeger has been appointed receiver for the Farmers' Supply Company, Cumberland, by the voluntary action of the members of the firm, Messrs. C. Llewellyn and Oscar M. Llewellyn, who wish to settle up the affairs of the company.

Deputy Clerk of the Unite States District Court William J. Feaga is after the scalp of Chief of Police Harry Irvine, of the Cumberland force, demanding that he be removed because he is serving as a member of the Allegany County School Board and as a member of the Cumberland police force. It is stated that the demand will be presented to the Cumberland City Council at its meeting tomorrow evening.

BIG FIGHT FOR JUDGESHIP

Bar Association Fails to Indorse Congressman Davis for Bench.

Special Dispatch to The American.

Huntington, W. Va., March 16.—A bitter fight was waged last night before the Cabell County Bar Association over a resolution presented to indorse the candidacy of Congressman John W. Davis, of the First congressional district, for the place on the United States Circuit Bench made vacant by the election of Judge Nathan Goff to the United States Senate.

The resolution was declared lost on a tie vote after a debate, which continued for several hours. The fight for the adoption of the resolution was led by W. R. Thompson, recent Democratic candidate for governor, and George S. Wallace, while the fight against the resolution was led by John H. Holt, and Geo. I. Neal, all prominent Democratic leaders.

Despondent, He Ended Life.

Special Dispatch to The American.

Richmond, Va., March 16.—Suicide, attributed to despondency because of being out of work, was the coroner's verdict in the death of John H. Bayliss, who fired a bullet through his temple shortly after midnight at his home on East Marshall street. Evidence given discredited the report that Bayliss had been drinking. Bayliss was a clerk, but had been out of employment for several weeks. He is said to have relatives residing in Washington, D. C.

TRAVELING IN WHEEL CHAIR

Rheumatic Paralytic Has Already Covered 2,700 Miles.

Special Dispatch to The American.

York, Pa., March 16.—Suffering from rheumatic paralysis and unable to use his legs or his right ar