BIRDS EASY FOR DOOIN'S PHILLIES

LOCALS LOSE OPENING GAME OF SERIES 12 TO 3.

COOPER IN THE SPOTLIGHT

Speedy Collegian Drives Out Pair of Singles, One of Which Accounts for Two of Tallies Registered by Dunn's Men — Lefty Smith and Bris Lord Show Up Well—Downey Practices With the Team.

From a Staff Correspondent.

Fayetteville, N. C., March 18.—The batting of Cooper, the pitching of Little Lefty Smith and the fielding of Bris Lord were the bright spots for Baltimore in the opening contest of the series with the Phillies. The Quakers romped off with the game, 12 to 3, sewing it up when they tallied six times off Dave Danforth in the sixth inning.

Going up against curve pitching for the first time this season, the Birds were at sea, getting only four bingles. The Orioles gathered all their runs off Llewellen in the second inning. With one gone, Twombley doubled down third. Citrano walked. Bergen fanned and Roth filled the paths by taking four wide ones. With two down and his team five runs to the bad, it was up to Cooper. The Trinity College boy responded with a clean smash over short, two counting. Cooper made second and, overrunning the bag, drew a throw from the catcher, which allowed Roth to register. Cooper made two more hits, but only one shows in the box score. He bunted toward first in the seventh and easily beat it out, but Umpire Vickers could not see it that way. Luderus dropped the ball, however, giving him his base. In the ninth he made a clean hit past short.

Smith Does Well.

Though he did not use his spitter and only a few slow curves, Lefty Smith, who hurled the final three innings, allowed Dooin's men no runs and only one hit. Dave Roth, who opened up on the hill for Baltimore, had a lot of stuff and great speed, but the Quakers got in some timely swats. In the first inning, after two runs had gone over, Dave tightened and fanned Cravath and Dolan. Five runs and six hits were made off him.

Danforth, who pitched the next three innings, made no effort to serve the ball, and the National Leaguers had some good hitting practice, getting seven runs on as many hits.

Lord covered a lot of ground in left field and in the third inning chased over in foul territory to get Dolan's high fly over his shoulder. He made several running catches.

Dooin's Crowd Well Trained.

Having been in training for nearly a month, against four days by the Birds, the Quakers showed a much smoother play in all departments. Llewellen, Seaton and Marshall, who divided the mound duty, all used speed and curves. Of the trio Seaton did the best, fanning Danforth, Cooper and Maisel in succession.

Tomorrow afternoon Banker, Vickers and Davidson will probably pitch for the Birds, while the Quakers will use Earl Moore, Brennan, Chalmers or Finneran. On Saturday, while the regulars are at Southern Pines playing the Phillies, the Yanigans will line up against the Donaldson Military Academy at Fayetteville. The teams will change batteries.

Tom Downey practiced with the team today and looks like a swell hitter. He holds his bat near the end and takes a long swing. He is built like a wrestler.

Pitcher Johnson is due tomorrow.

The score:

PHILLIES.	AB.	H.	O.	A.	E.	BALTIMORE.	AB.	H.	O.	A.	E.
Paskert, cf	4	1	1	0	0	Cooper, cf	4	2	0	0	0
Lobert, 3b	5	4	0	1	1	Maisel, ss	4	0	3	3	1
Luderus, 1b	5	4	9	3	0	Lord, lf	4	0	3	0	0
Magee, lf	5	1	0	0	0	Houser, 1b	4	0	8	1	0
Cravath, rf	5	0	2	0	0	Parent, 2b	4	0	2	3	1
Dolan, 2b	5	0	1	4	1	Twombley, rf	4	1	1	1	1
Dodge, ss	4	2	3	4	1	Citrano, 3b	2	1	1	0	0
Howley, c	4	2	9	0	0	Bergen, c	3	0	8	0	0
Llewellen, p	1	0	0	0	0	Lidgate, c	1	0	0	1	0
Seaton, p	2	0	0	2	0	Roth, p	2	0	0	1	0
Marshall, p	1	0	1	1	0	Smith, p	0	0	0	0	0
						*Gleichmann	0	0	0	0	0
Totals	41	14	27	15	3	Totals	31	4	27	10	3

*Gleichmann batted for Smith in ninth and fanned.

SCORE BY INNINGS.

Phillies	2 3 0 1 0 6 0 0 0	12
Baltimore	0 3 0 0 0 0 0 0 0	3

Runs scored—By Paskert (3), Lobert (4), Luderus, Cravath, Dodge (2), Llewellen, Twombley, Citrano, Roth. Two-base hits—Twombley, Howley (2). Sacrifice hits—Howley. Bases stolen—By Luderus (2), Maisel, Paskert, Dodge (2). Double plays—Dolan to Dodge to Luderus. Bases on balls—Off Roth, 1; off Llewellen, 5; off Danforth, 3; off Seaton, 1. Batters hit—By Marshall (Ledgate). Struck out—By Roth, 3; by Llewellen, 3; by Smith, 1; by Seaton, 4; by Marshall, 1; by Danforth, 1. Wild pitches—Roth. Left on bases—Phillies, 5; Orioles, 7. Time of game—1:20. Umpires—Earl Moore and Vickers. Attendance—800.

COLLEGE TOSSERS READY

Princeton-North Carolina First Big Game of the Season.

New York, March 18.—College baseball, already started with some minor games, will get into full swing in the South before the week is up. Princeton's team, the first of the big college teams to get into action this year, will open its season tomorrow with the North Carolina University team at Raleigh. Other games for the day include "openers" for Lafayette and Georgetown and Holy Cross and Virginia.

On Thursday Pennsylvania State opens with North Carolina. Yale begins its season on Friday with Washington and Lee. The first game in the North will be played on Saturday when the College of the City of New York opens at Fordham. On the same day the naval cadets and Pennsylvania will open their seasons at Annapolis. Harvard will be the last of the big colleges to get into action, opening with the Boston American League nine in Boston on April 8.

TO GIVE GYM EXHIBITION

Athletes of Loyola Training for Event Next Month.

Loyola College gymnasium classes will give an exhibition for parents during the first week in April, Father Fleming not having decided on the date. It will be the first gym exhibition by the Loyola lads in the past few years and Instructor Augustus L. Lowsley believes the boys will make a great success, as they have been preparing faithfully on Monday, Tuesday and Wednesday afternoons.

John Quinn, who recently won the welterweight boxing championship of the Baltimore Athletic Club, will be called on to meet a worthy opponent among the upper classmen. T. J. Skrzynski, of the Polish Turners, will be seen on the parallel bars and class work. Frederick Morse, the young tumbler; Thomas Linox, St. Patrick's Club wrestler, and Gerald Barrett, Joe Warner and Richard Slater will be in the boxing contests.

The program will be as follows:

Calesthenic Drill—First year high, A and B.

Side Horse—Prep.

Boxing—Gerald Barrett vs. To be selected; Joe Wagner vs. Richard Slater.

Relay Race—Prep vs. first high, A and B.

Parallel Bars—Second year high and special.

Wrestling—Two bouts.

Tumbling—First year high, A and B.

Extra Special Boxing—John Quinn and opponent (to be selected).

Relay Race—Second year high and special vs. winners of first relay.

PLAYERS OF FORM HAVE A POOR DAY

OUTSIDERS WIN FIVE RACES AT CHARLESTON.

KELLY SHOWS REAL CLASS

Annexes Initial Event of the Card by Defeating Cutie B., Favorite, by a Head at the Wire—Harwood Takes the Measure of Bulgar in the Second — Grosvenor Outsteps Field at 10 to 1—The Summary.

Special Dispatch to The American.

Charleston, March 18.—Outside players had their inning at Palmetto Park today and several made getaway money when their pickings came home in front of favorites in five of the six races on the card.

Kelly, who has shown good speed on several occasions, won the first race, beating Cutie B., the favorite, by a head at the wire.

Harwood, a likely two-year old, made a show of Bulgar, said to be one of the fastest youngsters discovered this season, and won the second race. Bulgar finished a poor third. Grosvenor, as good as 10 to 1, had little trouble beating Viley in the third race.

The Squire won his fourth race of the meeting when he beat Elma and Berkeley in the fifth event of the day. Ella Grane, at 3 to 1, copped the last race.

Summary of Events.

First Race—Three-year-olds; selling; five and a half furlongs. Kelly, 98 (Montour), 9 to 2, 8 to 5 and 4 to 5, won; Cutie B., 107 (Dreyer), 11 to 5, 6 to 5 and 3 to 5, second; Ancon, 104 (Buxton), 4 to 1, 8 to 5 and 7 to 10, third. Time, 1:09. Mama Johnson, Pink Lady, Pollyworth and Juaquin also ran.

Second Race—Two-year-olds; selling; three and a half furlongs. Harwood, 114 (J. Hanover), 2 to 1, 7 to 10 and 1 to 3, won; Flaming Flamingo, 110 (Vandusen), 15 to 1, 6 to 1 and 3 to 1, second; Bulgar, 117 (Montour), 7 to 5, 1 to 2 and out, third. Time, 42 1-5 seconds. Pat Rutledge, Colors, Front Royal, Bulgarian, Salvadora, Free Trade and Ave also ran.

Third Race—Three-year-olds and up; selling; five and a half furlongs. Grosvenor, 98½ (Wolfe), 4 to 1, 6 to 5 and 2 to 5, won; Viley, 104 (Montour), 18 to 5, even and 2 to 5, second; Ethelburg II., 97 (Skirvin), 8 to 1, 3 to 1 and even, third. Time, 1:08 3-5. Theo Cook, Rose Queen and Fatherola also ran.

Fourth Race—Three-year-olds and up; seven furlongs. Donald McDonald, 108 (Wilson), 4 to 5, 1 to 3 and out, won; Sherwood, 107 (Scharf), 5 to 1, 9 to 5 and 1 to 2, second; Prince Ahmed, 110 (Taplin), 11 to 5, 7 to 10 and out, third. Time, 1:29 1-5. Alfred V., Henpeck, Monocacy, Flora Fina and Noble Grand also ran.

Fifth Race—Four-year-olds and up; selling; seven furlongs. The Squire, 104 (J. Hanover), 3 to 1, 6 to 5 and 3 to 5, won; Elma, 95 (Snyder), 5 to 1, 2 to 1 and even, second; Berkeley, 109 (Taplin), 15 to 1, 6 to 1 and 3 to 1, third. Time, 1:29 2-5. Pendant, Swartshill, Barn Dance, York Lad, Lucky George, Benedictine and Camel also ran.

Sixth Race—Three-year-olds; selling; mile and a furlong. Ella Grane, 89 (Ford), 3 to 1, 4 to 5 and out, won; Pliant, 108 Wilson, even, 1 to 3 and out, second; Frog, 106 (Montour), 5 to 1, 6 to 5 and out, third. Time, 1:56 3-5. Fiel and Naughty Lad also ran.

Card for Today.

FIRST RACE—Purse $350; three-year-olds, conditions; five and a half furlongs.

Nosredna	98	Early Light	108
Pandorina	98	Chilton King	108
Kinmundy	108	Good Day	108

SECOND RACE—Purse $300; two-year-olds; maidens; four furlongs.

Bessie Latimer	109	Billy Stuart	112
Madges Sister	109	Gallop	112
Sweet Spices	109	Sinaloo	112
Ada	109	Old Jordan	112
Edna Leska	109	John Hatcher	112
1A Walters	109	Chas. Cannell	112
1A Single	112		

1Madden entry.

THIRD RACE—Purse $300; three-year-olds and up; selling; five and a half furlongs.

*Wiley B.	89	*Eaton	109
Snowflake	97	Mad River	109
*Agnes May	100	Henrietta	109
Willis	102	Veneta Strome	110
Golden Egg	105	Toddling	111
*Alderman Chicco	106	Jack Nunnally	112
Hockey	106	Howdy Howdy	112
*Clem Beachey	107		

FOURTH RACE—Purse $300; three-year-olds and up; selling; one mile.

Husky Lad	98	Colonel Cook	109
Supervisor	99	Billy Vanderveer	110
Spellbound	103	Hoffman	113
Colonel Ashmeade	105	Cherryola	115
Lawton Wiggins	109		

FIFTH RACE—Purse $300; three-year-olds and up; selling; seven furlongs.

*Counterpart	87	Camel	109
*R. H. Gray	90	Eddie Graney	109
Gardenia	100	Idlewiss	109
Queen Bee	105	Semiquaver	112
New Star	109		

SIXTH RACE—Purse $300; three-year-olds and up; selling; one mile.

Syosset	85	Cynosure	100
Fairy Godmother	86	Commoner's Touch	102
R. H. Gray	88	Coreopsis	104
*Wood Dove	90	Stairs	104
Roseburg IV	91	Senator Sparks	104
*Mycenae	96	Morgan Wilson	104
*Miss Dinah	98	Pretend	104
*Wood Craft	100		

*Apprentice allowance claimed.

Weather fine; track fast.

$26,000 IN PURSES

Classics to Be Run During Kalamazoo Meet Announced.

Kalamazoo, Mich., March 18.—Twenty-six thousand dollars in early closing purses was announced today by Secretary W. P. Engelman for the sixth renewal of Kalamazoo's grand circuit races August 4 to 9, inclusive. The two feature events on the card are the Paper Mills purse, valued at $2,000, for 2:14 trotters, and the Burdick Hotel purse, valued at $6,000 for 2:11 pacers.

These two races promise to be unique, for they will be decided on the four-heat plan, the winner of the respective events to receive a valuable cup in addition to his share of the money.

The system of every heat a race will prevail. The value of each heat in the big trot will be $3,000, being divided 50, 25, 15 and 10 per cent. That means that it will be possible for 16 horses to win a part of the money. The 2:12 pace will be conducted on the same plan, the purse for each heat being $1,500. In case of a tie in either race the horses so tied will be required to race a fifth heat to decide the ownership of the cup.

Three other events are included in the early closing card. They are the Michigan United Traction Company's purse, value $3,000, for 2:10 trotters; the Rickman Hotel purse, valued $2,000, for 2:17 trotters, and the American Hotel purse, valued $3,000, for 2:08 pacers. These three events will be three in five heats to finish with the fifth heat.

Exhibition at Bryn Mawr School.

Fully 200 relatives and friends of the students of the Bryn Mawr School, Cathedral and Preston streets, witnessed the annual gymnastic drill of that institution given yesterday afternoon. The audience was one of the largest that has witnessed the drill for years, and included many people prominent in society. The drill was similar to those of previous years, and it demonstrated the physical culture work that is being done at the school. Games and folk dances were also indulged in.

Re-engaged as Williams Coach.

Williamstown, Mass., March 18.—The Williams College football authorities announce the reappointment of Fred Daly as head football coach.

Daly has been head coach at Williams for the past two seasons. He was captain of the 1910 Yale eleven.

GIANTS IN TRAINING AT MARLIN, TEXAS

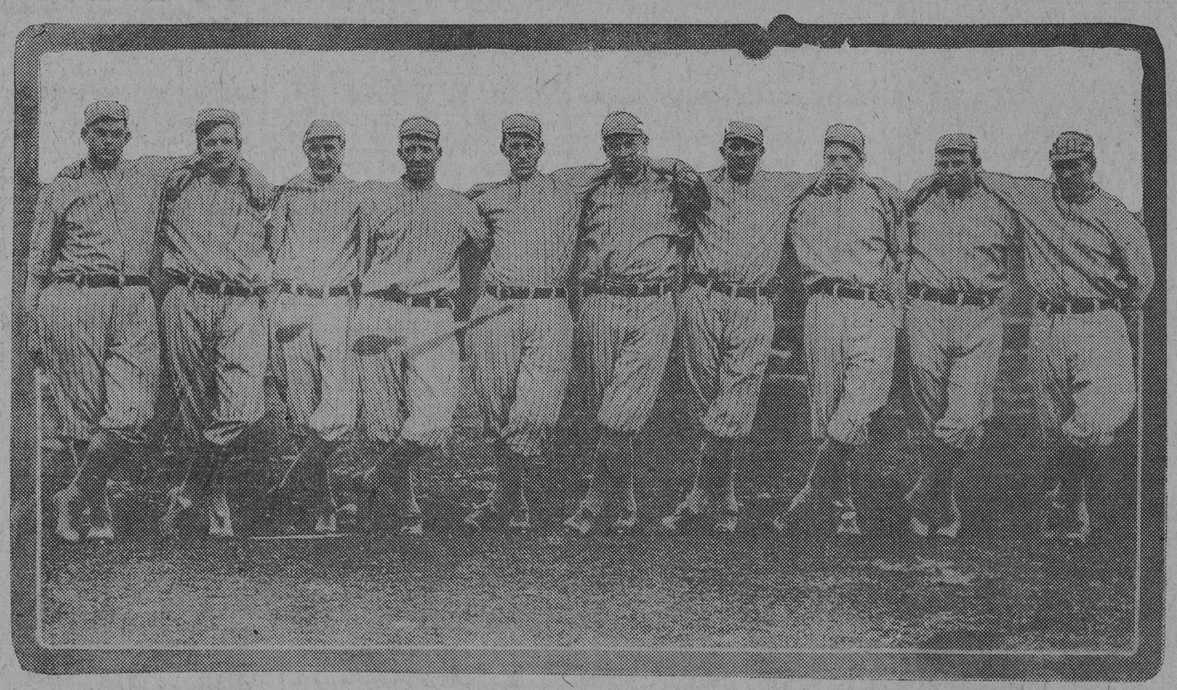

—Copyrighted by International News Service.

FROM LEFT TO RIGHT, THEY ARE: TESREAU, MATHEWSON, WILTSE, AMES, DEMAREE, SMITH, KIRBY, SCHUPP, CRANDALL AND GOULAIT. PHOTO TAKEN AT TRAINING CAMP, MARLIN SPRINGS, TEXAS.

CLOSE FINISHES ON JUAREZ TRACK

RACEGOERS ARE TREATED TO EXCELLENT SPORT.

Upright, a Strong Second Choice, Gets Verdict by Scant Margin in Handicap by Outgaming Stickpin—Goldfinn Comes Home in Front of Napa Nick, the Favorite in Fifth Race.

Special Dispatch to The American.

Juarez, Mex., March 18.—Close and exciting finishes marked the contests this afternoon and the crowd that turned out was treated to some capital sport. The track was fast and excellent time was hung up in all of the events. Although but two favorites managed to earn brackets, the speculators had a profitable day, as all of the winners were generously supported.

In one of the best finishes seen at the meeting Upright, a strong second choice, outgamed Stickpin in the final drive and got the verdict by a scant margin in the handicap, the feature of the card. Stickpin set a dazzling pace to the last eighth, where Upright, under vigorous handling, got on even terms and the two raced neck and neck to the wire. Goldfinn, showing big improvement over her last race, outgamed Napa Nick, the favorite, in the fifth race and got the decision by a neck. Kali Inla and Definite both had to be driven to the limit to win their respective races.

Summary of Events.

First Race—Five and a half furlongs. Kala Inla, 8 to 1, won; Eagle Wing, 4 to 1, second; Judge Denton, 4 to 1, third. Time, 1:08. Dad Stearns, Maddalena, Black Eye, El Sabio, Luke Van Zandt, King Radford, Sandkey and John Hart also ran.

Second Race—Six furlongs. Definite, 9 to 5, won; Delaney, 8 to 5, second; Trojan Bell, 8 to 5, third. Time, 1:13 1-5. Ramsey, Angelus, Edmond Adams and Ishkoodah also ran.

Third Race—One and one-eighth miles. Dick Baker, 2 to 1, won; Ben Wilson, even, second; L. M. Eckert, 4 to 1, third. Time, 1:53 4-5. Baby Doll, Sleepland, Dudo, Sam Bernard and Lehigh also ran.

Fourth Race—Seven furlongs. Upright, 9 to 2, won; Stickpin, 8 to 5, second; Meadow, 3 to 2, third. Time, 1:24 2-5. Mockler, Any Port, Lackrose and Dorothy Dean also ran.

Fifth Race—Six furlongs. Gold Finn, 4 to 1, won; Napa Nick, 7 to 10, second; Daddy Gip, 7 to 10, third. Time, 1:12 2-5. Safranor, Nannie McDee, Flying Footsteps and Royal Dolly also ran.

Sixth Race—One mile. Colinet, 5 to 1, won; Compton, 5 to 2, second; Wicket, 2 to 1, third. Time, 1:39. Ferrona, Transparent, Mary Emily, Lotta Creed, Sugar Lump, Star Ashland and Oswald B. also ran.

Entries for Today.

FIRST RACE—Purse; two-year-olds; four furlongs.

a Theodorita	100	Little Bit	112
a Durin	103	Aunt Mamie	112
John Marshall	103	Othello	110
Red Path	103	Blarney	115
Barbara Lane	105		

a Macias and Schreiber entry.

SECOND RACE—Selling; three-year-olds and up; mile.

Magda	99	Booger Battle	107
Red Widow	92	Sparkette	110
Maud McKee	92	Lobia	110
Ruth Esther	106	*Horicon	110
Lavendar Lass	106	Virginia Lindsey	110
*Henry Williams	107	Cool	112

THIRD RACE—Selling; three-year-olds and up; five and a half furlongs.

*Axdelon	90	*Russell McGill	103
John Hurie	92	Hipvision	106
Kitty W.	94	Royal Dolly	106
*Amigo	101	Gelico	108
Nannie McDee	102	Quid Nunc	108
*Toy Boy	103	Sir Alvescot	109

FOURTH RACE—Purse; four-year-olds and up; six furlongs.

Winning Witch	98	Furlong	106
Flying Footsteps	101	Parlor Boy	107
Winter Green	103		

FIFTH RACE—Selling; three-year-olds and up; mile.

Mary Ann K.	102	Harlem Maid	110
Evelina	106	Sake	112
Auto Girl	106	Bellsnicker	112
Nello	106	Quick Trip	112
Ocean Queen	114	Oscuro	112
Venta	100	Wicket	112

SIXTH RACE—Selling; three-year-olds and up; mile and one eighth.

*Pala	103	Black Mate	105
Acumen	105	Cantem	105
John Louis	105	*Puck	106

*Apprentice allowance claimed.

Weather clear, Track fast.

There Will Be No Prize-fight.

State's Attorney George Hartman, of Baltimore county, received through a printed circular, which stated that there would be a prizefight and all night ball at Westport on the evening of March 24. The matter was brought to the attention of the County Commissioners, who referred it to Chief of Police Samuel C. Mahle, who will be on hand to see that the law against prizefighting is observed and that a public ball is not held without a permit. It is stated that the affair was to have been held by negroes.

Ad Will Quit If He Loses.

San Francisco, Cal., March 18.—If Ad Wolgast, former lightweight champion, loses his fight with Tommy Murphy next month he will quit the ring for good. Tom Jones, Wolgast's manager, made this assertion today in talking over plans for the fight prior to Wolgast's departure for his training camp at Harbin Springs.

FAIL TO GET HIT OFF MORRISETTE

GEORGETOWN BEATEN BY THE JOSEPHITES 3 TO 1.

Crack Spitballer of the Irvington Nine Holds the Washingtonians at His Mercy, but Is a Trifle Wild—Several Big League Clubs Are Seeking the Services of the Young Moundsman.

Special Dispatch to The American.

Washington, D. C., March 18.—Georgetown University's baseball team opened its schedule here today with the Mount St. Joseph's College, of Baltimore, and had to swallow a bitter pill in the form of a 3-to-1 defeat.

Morrisette, on the firing line for the visitors, pitched his first nine-inning game of the year and held the Blue and Gray hitless. He was a trifle wild, allowing nine free passes to first, but he settled down after men were on bases and had the Georgetown batters eating out of his hand. The only run which was scored off him was the result of two infield errors by Boyle in the eighth.

It was through the wildness of Hefferman, the second pitcher used by the locals, that Mount St. Joseph's scored two of its runs. In the fourth Kelly, the first man up, was hit by a pitched ball, and later stole second. McBride was also passed, and both runners advanced a base on a wild throw to first in an effort to get McBride napping. While Boyle was batting Hefferman uncorked a wild heave, high over Newbauer's head, the ball rolling to the grandstand, each of the base runners counting. Fienll replaced Hefferman and Boyle was retired on strikes, McLaughlin, the first man to face him, doubled. Cahill fanned, but Morrisette then hit for a two baser and McLaughlin counted.

The base running of Kelly, who was the only man on either side to steal, and the batting of Boyle, were the features. Several big league clubs have made offers for Morrisette, but he is undecided as yet whether he will play professional ball or not. The score:

MT. ST. JOSEPH'S.	AB.	H.	O.	A.	E.	GEORGETOWN.	AB.	H.	O.	A.	E.
Poe, 3b	4	1	2	3	0	Davis, 3b	2	0	3	1	0
Kelly, 2b	3	0	3	1	0	Coleman, 2b	1	0	2	0	0
McBride, c	3	1	5	6	0	Mulcahy, lb	4	0	6	0	0
Boyle, ss	4	2	2	2	2	Fury, rf	1	0	1	0	0
Wamsley, lf	4	1	1	0	0	Daly, 2b	3	0	2	0	0
Barry, lb	3	1	14	0	1	Calnan, cf	1	0	0	0	0
McLaghl'n, rf	3	1	0	0	0	Ryan, cf	3	0	1	1	0
Cahill, cf	3	0	0	0	0	Mullaney, c	0	0	5	2	1
Morrisette, p	3	1	0	3	0	Swartz, c	3	0	7	3	0
						Fienll, p	1	0	0	2	0
						Kelly, p	1	0	0	2	0
						Hefferm'n, p	0	0	0	0	0
						Fienll, p	2	0	0	0	1
						McCarthy	1	0	0	0	0
Totals	30	7	27	15	3	Totals	23	0	27	11	2

*Batted for Ryan in ninth.

SCORE BY INNINGS.

Mt. St. Joseph's	0 0 0 2 1 0 0 0 0	3
Georgetown	0 0 0 0 0 0 0 1 0	1

First base on errors—Georgetown, 2; Mt. St. Joseph's, 2. Left on bases—Georgetown, 7; Mt. St. Joseph's, 3. First base on balls—Off Hefferman, 2; off Morrisette, 9. Innings pitched—By Kelly, 3; by Hefferman, ⅓; Fienll, 5⅔. Hits—Off Kelly, 2; off Fienll, 5. Struck out—By Kelly, 4; by Hefferman, 1; by Fienll, 7; Morrisette, 3. Two-base hits—Poe, Wamsley, Morrisette, Boyle. Sacrifice hits—Davis, Calnan, Mullaney, Barry. Stolen bases—Kelly, 2. Hit by pitcher—By Hefferman (Kelly). Wild pitches—Hefferman, 2. Umpire—McGauley. Time of game—2:05.

CLEVER RACE BY JOHNSON

Defeats Big Field in Handicap Run of Arcade Club.

Gregory Johnson, of the Baltimore Cross Country Club, running from scratch, won the 1,200-yard open handicap race of the Arcade Athletic Club Monday evening.

The winner allotted the other contestants the liberal handicaps of 100 and 125 yards, and was forced to establish a record of 3 minutes and 25 seconds to beat Walter J. Johnson, his brother, who ran unattached. Ray Hoyle, of the Arcade Club, finished third.

The Arcade Club will hold a closed race on Friday evening and Manager Hoyle, of the track squads, requests all candidates to be on hand at 7:30 P. M.

The results of the race, with name of club, handicap and time, follows:

G. I. Johnson, C. C. C. (scratch), 3 minutes and 25 seconds.

W. J. Johnson, unattached (100 yards), 3 minutes and 26 seconds.

R. Hoyle, Arcade A. C. (100 yards), 3 minutes and 54 seconds.

W. James, Arcade A. C. (100 yards), 3 minutes and 55 seconds.

F. Weidefield, Arcade A. C. (125 yards), 3 minutes and 56 seconds.

H. Brown, Arcade A. C. (125 yards), 4 minutes and 5 seconds.

J. Lynch, Arcade A. C. (125 yards), 4 minutes and 10 seconds.

T. Brown, Arcade A. C. (125 yards), 4 minutes and 20 seconds.

The officials: Starter, G. Holmes; timers, Roy Fields, George Holmes and C. Bacon; clerk of course, John Wilson.

The Golden Eagles have reorganized, and would like to hear from 15-year-old teams. Brunswicks, Western Imperials and Pratt Outing Clubs are preferred. Address William Brohm, 2356 Wilkens avenue.

The Plowman Stars have organized for the coming season, and would like to hear from teams whose ages are 12 to 13 years. The Stars would like to hear from the Champion A. C., Phalanx Juniors, Young Orioles, Washington Seconds and Alliana Juniors. Address Joe Exposerco, 8 North Front street.

TENNIS MEN HOLD ANNUAL MEETING

LOCAL ASSOCIATION ELECTS OFFICERS FOR YEAR.

Washington and Norfolk Teams to Again Be Invited to Participate in Intercity Matches — Banner Season for Interclub Series Is Predicted—Championship Trophy Is to Be at Stake.

The annual meeting of the Baltimore Lawn Tennis Association was held yesterday afternoon at the office of Secretary Isaac S. George, 1009 Calvert Building, and the election of officers took place. John S. Ensor, who has been the guiding light of the association for several years, was again chosen as president, while Isaac S. George, was re-elected secretary and treasurer. Besides the election of officers several committees were named.

So successful were the intercity matches of the association last year that it was decided to hold another series of the same sort the coming season. Letters will be sent to Washington and Norfolk requesting clubs there to send teams to this city to compete in the matches.

Nineteen thirteen is the seventh and championship year of the association and play in the coming interclub series is bound to be the best ever held. The Baltimore Country Club, Maryland Athletic Club and the Mount Washington Athletic Club have each presented victorious interclub teams during past years. The winner of this year's interclub will be presented with the championship trophy, which is donated by Herbert H. Waite.

John S. Ensor and Frederick C. Colston were named as the committee to try and arrange for the intercity matches between Washington, Norfolk and Baltimore, while Isaac S. George, William Hutchins and Allan Bowie will arrange the interclub schedule for the coming year.

EICHHORN IN GOOD FORM

Athenian Runner Wins Three-mile Race in Handy Manner.

One of the classiest fields which has faced the starter in a local street run of late was on hand Monday evening, when the gun was fired in the Elmwood Athletic Club's three-and-one-half-mile race.

Eddie Eichhorn, of the Athenian Club, who is a coming distancer, won, while his teammate, Andy Miller, who finished second, was only a yard back at the finish.

Louis Hiteshew, Roy Holden and Ignatius McKenna, all scratch, ran fine races, as did Carroll Brown and Austin Pritchard. Albert Matthews, of the Elmwoods, suffered a strained tendon and was unable to compete, and his loss will be felt in the big 10-mile race on Easter Monday.

The results of the race follows:

Ed Eichhorn, Athenian (1:30), 19:59; A. Miller, Athenian (scratch), 19:29 1-5; C. Brown, unattached, (1:00), 19:32; L. Hiteshew, C. Y. M. C. A. (scratch), 19:34; A. Pritchard, Elmwood (1:00); R. Holden, Fifth Regiment (scratch); J. Smith, C. C. C. (2:00); Weibel, Idlewild (2:30); G. Smith, Athenian, (2:30); I. McKenna, Idlewild (scratch); B. Thawley, Idlewild (1:00); E. Swift, Elmwood (2:30); H. Eichhorn, Athenian (2:30); A. Deering, Elmwood (2:30); E. Hayden, Elmwood (2:30); Lutz, Athenian (2:30).

WELLS SAILS FOR HOME

Bombadier Says Two Weeks in New York Enough for Him.

New York, March 18.—William (Bombadier) Wells, the English heavyweight, whose meeting with Gunboat Smith on Friday night resulted so disastrously for the visitor, sailed for home this morning on the North German Lloyd liner Kaiser Wilhelm II. He was accompanied by Mrs. Wells. As a result of Friday's affair, Mrs. Wells said he had decided to return home.

"I have found America a very noisy place," said he, "and while the atmosphere of New York is quite exhilarating for a time, it is not a place which lends itself to rest and recuperation. A sea voyage is always restful, I have found, and that is the reason I am sailing on the Kaiser. Two weeks in the nerve tension of New York is about all one can stand. I long for the rest and quiet of dear old London."

In regard to the science and prowess displayed by Smith in their short but vigorous engagement, Wells said that he had nothing but the kindliest feelings for his rival, although he was obviously lacking in the finer knowledge of the game. He does not regard it as exactly good form that Mr. Smith should rely on strength alone to gain his decisions.

Wells was wearing what appeared to be a prismatic patch over his eye, but he explained that this was the result of an unexpected blow from Mr. Smith.

A Woman's Watch.

The reason a woman is a woman is because if her watch has a beautiful monogram engraved on the back she doesn't care whether it keeps time or not.—Galveston News.

BUSY DAYS FOR LOCAL AMATEURS

GETTING READY FOR LIVELY DIAMOND CAMPAIGN.

All-Stars of Maryland Casualty Co. Will Play First Game on Friday Morning With Claim Division—Kelso Athletic Club Will Be Represented by a Strong Team—Dreamlands After Games.

The All-Stars of the Maryland Casualty Company will play the All-Stars of the claim division of the same firm on Friday morning at Patterson Park.

Some well-known amateur players will be seen in the lineup of the teams. Among the players of the claim division All-Stars are Josh Taylor, who will be seen in a Newark (International League) uniform this coming season; Tommy Bartlett, the crack second-sacker of the West Forest Park Club; Al Duncan, late of the Oshkosh team; John Scheiner, star leftfielder of the Grace M. E. team; Al McDorman and James A. Dunn. The lineup of the Maryland Company All-Stars will be Buck Bengal, c.; Ed Carr, p.; George Tieman, 1b.; Oliver Harris, 2b.; Charles Vogts, s.s.; John Hessanauer, 3b.; Henry Phillips, l.f.; George Eser, c.f.; L. Seehrist, r.f.

Judge John F. Neuschaefer will umpire the contest, assisted by Col. Harvey L. Jones, of the Fourth Regiment.

The Kelso Athletic Club has reorganized for the coming season, and will be represented on the diamond by a strong team. J. Manion, W. Roberts and F. Meyers will do the mound work, with J. Hiller at the receiving end. J. Flynn will guard first base, with H. Kramer at the midway sack and G. Hiller at short. Clarke will play third, while Joseph Flynn, D. Lowe and J. Archibald will look after the outfield. Games are desired with the Arrows, Criterions, Merrimacs, Lansdowne A. C., Piedmonts, Kiso A. C., Holy Cross Lyceum and the Dreamlands. Address Howard C. Kramer, 1432 Hanover street.

The Eureka club would like to book dates with strong teams playing Sunday games.

The Dreamland Athletic Club held a meeting at its clubhouse, 814 South Broadway, and re-elected Thomas Johnson as manager. They have a few open dates to fill with strong uniformed teams on their grounds. The opening game will be played March 30 at Woodbine. Back River, with the Alpha Athletic Club. The schedule follows: April 6, open; 13, open; 20, Milton A. C.; 27, Ariel, A. C.

May 4, Rex Combinations; 11, Aurora, A. C.; 18, Easterns; 25, Winonas; 30, Pikesville.

June 1, Irvington All-Stars; 8, Criterions; 15, Phalanx A. C. and Wentzel Yanigans; 22, Rex Combinations; 29, Ballsepp A. C.

July 4, open; 6, Original Avalon; 13, Phalanx A. C.; 20, Irvington All-Stars; 27, Original Avalons.

August 3, Eureka A. C.; 10, open; 17, Frederick A. C.; 24, Holy Cross Lyceum; 31, open.

September 2, open; 4, Southwestern A. C.; 12, Hilton A. C.; 14, open; 21, Erin A. C.; 28, open. Address E. Swartz, 814 South Broadway.

The Gwynn Athletic Club has several open dates with strong uniformed teams. The schedule follows:

May 3, open; 4, Edgefields; 10, West A. C.; 11, open; 17, Bloomingdales; 18, St. Patricks (two games); 24, National A. C.; 25, Archer's Laundry (two games); 31, West A. C.

June 1, Holy Cross Lyceum; 7, Alco A. C.; 8, open; 14, West Arlington C. C.; 15, Edgefields; 21, open; 22, open; 28, Homestead; 29, St. Patricks (two games); July 4, open; 5, open; 6, open; 12, open; 13, Archer's Laundry (two games); 19, open; 20, Holy Cross Lyceum; 26, Homestead; 27, open.

August 2, Alco A. C.; 3, open; 9, Bloomingdales; 10, Edgefields; 16, West Arlington, C. C.; 17, open; 23, Athsocs; 24, open; 30, open; 31, open.

September 6, West A. C.; 7, open; 13, open; 14, open; 20, open; 21, open; 27, open; 28, open. Address E. F. Habighurst, 517 Brunswick street.

The Westwood Juniors have organized present conditions it looks as though the Juniors will have a strong nine. At a meeting held recently Dave Porter was elected manager and W. Varney captain. Manager Porter has arranged dates with strong junior teams in the city and would like to fill the remaining open dates with a baseball team for the season and from strong 12-year-old teams. Captain Varney announced that he has received the signed contracts of many star tossers and will begin practice today. The following are candidates for the nine: E. Jones, c.; H. Frank, p.; D. Porter, 1b.; R. Paine, 2b.; W. Varney, ss.; S. Davis, 3b.; S. Nolen and H. Price, cf.; H. Kratz and C. Walter, lf.; P. Logue and C. Block, rf. The Westwood Juniors would like to arrange a series of games with the Rock Hill Victors. Address Dave Porter, 1715 Windsor Mill road.

The National Junior Republic baseball team is rapidly making preparations to have one of the best teams that has ever represented the school on the diamond.

The team has been practicing ever since the first day of January and will be composed of the following: The Blue brothers, Koernicke, Conway, Berry, Boland, Martin, Percy, Reynolds, Gaffney, J. O'Connor, Bischoff, Steck, Scott, Walsh, London, Pettus and Leek.

Manager Percy is ready to schedule games with any 18 to 20 year old teams of the state. They have all dates open Saturday and holidays. Address Lee Percy, manager, National Junior