Spring Exposition

THAT Spring Suit should be receiving your consideration now. It is so easy at this shop to make a selection, slip on a suit and walk out with it all in a few minutes that some of our patrons are prone to let this matter go until the eleventh hour.

But, remember, there are many others who realize the advantage of early selection, who know the satisfaction to be derived in selecting from the greatest variety. So many are there of these early buyers that ofttimes the choicest patterns are not here the week after Easter.

We want your preferenc to have the fullest scope.

We want to feel, and want you to feel, that you have chosen from our entire display just the garment that will please you most.

It's not a question of quality, for nothing but the highest quality and most liberal values are here at all times.

We just want to remind you that today a most gratifying display of the newest and best spring modes in men's, youths' and children's wearing apparel is here, and the earlier you come in to see them the better you serve your clothes interests.

Price Range of Men's Suits, $12 to $30

Youths' Suits, Range in Price from $10 to $25

Children's Suits, Range in Price from $5 to $12

A Special Offer in Every Department Today

A wide range of Men's Suits, in the new fabrics and models that are actual $25 values. Specially priced at..... **$20**

A variety of Youths' Suits in the new blue and gray materials, cut on distinctive lines that are good values at $20. Specially priced for today at. **$15**

A Special Showing of Children's Suits at . . . **$5**

Spring Manhattan Shirts

Mark Cross English Gloves, $1.15

EASTER HEADWEAR

The New "Burt" Oxford

A guaranteed $4.00 bench-made shoe, in all the black leathers, also tans, buttoned and laced

$2.50

NEW YORK CLOTHING HOUSE

BALTIMORE STREET, Opposite Light

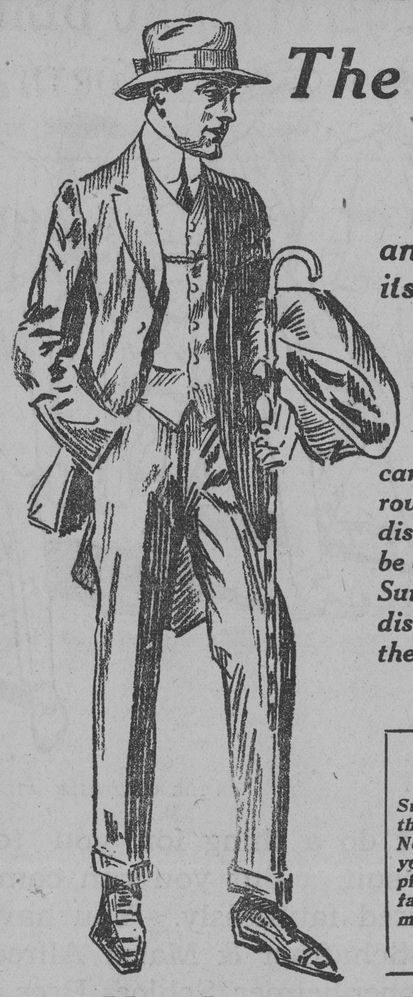

The Patch Pocket Picadilly Suit

Makes its bow this morning--fresh and new and timely as the Easter lily itself, this new creation in men's clothing will invigorate the wearer---put new life into your very bones and make you feel like the man you ought to be--this model is decidedly English, has that carefree drooping of the soft lapels--graceful, narrow shoulders---shorter than the usual coat, lapels distinctly new---and patch pockets so adjusted as to be charm itself---and remember also the Picadilly Suit can only be had at HAMBURGERS', as it is a distinctly Hamburger creation made right here in their great modern shops

$15, $18, $20, $22, $25, $30, $35

Men's Norfolk Suits

Most men will buy a Norfolk Suit this season. There is something decidedly youngish in a Norfolk Suit, and we suggest your buying one now while the picking is good. All the newest fabrics are here in several chic models.

$15.00 to $30.00

English Slip-ons and Raincoats

Kenneth Durward—recognized as London's foremost maker of men's clothing and appointed to serve His Majesty the King—has favored us with the exclusive agency for his product. His newest creations are now on exhibit here.

$30.00 to $40.00

Hamburgers' Boys' Department

Is a revelation to visiting merchants--almost every day some good merchant from another city drops in on us to "look around" and he wonders at the enormous assortment of boys' clothing that we carry. Only a real big outlet, such as we have, will permit of this heavy stock. We take especial pride in being ready early, and when you come here today you will find exactly what you are looking for---Reefers, Light-Weight Overcoats, Norfolk Suits, Double-Breasted Suits, Wash Suits, Furnishings, Caps or Shoes,

$5.00, $6.00, $7.50, $8.50, $10.00, $12.00, $15.00

The Newest in Shoes is the English Flat Last. We've Plenty to Show You in Black or Tan at

$3.50

Our Men's Hat Shop

Has nothing to show you except New Goods. Every fall hat we had has "walked the plank" and we are prepared to wait on you today the same as though we just opened our doors to a new business. You should have one of the new HIGH CROWN Derbies or Soft Hats. We have them at $2, $3, $4, $5.

KNOX HATS HAMBURGER HATS STETSON HATS

Y. M. B. O. D. *Baltimore and Hanover*

Hamburgers

INDICT OPERA STAR'S HUSBAND

G. W. YOUNG CHARGED WITH FRAUDULENT LAND SALES.

The Young Husband of Mme. Nordica Is Accused of Conspiracy to Defraud in Land Operations Carried on by a Company in New Jersey With Which He Is Connected—Titles in Doubt.

Special Dispatch to The American.

New York, March 21.—Indictments have been voted by the Hudson County (N. J.) grand jury against George W. Young, husband of Mme. Nordica, the singer; John Alvin Young, his brother; William H. Cooper and C. J. Van Slyke, named as officers of the Port-au-Peck Realty Company, with headquarters in Jersey City. Conspiracy to defraud in land operations carried on by the company is alleged.

The complaint, as made to the grand jury, is understood to be that the four men, nominal officers of the concern, were in control of a tract of land near Asbury Park, which they were subdividing for sale as the basis of a summer resort. The active head of the enterprise was Jas. C. Young, a brother of George W. and John Alvin Young.

It is alleged a number of lots were sold to purchasers who supposed their titles were clear, but that they found that mortgages aggregating $300,000 were held by the Windsor Trust Company, of New York, and others.

Hints on Hair Health

If you use our treatment, we will either stop your hair from falling or pay for the treatment ourselves.

Dandruff is a contagious disease caused by a microbe, which if not removed causes baldness. This microbe often comes from a comb or brush belonging to someone else.

If you are troubled with dandruff, itching scalp, falling hair, or baldness, we believe that Rexall "93" Hair Tonic will do more than anything else to remove the dandruff, destroy the germ, make the scalp healthy and stop falling hair, and, if there is any life left in the roots, also promote growth of new hair.

We believe that probably 65 per cent of the cases of baldness could be overcome if people would only use Rexall "93" Hair Tonic for a reasonable time, as directed.

We don't want you to take our word for this. We want you to test the merits of Rexall "93" Hair Tonic at our risk. If you use it and it does not give satisfaction, just come back to us and tell us, and we will immediately hand back to you the money you paid for it. You promise nothing, sign nothing and your mere word will be taken for it.

We are dependent upon your confidence and patronage, and we would not make these claims, or make this offer if we did not believe that Rexall "93" Hair Tonic is the very best hair preparation you can use. Two sizes of bottles, 50c and $1.00.

You can buy Rexall "93" Hair Tonic in this community only at our store:

LIGGETT'S
Three Stores
Baltimore The Rexall Stores Maryland

There is a Rexall Store in nearly every town in the United States, Canada and Britain. There is a different Rexall for nearly every ordinary human ill—specially designed for the particular ill recommended.

Rexall Stores are America's Greatest Drug Stores

GRAFT $2,000,000 A YEAR

Whitman Uncovers New Trail in Gotham Tenderloin.

Special Dispatch to The American.

New York, March 21.—District Attorney Whitman's investigators, who have recently been devoting their attention to the lower Tenderloin, have uncovered a trail of graft that brought $2,000,000 a year into the hands of the police. This amount was collected, it was learned, in the Third inspection district, consisting of the complete cross section of Manhattan, between Fourteenth and Forty-second streets. The collections here, it was learned, took in every form of lawlessness and conditions continued unchecked through the investigation following the Rosenthal murder.

The graft revelation in this district alone serve to make the Harlem grafters seem like amateurs. The Harlem graft was estimated at $250,000 a year, against $2,000,000 in the Tenderloin district.

The district attorney's investigators found that 25 large gambling houses paid $1,000 a month each for protection and that 50 smaller gambling places paid $300 apiece. Fifty-two disorderly resorts, run by the "vice trust," paid $600. Forty independent disorderly resorts paid $400. Twenty disorderly hotels paid $300; fifty disorderly flats paid $50; fifteen hundred saloons paid $10; twenty stuss and crap games paid $150; thirty wheel houses paid $500; eighteen all-night cafes paid $500 and twelve all-night cabarets paid $300.

Postmasters to Meet.

Special Dispatch to The American.

Erie, Pa., March 21.—Isador Sobel, president of the National Association of Postmasters of the First Class, announced today that the dates for the next annual convention of the National Postmasters' Association have been fixed for July 29, 30 and 31, at Denver, Col.

WILL BE BILLIONAIRE

Rockefeller's Grandson Celebrates His Seventh Birthday.

Special Dispatch to The American.

New York, March 21.—Someone recently propounded the question as to what would be the first thing you would do if you were given a million dollars. Now here's one for the bright pupils at the head of the class: What would you do if you inherited several hundred millions of dollars? Some problem, eh? Yet this is the very problem that a little American boy who celebrated his seventh birthday today will in all probability have to solve when he grows older.

The little fellow is John D. Rockefeller third, eldest son of John D. Rockefeller, Jr., and grandson of the Standard Oil magnate, the bulk of whose millions he will eventually inherit. The Rockefeller fortune is estimated at upward of $1,000,000,000. Should the seven-year-old lad of today inherit one-half of this amount and the same be compounded at interest for 50 years he will have about $2,500,000,000 with which to make himself comfortable in his old age.

TRY RESINOL FREE FOR SKIN TROUBLE

It Stops Itching Instantly and Soon Heals the Worst Eruption.

The moment Resinol Ointment touches any itching skin, the itching stops and healing begins. With the aid of Resinol Soap, it quickly clears away all trace of eczema, ringworm, pimples, blackheads, or other tormenting, unsightly eruption, leaving the skin clear and healthy.

Prove at our expense that Resinol will do this for you. Write today to Dept. 22-T, Resinol, Baltimore, Md., and we will send you a liberal trial, by parcel post, with full directions for use.

Resinol is equally effective for sores, boils, burns, chafings, red, rough hands, dandruff and itching piles. Prescribed by doctors for eighteen years. Sold by every druggist, large or small, throughout the United States.

Cured Pimples and Blackheads.

W. B. Hackett, 629 Golden Gate Ave., San Francisco, writes: "I was bothered for several years by unsightly pimples on my face, as well as blackheads, which were a source of much discomfort and embarrassment. At last I decided to try Resinol Soap and Resinol Ointment. I am happy to say I am entirely rid of the eruptions, and my skin is clear of all disfigurements. I also find that Resinol works wonders when used to cure cold sores, etc."

NEW YORK KEEPS GOOD FRIDAY

STOCK EXCHANGE AND OTHER MARKETS ARE CLOSED.

The Close of the Penitential Season, Which Precedes the Great Christian Festival and Holiday of Easter, Was Observed in Gotham With All Time-honored Custom. Hot Cross Buns.

Special Dispatch to The American.

New York, March 21.—Good Friday, marking the close of the penitential season which precedes the great Christian festival and holiday of Easter, was observed in New York today with all the time-honored custom. In Old Trinity and St. Paul's Chapel, in St. Patrick's Cathedral and in nearly all of the other Episcopal and Roman Catholic churches there were elaborate services, with many notable programs of religious music.

The New York Stock Exchange, the cotton exchange and the other big exchanges are closed for the rest of the week, to reopen Monday.

The outward and visible sign of Good Friday is the hot cross bun. Never before were there so many of them seen in the metropolis. The windows of every bakeshop and delicatessen store were filled with them, and every hotel and restaurant served them at the breakfast hour.

The custom of eating hot cross buns on Good Friday was introduced into America from England, but the real origin of the custom has never been satisfactorily traced. Similar delicacies existed long before the Christian era. Indeed, a learned Egyptologist once asserted that it was originally symbolical of the worship of the sacred bull in ancient Egypt.

Bous, which stands for bull, is in one of its oblique cases written boun, which gives, as he triumphantly pointed out, an easy transition to bun—an explanation more ingenious than convincing.

INSPECT CAMP GROUND

Preparations Being Made to Receive Veterans at Gettysburg.

Harrisburg, Pa., March 21.—Inspection of the ground upon which will be established the great camp for 40,000 veterans who are expected to attend the celebration of the fiftieth anniversary of the battle of Gettysburg next July was made at the battlefield town today by Governor Tener and members of the commission in charge of arrangements for this state. The preliminary details for the care of the survivors and of the exercises were also gone over, and from now on preparations will be pushed with all possible speed.

The Governor and members of the commission went over the grounds and plans with Captain Dalton, U. S. A., in charge of the arrangements on the part of the War Department, and conferred with President Granville, of Gettysburg College, and Chairman Keith, of the Gettysburg citizen's committee, together with officers of the battlefield commission and officials of railroads entering Gettysburg.

The commission arranged for a hospital and infirmary for the general public, and leased the Gettysburg College buildings for the entertainment of President Wilson, governors of the states and distinguished guests.

VALUES OF CANAL LANDS

A Deadlock in Joint Commission on Adjudication.

Panama, March 21.—A deadlock was reached today by the Joint American-Panaman Land Commission for the adjudication of the values of Canal Zone lands. The trouble arose over the basis of appraisal.

The American commissioners, Professor Rowe and Dr. Falkner, maintained that payment for the lands should be made on their value in 1904. The Panaman commissioners, on the other hand, insisted that the basis of payment should be on the present value.

The total excavations in the canal cutting up to March 1, 1913, are estimated at 192,996,071 cubic yards, leaving 25,142,272 cubic yards still to be excavated.

Sure Way to Remove Freckles and Eruptions

(From Fashion Record.)

Some women have skin of such texture they occasionally are annoyed by the sudden appearance of freckles, slight eruptions or fine lines. March winds usually play havoc with skins of that kind. In such cases if one will procure an ounce of common mercolized wax at any drug store, apply this before retiring, like cold cream, she can easily overcome the trouble. When the wax is washed off next morning flaky skin particles come with it. The entire cuticle is removed in this way in about a week, with all its defects. No bleach could so completely remove every freckle or blemish. The new surface is smooth, clear, fresh looking. No pain or inconvenience accompanies this simple treatment.

In case of wrinkles which sink beneath the outer skin, a solution of saxolite, 1 oz., dissolved in ½ pt. witchhazel, makes a face bath which is wonderfully effective.

FOR SOCIAL WELFARE

Preparations Being Made to Use $650,000 Donation.

Special Dispatch to The American.

New York, March 21.—There was a rush of work at the offices of the Association for Improving the Condition of the Poor today in preparation for the organization of new subdepartments to be created under the donation of $650,000 made by Mrs. Elizabeth Milbank Anderson, wife of A. A. Anderson, artist and art expert.

The money, the largest gift ever received by this organization, is to be used for social welfare laboratories, whose purpose it will be to demonstrate the practical means of combatting poverty and diseases. There are to be three subdepartments dealing with public health and hygiene, welfare of schoolchildren and the city's food supply.

SULZER WANTS EXPLANATION

Does Not Like the Way Extradition Papers Were Treated by Judge.

Albany, N. Y., March 21.—Governor Sulzer, in a letter today to Governor Dunne, of Illinois, requests an explanation from Judge Foell, of Chicago, for refusing to honor extradition papers issued by New York state under the privy seal of the state. Judge Foell holds that such papers should be attested under the great seal of the state.

"I would inform you," says Governor Sulzer's letter, "that this is the first time in the history of New York state, so far as I know, where a requisition regularly issued and honored by any governor has been denied for the reasons stated by Judge Foell, of the Superior Court of Chicago.

"I regard this situation as a very serious one for the State of New York, and trust that I may have an explanation from Judge Foell, through you, in reference to this matter, which will relieve the situation of a like occurrence upon future cases."

Suicides in Hotel Room.

New York, March 21.—After destroying every mark on his clothing, except the perforated initials "C. H." in his hat, a man who had registered as Charles Hirsh, of Pittsburgh, committed suicide today in the room of an uptown hotel by shooting himself through the heart. His clothes and a suitcase he carried were new. The name of the maker of the case had been ripped out and the tailors' labels clipped from his suit.

WASHINGTON TO PARIS

Eiffel Tower Receives Wireless Message From Arlington.

Washington, March 21.—A cable dispatch from Paris today announced that the Eiffel tower "got" Arlington last night in the first phase of the experiments to determine by radio waves the difference in latitude between Washington and Paris being conducted by French naval officers co-operating with the United States Naval Observatory officers here.

Owing to adverse static conditions of the atmosphere the signals, though traveling easily from west to east, could not return by the same route, hence the Arlington observers had been unaware of their partial success. Heretofore Arlington has "picked up" Paris, but has been unable to work the other way.

TRY OUT NEW BENCHES

Representatives Not Struck on the House Arrangement.

Special Dispatch to The American.

Washington March 21.—Installation of the new benches in the House had been nearly completed by a big crew of carpenters tonight and members of Congress who dropped by the House chamber today tried out the new benches.

Minority Leader Mann and Representative Flood of Virginia were among those who tried the new seats and they expressed the opinion that they did not like the new scheme of things. Each seat is equipped with a shelf on which the member who sits is supposed to rest his books and papers. Leader Mann suggested to Speaker Clark a change whereby each member may have the use of the shelf on his own seat instead of the one in front and this change probably will be adopted.

A King's Act of Clemency.

Madrid, March 21.—King Alfonso today commuted the sentences of 14 prisoners condemned to death. This act of clemency was carried out during the Good Friday service in the private chapel in the royal palace.

QUIT CALOMEL!

Thousands Are Turning From This Dangerous Drug.

A Safe Vegetable Substitute Is Olive Tablets for the Liver.

Dr. F. M. Edwards, a prominent physician of Ohio, has discovered a new laxative and liver toner in a combination of vegetable materials, mixed with olive oil, which is in effect almost exactly like the old and untrustworthy calomel, except that there are none of the bad after effects of calomel.

Dr. Edwards has long been a foe of calomel, though he recognized its value along with its dangers.

His distrust of the uncertain drug eventually started him years ago towards experiments with the view of discovering a substitute, and he is today in possession of the long-sought-for combination, which is in the shape of a little sugar-coated, olive-oil colored tablet.

The results of 17 years' experience and practice are embodied in these marvelous little tablets.

They are called Dr. Edwards' Olive Tablets. They oil the bowels, and their effect on the liver has been the means of relief to many of Dr. Edwards' regular patients as well as to thousands of others who have suffered and were afraid of calomel.

They are gentle in their action, yet always effective. They bring about that exuberance of spirit, that natural buoyancy which should be enjoyed by everyone, by toning up the liver and clearing the system of harmful impurities. 10c and 25c per box.

The Olive Tablet Company, Columbus, O.

PARKER'S HAIR BALSAM
Cleanses and beautifies the hair.
Promotes a luxuriant growth.
Never Fails to Restore Gray Hair to its Youthful Color.
Prevents hair falling.
50c. and $1.00 at Druggists.

To Launch the Benham Today.

Washington, March 21.—Miss Edith Benham, only daughter of Rear Admiral Andrew K. Benham, for whom the new torpedo-boat destroyer Benham is named, will be sponsor for the destroyer when it is launched in Philadelphia tomorrow. Admiral Benham entered the Navy as an acting midshipman in 1847, was retired in 1894 and during the Spanish War served as a prize commissioner.

©Maryland State Archives, msa_sc4150_1_215-0492