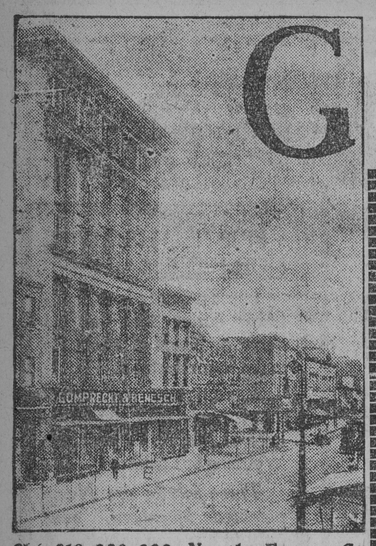

GOMPRECHT & BENESCH

316-318-320-322 North Eutaw St.

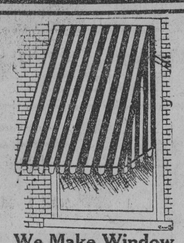

We Make Window Shades, Awnings and SAVE 15%

By giving us your orders now for future delivery. Estimates and new ideas for the asking. Bills rendered later when goods are delivered.

MATTINGS

$10.00 Good Heavy Close-Weave China Matting. Special, Roll..... **$6.50**

$15.00 Per Roll Extra Fine Grade Hand-Palmed Lintan Straws; closest weaves and pretty, new, nobby designs. Very special, per roll..... **$8.90**

$1.50 Extra Heavy, Thick Inlaid Cork Linoleum—First grade only, not "mill runs" or "seconds;" color through to back. Full rolls—all you want..... **74c**

Bring Your Room Measurements.

$9.00 9x12 Wool and Fiber Rugs; handsome patterns in choice colorings. Very special..... **$6.25**

75c Japanese Matting Rugs—One side stenciled, other side plain; size 36x72 inches. Choice of 10 patterns..... **37c**

$1.50 King's Scotch Linen Shades for 95c

Big special—For three days only we will take orders for, make, measure and hang **John King's Scotch Holland Linen Shades,** in dark green or dark blue colors; shades hemmed sides and bottom, mounted on Hartshorn best spring rollers, with all fixtures; sizes up to 36 inches x 6 feet, finished, for..... **95c**

Will hold for future delivery if you desire.

40c French Cretonnes; large variety of patterns. Special, yard, **24c**

45c Holena Window Shades; blue, green and ecru; 36x72. Special, **24c**

75c Imported Linen Taffeta, on ecru ground; all the new patterns for slip covers and hangings. Special, yard, **45c**

$1.50 Suit Case; matting covered, linen lined, good lock. Special, **95c**

50c Belgium Linen; slip cover stripes; 50 inches wide. Special, **42c**

$2.00 Shirtwaist Box; basswood, matting covered; 27 inches long, 15 inches wide and 14½ inches high; sled legs. Special, **$1.39**

$1.80 Cottage Curtains; white ruffled net. Special, **$1.29**

$4.00 Rayon Portieres; guaranteed sunfast. Special, **$2.75**

Special Slip Cover Bargains For Orders Placed Now

5-Piece Slip Covers made of 50-inch best quality Imported Belgian Linen; none better made. Choice of any pattern, allowing up to 15 yards; best workmanship. Special... **$8.90**

Architectural Wood Mantels

If you contemplate building or altering your home, it will pay you to see our line of

Fire Place Fittings

Our line is the largest and best assorted ever shown in the city.

Special—Quartered Oak Mantel (like cut), 6 feet 6 inches high, wall plate to 5 feet, profile 4 inches, 16 by 28 inch French bevel mirror; regular price $20. Special **$14.75**

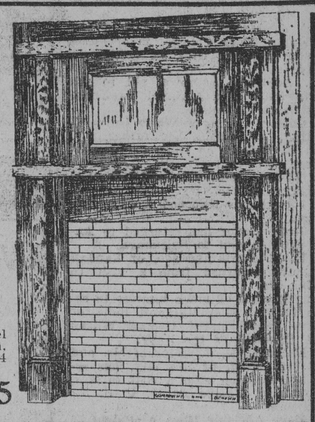

BEDROOM SUITES

We are justly proud of our showing of Bedroom Furniture. As large as our line has always been, it was never more complete than now. Every modern pattern is here, as well as the best of the period reproductions.

We specialize these six designs so that you may become interested and visit our store to see for yourself. **YOU ARE WELCOME; YOU WILL NOT BE ASKED TO BUY.**

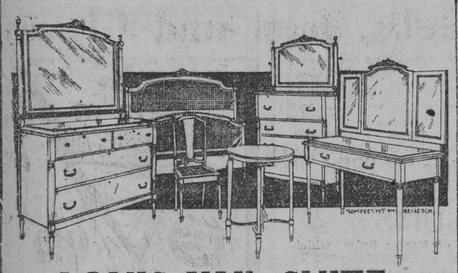

LOUIS XVI. SUITE

French Gray Enamel Cretonne and Glass Tops.

	Reg. Price	Special
Bed	$47.00	**$35.00**
Dresser	$55.25	**$46.00**
Chiffonier	$50.00	**$37.50**
Toilet Table	$45.00	**$33.50**
Table	$13.00	**$10.00**
Chair	$9.00	**$7.75**

Exactly like the cut; sold separately, if wanted.

BIRDS EYE MAPLE
A DAINTY, PLEASING DESIGN

One would not wish for a more attractive and excellently constructed suite than this.

	Reg. Price	Special
Chiffonier	$43.00	**$27.50**
Dresser	$46.00	**$31.00**
Toilet Table	$30.00	**$22.50**

Just like the cut; sold separately, if wanted.

QUARTER-SAWED OAK
A VERY POPULAR PATTERN

This suite is truly a beauty. It is tastefully ornamented, and is an adaptation from the French Renaissance period.

	Reg. Price	Special
Chiffonier	$33.00	**$22.75**
Dresser	$34.00	**$24.00**
Toilet Table	$26.00	**$18.00**

Just like the cut; sold separately, if wanted.

QUARTER-SAWED OAK
RICH IN ITS SIMPLICITY

This suite should appeal to those that like plain, rich designs. It is extra large and beautifully finished.

	Reg. Price	Special
Chiffonier	$22.50	**$14.75**
Dresser	$25.00	**$17.50**
Princess Dresser	$27.00	**$19.50**

Exactly like the cut; sold separately, if wanted.

CIRCASSIAN WALNUT,
COLONIAL REPRODUCTION

This is the most wanted design on the market today. You should see this suite. It is beautifully marked and will surely please you.

	Reg. Price	Special
Chiffonier	$44.00	**$30.00**
Dresser	$47.00	**$33.00**
Toilet Table	$40.00	**$26.00**

Exactly like the cut; sold separately, if wanted.

Perfection Oil Stove

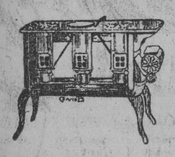

Full size, 3-burner, 1913 model.

Special **$8.75**

Casserole and Custard Cups

Regular Price, **$2.50**

Special **$1.65**

This 11-piece fire-proof set is just like the cut. Every homemaker will appreciate this, as it fills a long felt want.

Sanitary Refrigerator

Made of seasoned hardwood; golden finish.

Regular Price, **$7.50**

Special **$4.98**

American Quartered Oak

This very massive three-piece suite is just like the cut. It is extra well made and has the desirable toilet glass, sold complete.

Regular Price, **$45.00**

Special, **$32.25**

Reed Coach

Made of selected and hand-woven reed; large and comfortable.

Regular Price, **$16.00**

Special **$10.75**

Swing Chair

Steel frame and extra heavy brown canvas; adjustable.

Regular Price, **$5.00**

Special **$3.98**

Single Wardrobe

Large and roomy; exactly like cut.

Regular Price, **$10.00**

Special **$5.75**

Hammock Chair

Adjustable, rest inviting and strong; folds flat.

Regular Price, **$1.25**

Special **98c**

316-318-320-322 North Eutaw Street

County Society

CONTINUED FROM SEVENTH PAGE.

two weeks' visit to Indiana, where Mr. J. Merryman Black, formerly a resident here, but now associated with the Indianapolis Sun, Indiana. Mr. Guy Snyder, a telegrapher of the Northern Central Railway, who worked for three weeks near Mount Wolf, Pa., has returned to make his home. His friend, Mr. William Diehl, of the Trenton (N. J.) Division, was his guest. Mr. D. D. Sizer, of Orange, Va., visited this week Rev. Hamilton P. Fox, of Epworth Methodist Episcopal Church. Messrs. J. William and Clarence Heisse, of 310 East North avenue, Baltimore, have left for home after several days' stay with their cousins, Messrs. G. Milton Brooks and Daniel Brooks. The Sewing Circle of the Ladies' Aid Society of Epworth Methodist Episcopal Church met on Thursday afternoon at Marble Hill, and was entertained by Mrs. George W. Pitts. Mrs. George B. Dubbs, near Mount Carmel, spent some time with her daughter, Mrs. Clay T. Joyce, of Marble Hill. Mr. and Mrs. J. Edward Geist, of Shawan, spent two weeks at Atlantic City. Mr. George Frederick Weiss, of Chestnut Ridge, who passed the civil service examination of letter-carrier in Baltimore, will spend some time with his sister, Mrs. Martin Geiss, of Cedar Rapids, Iowa, before entering upon his duties. He was a farmer, but recently sold his stock and implements. Mr. Adam Frankenfield, of Bradford, Pa., is visiting his brother, Mr. John W. Frankenfield, station agent, and other relatives. Mr. Wilker E. Shelley visited this week his father, Mr. Arthur Shelley, of Emigsville, Pa. Mrs. George Tawney, who was the guest of her daughter, Mrs. Charles E. Cole, of Butler, is visiting her daughter, Mrs. Jennie Bange, of Hanover, Pa. Mr. J. Frederick C. Buck, who made his initial trip on the Merchants and Miners' Transportation Company's vessel to Boston as a wireless telegrapher, is the son of the cashier of the National Bank of Cockeysville, William H. Buck. Miss Edith Thomas, of Baltimore, is spending some time with friends here. Mr. and Mrs. Harry A. Foreman, of the telephone exchange at Marble Hill, who entertained the auxiliary of the Woman's Foreign Missionary Society on Wednesday night, served ice-cream and cake. The musical features, with Mr. G. Milton Brooks, violinist, and Misses Martha E. Benson, Ruby Hall and Hester M. Brooks, pianists, were much enjoyed. Mr. and Mrs. Charles L. Howard and child, of Western Run Valley, have returned from visiting relatives in Baltimore. Mrs. Esther M. Maynadier and child, of Baltimore, are the guests of her cousin, Miss Mary Alice Starr, of Sunnyside farm. Mrs. Belinda Rohe, of Highlandtown, spent some time with her daughter, Mrs. Frederick Burns, of Warren. Miss Anna Corse, of Gardenville, is visiting her aunt, Mrs. Granville Matthews, and grandmother, Mrs. John D. Matthews, of Oregon, Eighth district. Miss Kathleen Wright, of Bonnie Blink farm, spent some time with relatives in New York.

Catonsville.

Special Dispatch to The American.

Catonsville, Md., March 22.—The Oella Methodist Episcopal Church held a successful bazar and supper Tuesday, Wednesday and Thursday evenings for the benefit of the church, of which Rev. Louis Harpel is pastor. Mrs. Laura C. Lassen and her daughter, Elinora, have returned from Athens, N. Y., where they spent the winter. Mrs. Rose Struven and her daughter, Mrs. Stella Wishmeyer, have returned from Chicago, where they spent several months with relatives. Mrs. Herbert Pierpont, with her two children, has returned from Centerville after spending several months with her parents, Mr. and Mrs. James Walker. Dr. and Mrs. William Simon have left for Atlantic City to spend the Easter holidays. Mr. and Mrs. Charles E. Lewis have gone to Atlantic City for Easter. Allen Gorman, of Lehigh University, is spending the holidays with his parents. Mr. and Mrs. J. C. Gorman. Mr. Leonard Walsh, of Columbia University, is visiting his aunts, the Misses Jones. Mr. J. C. Wagner has returned to New York after spending several days with his family. Rev. Percy F. Hall, rector of St. Timothy's Protestant Episcopal Church, and Mrs. Hall are expected to return from Summerville, S. C., where Rev. Mr. Hall has been convalescing from a recent illness. Mr. Watson Downs, of Cornell, will spend Easter with his parents, Mr. and Mrs. Joseph L. Downs. Reginald Hall, son of Rev. and Mrs. Percy F. Hall, will spend the Easter holidays with relatives at Catonsville. Dr. J. P. Sencendiver has left for Atlantic City. Fletcher Speed, of Cornell University, is visiting his parents, Mr. and Mrs. F. B. Speed. Mr. William Helfrich, a student at the Harvard Law School, will spend the Easter holidays with his parents, Mr. and Mrs. S. H. Helfrich. Mr. Edgar Montel, a student at the Maryland Agricultural College, is visiting his parents, Mr. and Mrs. Arthur C. Montel. Mr. and Mrs. Edward M. Fulton have returned from Chesapeake City, Md., where they spent several days. Miss Ethel Fulton has returned from Berwin, Md., where she was the guest of Dr. and Mrs. W. Allen Griffith. Mr. George Maisel has left for St. Louis, Mo.

Parkville.

Parkville, March 22.—Mr. and Mrs. Frank Preston and their little son, Truman, were visiting their son, Mr. Beryl Preston, of Green Spring Valley. George Wilson, who has been confined to his home on account of injuries received from the dynamite explosion, is able to resume his duties. Mrs. Rebecca Maule and her daughter, Mrs. William Reichart, visited John Maule, of Baltimore, last Wednesday. An Easter entertainment will be held at Hiss Methodist Episcopal Church on Sunday evening. Miss Elizabeth Schreiber, of Baltimore, spent Sunday with Mrs. T. H. Webb, of Glenmore avenue. Miss Christine Dollinger and Mr. Charles Coleman, of Baltimore, were the guests of Mr. and Mrs. Timanus. Messrs. John Fries and John Millhouser, of Baltimore, visited Mr. H. Kearn on Sunday. The Young People's Society of St. John's Lutheran Church held a box party on Monday evening in the church hall, which was largely attended. Refreshments were served. Mrs. Lida Parlett had as her guests on Sunday Mrs. Ferguson, Mrs. Pleasant Saunders and Mrs. Lizzie Johnson. Mr. and Mrs. Finney and their son, John, were the guests of Mr. and Mrs. Thomas Reichart on Sunday. Mr. and Mrs. James Morgan had as their guests on Thursday Mrs. Annie Neidhardt, of Hamilton, and Mrs. Kroch, of Fullerton.

Gardenville.

Special Dispatch to The American.

Gardenville, Md., March 22.—A St. Patrick's Day party was given last Monday night at the home of Mr. O. N. Lee, of Gardenville. A very pleasant evening was spent in playing games and singing. Music was rendered on the piano by Emil Duchon and Stella Peters. Refreshments were served at a late hour. Those present were Mr. and Mrs. O. N. Lee, Mrs. Harry Hoey, Misses Mary Parthree, Mamie Morgan, Stella Peters, Eleanor Lochstamphor, Lillie Lee, Sadie Lee, Helen Clowney and Alice Clowney; Messrs. William Lee, John Thompson, Emil Duchon, Clarence Rappold, Joseph Duchon, Everett Peters, George Dickles, Robert Stine and Edwin Clowney.

Mrs. J. W. Root, of Hamilton, gave an informal dinner last Sunday, at which the guests were Mr. and Mrs. George Ehrhardt, Sr., Mr. and Mrs. George Ehrhardt, Jr., Mr. and Mrs. August Munzer, Mr. and Mrs. Emory Ehrhardt, Mr. and Mrs. John Sommer, Mr. and Mrs. Oden Duvall, Sr., Messrs. Arthur Donaldson, Edwin Barker, Oden Barker, Jr.

Canton.

Canton, Md., March 22.—A wedding of much interest in local social circles was performed on Sunday at the home of the bridegroom, when Miss Clara A. Nelson, daughter of Mr. and Mrs. Leonard Nelson, of 2427 Foster avenue, became the bride of Mr. William F. Gross, son of Mrs. Ida and the late Frederick Gross, of 3400 O'Donnell street. Rev. Wm. Batz, pastor of Zion German Evangelical Church, East avenue and Dillon street, officiated. Messrs. Albert F. Gross and John Gruel officially witnessed the ceremony. After the wedding the young couple were tendered a reception at the home of the bridegroom. Later dinner was served. The rooms of the home were tastefully decorated for the occasion. On Monday Mr. and Mrs. Gross left for a trip North. They will visit Philadelphia, New York, Atlantic City and Niagara Falls. They are expected to return home next week, when they will reside at 3402 O'Donnell street. A very pretty wedding was performed on Tuesday evening at the parsonage of Zion German Evangelical Church, 923 South East avenue, when Miss Birlien E. Walters, of 112 West Randall street, and Mr. John A. Sohn, of 512 South First street, were united in marriage. The ceremony was performed by Rev. William Batz, pastor of Zion Church. Mrs. Minnie Goldschmidt officially witnessed the marriage. William Gieseking, the 12-year-old son of Mr. and Mrs. Henry Gieseking, of 3401 Gough street, is spending the Easter holidays at the home of a friend at Highfield, Md. He will return to Highlandtown on Monday. Millard E. Poland, son of Mr. and Mrs. William H. Poland, of 1105 South Robinson street, was baptized on Sunday in the parlor of his parents' home by Rev. W. J. Richards, pastor of Second Congregational Church, Canton. Miss Adelaide Sipes and Mr. Henry W. Poland acted as sponsors. The child was born on February 27 last. In honor of his forty-first birthday anniversary, Prof. George W. Poehlman, of 2028 Fairmount avenue, musical director of the Singing Society Eichenkranz, of Highlandtown, was tendered a surprise reception by the members of the society Wednesday evening, March 12, after their regular meeting at Goebel's Hall, Gough and Third streets. Mr. George Billing, president of the Eichenkranz, in an address praised the work of Professor Poehlman. Secretary Henry Gieseking also, lauded the Professor. Professor Poehlman responded. At a late hour a delightful luncheon was served. Court Good Will, Independent Order of Foresters, which has been meeting in Delta Hall, Highlandtown, since its organization, about seven months ago, will merge with Court Friendship, No. 4813, of the same order, on next Wednesday evening, at which time Court Good Will will surrender its charter. Court Good Will is an offshoot from Court Friendship, which meets in Eyring's Hall, Fait avenue and Third street, but the membership recently concluded that amalgamation was better than struggling along with a small court. It has 25 members, which, with Court Friendship's 122, will make the latter organization the largest court of that order in Maryland. Court Friendship has made rapid strides lately, having taken in about 40 new members since the first of the year. The Singing Society Eichenkranz, of Highlandtown, tendered a reception to two of its members on Wednesday evening at Goebel's Hall, Third and Gough streets, in honor of their birthday anniversaries. Mr. George Billing, president of the society, was 50 years old, and Paul Matthai, a member, was 41. The hall was tastefully decorated for the occasion and refreshments were served. The members of the society are busy preparing for their concert, banquet and hop, which is to be held on April 2 at Highland Academy, in honor of their nineteenth anniversary. The affair is to be for the members and their families only. As has been her custom for many years, Miss Sallie Gamble, of Wilmington, Del., will entertain the members of the Infant department of Second Congregational Sunday School on Easter Monday at the church, Elliott and First streets. The festivities will begin at 3 o'clock. An entertainment will be held, after which refreshments will be served. The annual memorial service of Chesapeake Aerie, No. 819, Fraternal Order of Eagles, will be held on March 30 at the Eastern Theater, Eastern avenue, near Seventh street, Highlandtown. Extensive plans are being made for the affair by the officers of the aerie. The members here of Chesapeake Aerie who have died since the last memorial service are George J. R. Wolff, James Knight, Robert McLewee, Adam Hecker, John Reifschneider, Martin Nauyalis and Joseph R. Morgan.

Morris F. Marx

He gave a party to his little friends on his third birthday at his home, 1427 North Patterson Park avenue.

Mount Winans.

Mount Winans, Md., March 22.—The first entertainment of the Mount Winans Pleasure Social was held on Monday evening at Bealefeld's Hall, Washington road, and was a great success. The program consisted of comic sketches, feats in magic and popular songs. The Patrons' Club of Morrell Park Public School postponed their monthly meeting owing to Thursday being a school holiday.

Morrell Park.

The Georgetown Pleasure Club celebrated St. Patrick's Day by giving a party and dance at Friendship Hall, Mount Winans. The members and special guests attended. Schaefer's Orchestra furnished the music for the dancing, which lasted till after midnight. Club members then prepared the table for the feast. Those present were Mr. and Mrs. Elmer Smith, Albert Hoyer, Misses Eline Dove, Jennie Dove, Treecy Horn, Mary Nortel, Treecy Nortel, Minnie Horn, Mary Lenhart, Pauline Lanners, Barbara Lenhardt, Jennie Bien, Annie Scotsky, Rosa Koziak, Mary Lanners, Julia Scotsky, Alla Stubbs, Tillie Wick, Mabel Higdon, Blanch Harvey, Margaret Schrimer, Helen Long, Amelia Lenhart, Messrs. David Ward, John Nortel, Joseph Bullock, William Hickman, Chas. Florey, Louis Fishback, Harry Gellerman, William Jacobs, James Stewart, Jacob Lauer, H. Long, Rob Lenners and Joseph Heiselbeck Ruski.

White Hall.

White Hall, Md., March 22.—The meeting of the White Hall Aid Society was held on Wednesday evening at the home of Mr. and Mrs. Harry M. Foster. The officers elected were: President, Mrs. Harry M. Foster; vice president, Mrs. Ella Baldwin; secretary, Miss Mayfield Anderson; assistant secretary, Maude Wiley; treasurer, Mrs. W. Evans Anderson. Those present were: Messrs and

CONTINUED ON ELEVENTH PAGE.

ENDS ALL SKIN DISTRESS

Eczema Sufferers Find Instant Relief and Permanent Cure in

POSLAM

If suffering from ECZEMA, your search for the most effective means of treatment will be ended when **POSLAM** is procured and applied. It will repeat for you the marvelous work it has accomplished for thousands of others. Many distressed for years have experienced complete cures through **POSLAM** in a few days.

With first application all itching stops; physical distress ceases. Its penetrating healing properties are exerted actively; daily the trouble grows less aggravated until permanently cured. It eradicates Acne, Tetter, Itch, Pimples and every surface affection with astonishing readiness.

POSLAM SOAP

is "the best Soap for your Skin" because medicated with **Poslam.** Prevents infection and disease. Delightful for every toilet purpose.

LARGE CAKE, 25 CENTS

Price 50 cents. For sale by

ALL DRUGGISTS

TRY POSLAM FREE

For FREE SAMPLE OF POSLAM, sign this coupon and send it to the EMERGENCY LABORATORIES, 32 West 25th Street, New York City.

NAME.....

ADDRESS.....

Coupon No. BA-1

ADDRESSED TO WOMEN

Hot Flashes—Dizziness

Are among the most common of the many danger signals nature sends in advance of that period in a woman's life when her delicate organism undergoes an important change. It is a warning. Serious consequences may follow any carelessness just at this time. Your health must have first consideration.

Dr. Pierce's Favorite Prescription

Makes Weak Women Strong Sick Women Well

This Famous Prescription has brought relief under these circumstances to thousands of women during the past forty years. It can now be had of medicine dealers in liquid or tablet form as modified by R.V. Pierce, M. D., or send 50 one-cent stamps for trial box of tablets.

Every woman is invited to write and receive confidential and sound medical advice, entirely without cost, from a physician who makes ills of women his specialty.

Consultation Free

Address: Faculty Dr. Pierce's Invalids' Hotel
Buffalo, N. Y.

Dr. Pierce's Pleasant Pellets regulate and invigorate stomach, liver and bowels. Sugar-coated, tiny granules, easy to take as candy.

"Bedfast—For Two Years"

MRS. GEORGE EWELL writes:—I know your medicine helped me wonderfully. I was so weak and nervous I could not sleep. Had a very poor appetite. Had such an aching between my shoulders and such dreadful headaches. My tongue would be heavily coated every morning and would get so dry. I am 45 years old. Have been having "change of life." I doctored a great deal but your medicines helped me more than all the doctors. I took six bottles of "Favorite Prescription" and three of "Golden Medical Discovery." I can now sleep good at night. My tongue is not coated and your medicines have removed many of my symptoms. I know if I had taken six bottles more I would have been cured. I was about bedfast for two years, now I do all my work and attend to my garden and chickens. I cannot praise Dr. Pierce's medicines too highly.

Address furnished on request

©Maryland State Archives, msa_sc4150_1_215-0542