A GLORIOUS EASTER DAY AND A BRILLIANT PARADE

SNAPSHOTS MADE YESTERDAY BY THE AMERICAN'S PHOTOGRAPHER.

THE PARADE PASSING BY THE MARYLAND CLUB AND GOING UP CHARLES STREET.

WOMEN PARADE IN FASHION'S LATEST

Wind Fails to Mar Baltimore's Easter Procession.

CHARLES STREET NELL ROSE

THOROUGHFARE OF THE ELITE TAKES ON UP-TO-DATE HUE.

Annual Display of Spring Finery on City's Beautiful Models a Huge Success in Every Way—Flimsy Silk Gowns and Trim Tailored Suits Pass Along Side by Side—Men in High Hats and Conventional Clothes—Club Windows as Grandstands.

In spite of the cold wind that was blowing after the fashionable churches let out yesterday afternoon the local Easter parade was a success both as to numbers and richness of the costumes worn by the women. There was nothing unusual about the dress of the men. There were top hats and white vests without number.

Only one man made a stir when he made his appearance, and he said that he had bought his clothes in dear old London, where he spent his vacation last summer. He wore dark trousers, white duck uppers on his shoes, a frock coat with a very long frock, cut very tight at the waist; a pink necktie, white vest, canary colored gloves and a top hat. He wore a cluster of flowers in his lapel and carried a prayer book in his hand.

The windows of the University Club, from where the members have heretofore viewed the spring dresses of the fair ones, were deserted yesterday morning during the hour of the parade. Why, no one seemed able to explain. Perhaps most of its members were at the seaside. But the windows of the Baltimore Club were well filled with the younger members of the social set. At a side window, partly hid from view, sat William F. Lucas, Jr., the leader of many germans. Mr. Lucas has viewed the same parade for many years. Yesterday he gave his front seat in the windows of the Baltimore Club to a member of the younger set. Mr. Lucas wore a neat black and white checked suit and he did not join in the parade.

EX-GOV. BROWN LOOKS ON.

At the Maryland Club the windows were filled with many of the older members of society. Among those occupying seats were ex-Governor Frank Brown, Judge John Gill and Guan M. Hutton. There were a few of the younger set present in the windows of the Maryland Club, but they appeared little interested in the parade and read the morning papers while the array of beauty passed along Charles street.

But to get back to the parade. It was a big success. Those who had new costumes were out to show them, and a number of new white suits were noticed, as well as many silk gowns, and those who had received their finery joined in the parade anyhow. It was a revelation of what is new in gowns and millinery. Corsage bouquets of violets and lilies-of-the-valley, with roses as a close second, were an important feature of the day, and the men in high silk hats also wore flowers.

Beginning at 10:30, the street was black with early churchgoers, and the crowd did not lessen until after 11, and from the time church was over until 1:30 there was a steady stream of gaily dressed persons passing and repassing along both sides of Charles street, from the Monument to North avenue.

Mr. Walter De Curzon Poultney and Dr. Thomas L. Shearer both wore crushed berry ties of a substantial pink, which predicts their popularity for spring wear. Mr. Poultney wore lilies-of-the-valley in his buttonhole and passed rather late with Mrs. John C. Willett and her daughter, Miss Ludlow Willett.

MAYOR CENTER OF GROUP.

The Paint and Powder Club was represented by Mr. Charles Andrew McCann, who walked briskly along, wearing a silk hat and swinging a cane, as if enjoying his freedom from the stays which he is to wear as one of the "belles" in the show this evening.

Mayor Preston held an informal reception on his steps, from where he greeted many friends and where he was joined by Mrs. Preston. Later they joined in the parade, Mrs. Preston walking with Mr. George P. Knapp and the Mayor with his daughter, Miss Alice Preston, and his son, Mr. James H. Preston, Jr. On their return they viewed the remainder of the parade from their parlor windows.

While there were many velvet suits and furs, everyone wore something new, something suggestive of the Easter season. It would be hard to pick a favorite in the costumes. Nell rose, which is the acknowledged color for spring, was much in evidence, as was the stone blue, which is soft and becoming. There were as many styles in wraps as in gowns and suits. Long wraps that reached below the knees, draped in close fashion, destroying the lines of a good figure and hiding a bad one, were worn in beautiful models. Many brocaded effects were noticed, and gowns were caught in careless fashion midway of the skirt with a fancy buckle that gave most pleasing effects.

HANDSOMELY GOWNED WOMEN

Among the handsomely gowned women were:

MRS. JAMES H. PRESTON—Black tailored suit, combined with velvet, and big black hat, caught at the side with a black bird of paradise.

MISS ALICE PRESTON—Brown velvet tailored suit and small black hat, faced with Nile green and trimmed with black feathers.

MISS LUDLOW WILLETT—Gray tailored suit and small black hat trimmed with plaited feathers and ribbon.

MRS. RICHARD EMORY — Golden brown gown, draped and caught with a buckle of the same shade, and black hat with black ribbon wings at the back.

MRS. WALTER W. ABELL—Brown tailored suit and black straw tam hat, with black aigrettes at the back.

MRS. WILLIAM L. JAMES—Black brocaded satin gown, caught at the side, displaying deep ruffles of black lace, and black hat with broad bow at the back and French flowers.

MRS. BLUNT MASON—Dark blue tailored suit and black hat with feathers and corsage bouquet of violets.

MRS. WILLIAM WATSON McINTIRE—Smart mourning costume and corsage bouquet of violets.

MRS. HARRY C. GAITHER—Black tailored suit and black straw hat with white satin crown and white feathers.

MISS CARRIE WEBB—Dark blue tailored suit and green hat, with black feathers, and corsage bouquet of violets.

MRS. CHARLES F. MACKLIN—Black tailored suit and stone blue hat, with satin crown and feathers, and corsage bouquet of violets.

MISS ELIZABETH WEBB—Gray tailored suit and blue hat with feathers.

MISS KATHERINE WEBB—Blue tailored suit and blue hat with wreath of French flowers.

MISS LYDIA DEFORD—Black and white tailored suit and black hat trimmed with Nell rose ribbon and feathers.

MISS CLARE GOODE—Blue and white figured silk gown and big black hat with Nell rose flowers.

MRS. GORDON WHITING — Black draped gown and small black hat, with aigrette at back.

MRS. HERMAN EDWARD EHRLICH—Dark blue tailored suit with draped skirt and cutaway coat, small black straw hat, with black satin crown and black bird of paradise, and corsage bouquet of violets.

SATIN WINGS ON HATS.

MRS. S. PROCTOR BRADY—Black tailored suit and black hat with black and white feathers.

MISS KATHERINE KNAPP—Dark blue tailored suit and small blue hat with Nell rose velvet, and corsage bouquet of violets.

MRS. CHARLES W. HURST—Dark blue tailored suit and straw-colored hat with blue ribbon wings, and corsage bouquet of violets.

MRS. GRANVILLE SMITH—Dark blue tailored suit and blue straw hat with ribbon wings at the back.

MISS CHARLOTTE GITTINGS—Dark blue tailored suit and black straw hat with satin crown and wings at the back, and corsage bouquet of lilies-of-the-valley.

MISS ELLEN FRANCES PRESTON—Dark blue tailored suit and blue hat with fancy ribbon.

MRS. DAVID STEVENSON—Black tailored suit and big black hat edged with white and net wings, and corsage bouquet of violets.

MISS VIRGINIA LATROBE—Black tailored suit and black hat with tulle wings at the back.

MISS CLARE PHILLIPS—Dark blue tailored suit and cerise hat trimmed with white feathers.

MISS MARIE LOUISE PERIN—Brown suit with a pin stripe of black, and gray straw hat trimmed with black ribbon.

MRS. HARRY A. PARR, JR.—Dark blue tailored suit and violet hat with satin crown and feathers of the same shade.

MRS. JULIAN STUART JONES—Brown velvet suit and brown hat with plumes.

MRS. W. R. DORSEY—Black seal coat and black straw hat trimmed with a wreath of French flowers and knot of black velvet at the back.

MRS. JOHN C. WILLETT—Black tailored suit and small black hat with aigrettes at the back.

MRS. JOHN PHELPS—Black tailored suit and black hat with feathers at the side.

MISS ELEANOR DIETER—Black and white checked tailored suit and small black hat with white feathers.

MRS. OWEN DALY—Black tailored suit and black hat with tulle wings at the back.

MISS ELIZABETH KENT—Gray tailored suit and small blue hat veiled in Persian chiffon and trimmed with black wings.

MISS DOROTHY RICHARDSON—Dark blue tailored suit and big blue hat with white feathers at the back, and corsage bouquet of violets.

MISS HUBBARD, of Richmond—Mustard colored tailored suit and violet hat with feathers of the same shade.

MISS CHARLOTTE PENNINGTON—Dark blue tailored suit and small green hat with black wings.

NELL ROSE AND CORAL.

MRS. JOHN C. ROSE—Black tailored suit and Nell rose hat faced with violet velvet and trimmed with coral and gray plumes.

MRS. WILLIAM A. BOYKIN—Black tailored suit and large black hat with black and white feathers.

MRS. THOMAS R. ELLIOTT—Black tailored suit and black hat with white feathers.

MRS. CLARENCE GORE—Heliotrope tailored suit and violet hat with feathers of the same shade.

MISSE LIZA LAURENCE HOFFMAN—Gray velvet tailored suit and black hat trimmed with green velvet and flowers.

MRS. C. BAKER CLOTWORTHY—Brown tailored suit and violet hat with violet wings at the back.

MISS MARY SHEARER—Taupe gown trimmed with applique and violet hat with violet plumes.

MISS KATHERINE BRADY — Dark blue tailored suit and small blue hat with long quills at the back.

MISS LOUISE WHYTE—Dark blue tailored suit and blue straw hat with blue satin crown and aigrettes caught with a knot of French flowers at the back.

MRS. MILES WHITE—Black tailored suit and black hat with feathers at the back.

MRS. CALVIN T. HENDRICK—Heliotrope brocaded suit and gray hat trimmed with pink roses and gray and cerise plumes.

MRS. JAMES BOYLE—Black tailored suit and big black hat with plumes.

MISS ELEANOR TAYLOR TUNSTALL—Dark blue tailored suit and small gray hat with cerise crown and cerise feathers.

MRS. JESSE L. BOYNTON—Brown tailored suit and straw colored hat with satin crown and brown shaded plumes.

MRS. CLARENCE COTTMAN—Black tailored suit and mustard-colored hat faced with black and trimmed with aigrettes.

MRS. EDWARD SHOEMAKER—Black tailored suit and black hat with bow at the back.

MISS OLIVE REEDER—Dark blue tailored suit and white hat faced with white and trimmed with white feathers.

TAILORED SUITS A-PLENTY.

MRS. CHARLES A. WEBB—Dark blue tailored suit and black hat trimmed with violets and velvet.

MRS. SALLIE CATOR HOPPER—Black tailored suit with pin stripe of white and small black hat with white feather in front and corsage bouquet of lilies-of-the-valley.

MISS NINA WYLIE—Black velvet tailored suit and blue and black hat trimmed with black wings and corsage bouquet of gardenias and violets.

MRS. CHESTER TURNBULL—Black tailored suit and black hat with violet satin crown and violet feathers.

MRS. SAMUEL STOCKTON BUZBY—Black satin costume and black hat trimmed with blue ribbon and French flowers.

MRS. THOMAS HUGHES—Black tailored suit and gray hat trimmed with blue ribbon and corsage bouquet of violets.

MRS. GEORGE PHILIP CROMWELL—Black tailored suit and black hat faced with green and green ribbon wings at the back.

MRS. PHILIP HAXALL HARRISON—Dark blue tailored suit and violet hat trimmed with blue ribbon.

MRS. RICHARD H. PLEASANTS, JR.—Violet tailored suit and gray hat with violet plumes.

MRS. WILLIAM M. MANLY—Black tailored suit and black hat with touch of violet and corsage of violets.

MRS. HENRY BARROLL KEYSER—Black tailored suit and black hat with white wings.

MRS. CECIL BUCKMAN—Stone blue hat with yellow shaded plumes.

MRS. C. HOWELL REEDER—Black tailored suit and black hat with blue ribbon.

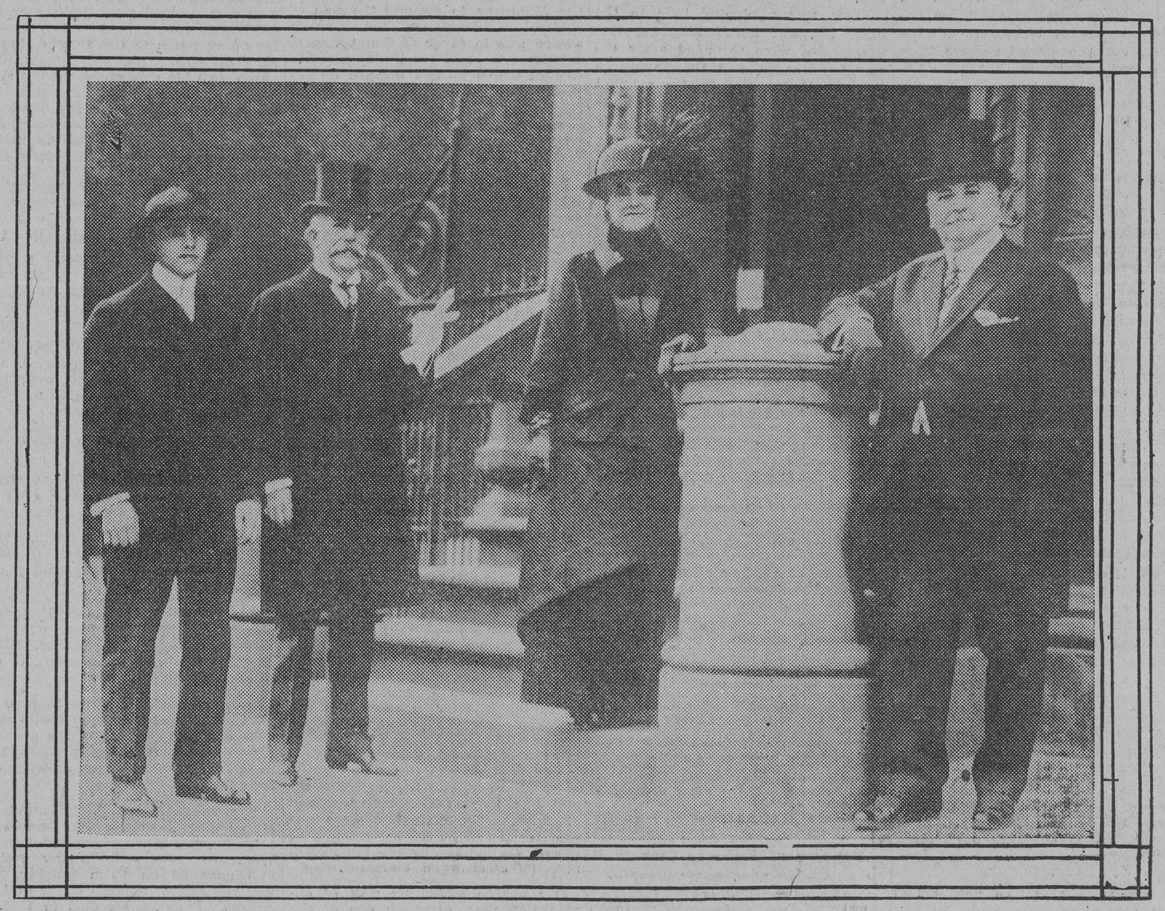

MAYOR PRESTON, MRS. PRESTON, GEORGE L. KNAPP AND JAMES H. PRESTON, JR., IN FRONT OF THE PRESTON HOME, NORTH CHARLES STREET.

OTHERS IN GREAT PARADE

Prominent Men and Women Enjoy Easter Promenade.

Baltimore's most prominent men and women, some with their sons and daughters, were in the passing throng. Among these were:

Mayor & Mrs. James H. Preston & children,
Messrs. and Mesdames—
Thomas O'Neill,
Charles Bouchet,
Thomas S. Cullen,
George Wrenschild,
Albert Gittings,
George Davis,
Jack Phillipson,
Samuel W. House,
Paul J. Prodoehl,
Judge and Mrs. Oscar Leser,
Joseph A. Hanlon,
Wrenschild Markland,
George Thompson,
L. Frank Schaeffer,
Louis Tomkins,
Owen Daly,
Mark O. Shriver,
C. C. Shriver,
Walter A. McGlennan,
J. J. Gallagher,
Alonzo Lilly,
Frank A. Furst,
G. S. Eager,
D. H. Lawler,
Patrick J. McAvoy,
Charles Dennis,
William B. McElroy,
Harry P. Boyd,
O. A. Kirkland,
Dr. Charles O'Donovan,
L. B. Purnell,
Judge Thomas Ireland Elliott,
A. E. Duncan,
James E. Ingram,
John S. Deale,
Dr. Herbert F. Gorgas,
Henry S. Fink,
John P. Tilyard
Louis Cassard,
Isaac T. Parks,
G. H. Swope,
Dr J. Wesley Cole,
Dr. C. S. Gore,
Charles A. Licklider,
Edward M. Johnson,
Messrs. and Mesdames—
Philip Sidney Morgan,
George C. Owens,
Harry B. Dillehunt,
Charles S. Dell,
Lewis Dill,
E. C. Regester,
J. B. Buckman,
C. C. Buckman,
Samuel M. Buckman,
Robert S. Downs,
Alcaeus Hooper,
William B. Baker,
Joseph Goodwin,
Daniel B. Fluskey,
George P. Louinger,
John I. Farnan,
Dr. Henry Barton Jacobs,
William H. Thompson,
William B. Hurst,
F. R. Faulkner,
John S. Bennett,
William Birchhead,
Wilton Snowden,
John E. Hurst,
F. Howard,
Robert Hanson,
A. Rollinson,
George R. Gaither,
Joseph White,
William H. Whitridge,
William Thompson,
Walter G. Owst,
James W. Denny,
J. Swann Frick,
Dr. W. E. Wiegand,
Gilbert Frazier,
Dr. James D. Iglehart,
Edward Engle,
George Blakiston,
H. Marvin Schloss,
Dr. A. C. Harrison,
Frank G. Bishop,
George W. Mathews,
Henry T. Faulkner,
Frank Wilbert,
Richard Duvall,
Dr. Louis M. Tiffany,
James D. Mason.
Mesdames—
D. C. Hopper,
Edward Trust,
S. W. Dowell,
H. G. Packard,
N. T. Norris,
J. G. Donaldson,
Mesdames—
H. B. Gilpin,
Albert Gambrill,
Emalyne Geyer,
R. Conley,
B. D. Clarke,
W. N. Roberts,

EX-JUDGE PERE L. WICKES, MRS. WICKES AND THEIR DAUGHTER.

Mesdames—
L. Riggs,
G. W. Hamilton,
K. B. Batchelor,
W. A. Foster,
J. M. Rawlins,
C. H. Latrobe.
Alexander Brown,
Patrick Horan,
M. A. Gallagher,
David Carson,
E. M. Cummings,
A. L. Cummings,
F. C. Bachelder,
W. D. Jameson,
D. C. Morgan,
J. Allen Schriver,
N. P. Bird,
C. C. Macgill,
Oliver Reeder,
C. P. Manning,
L. C. Polk,
William Donnell,
George F. Randolph,
W. T. Wilson,
Misses:
Mary Bourne,
Mesdames—
H. T. Norris,
Henry M. Steele,
William A. Fisher,
L. M. Rawlins
S. M. Hamilton,
M. G. Higgins,
W. B. Kines,
D. G. Fulton,
E. A. Grammer,
Henrietta Lay,
V. Taylor,
Duer,
Rollins,
Mellory,
J. M. Thomas,
Alexander Gordon, Sr.
Charles D. Fisher,
R. C. Hoffman,
C. P. Paine,
John Gill,
T. M. Denison,
A. Cole.
W. W. Abell,
Misses:
Mary Gately,
Misses—
Laura V. Bourne,
Helen Hurtle,
Louise Hurtle,
Beryl Gilbert,
Irene Kelley,
Alice Seevers,
Esther Froelich,
M. Loretta Burch,
L. K. Dunn,
Mary Gibson,
Louise Carey,
Anna Stump,
Catherine L. Stenger,
Marion Stenger,
Regina Gaff,
Nellie Lacey,
Anita O'Connor,
Ella Gately,
Catherine Flynn,
Emma Blanchard,
Margaret Bryan,
Mary Halliday,
Margaret Gordon,
Marie Schaeffer,
Mary Batterton,
Rose Krenger,
May O'Connor,
Misses—
Anna Flynn,
Gertrude Randall,
Sarah Harrison Powell,
Helena Conway,
Elizabeth Mitchell,
Anne Haxall,
Fannie Pentz,
Florence Hooper,
Catherine Hooper,
Katherine Taylor,
Marion McP. Abrahams,
Hilda Schultz,
Eliza Jenkins,
Margaret Neal,
Aline Neal,
Eleanor Weller,
Gallagher,
Daly,
Anna M. Cummings,
Anita G. Frederick,
Bertha Cole,
Emma Raine,
Doyle,
Cora G. Hodges,
Sophia McLane,

Messrs—
Clarence Shriver,
Thomas B. McGee,
Leo J. Steineman,
Harry Inemer,
Dr. J. B. Van Meter,
E. B. Owens, Jr.,
George P. Nichols,
Thomas W. Brundige,
Charles J. Taylor,
A. Roszel Cathcart,
Dr. Henry M. Wilson,
James M. Beall,
Dr. Joseph T. Singewald, Jr.,
Edward B. Owens,
A. E. Duncan,
John S. Deale,
Karl Singewald,
R. O. Evans,
Dr. R. Murray Lyons,
Dr. J. H. Pierson,
James Baker,
Dr. William G. Lauer,
J. Abner Sayler, Jr.,
Columbus O'Donnell Lee,
Walter Black,
Dr. John N. Mackenzie,
I. C. Josephs,
Dr. W. B. Platt,
William Oliver,
James L. Lamb,
Crawford Black,
Griffin Cook,
H. T. Oudesluy,
Dr. T. C. Jay,
Robert Ober,
Clarence Wolfe,
Thomas Toal,
G. Hamilton Horney,
F. B. Sullivan, Jr.,
J. Van Lear Black,
John G. Hays,
Stuart Egerton,
Judge James M. Ambler,
William J. O'Connor,
William E. Anderson, Jr.,
J. D. Hagerty,
Dr. Nathan Gorter,
Charles J. Bonaparte,
E. Stanley Gary,
E. A. Grant,
A. H. Mullikin,
W. H. Graham,
Joseph Packard,
John DeCosta,
Dr. William F. Lockwood,
Edward K. Hanlon,
Bernard H. Hanlon,
William F. O'Connor,
Bernard F. Wess,
Dr. Winford Smith,
William P. Smith,
Dr. William P. Chumm.
Fisher Sloan,
Howard B. Ligget,
George Merrill,
Edwin L. Quarles,
Thomas Wheatley,
Francis Gilbert,
M. A. Rohrer,
James H. Preston, Jr.,
F. N. Colston,
John Glenn, Jr.,
Messrs—
William W. Hayes,
Maj. John Hinckley,
Michael Jenkins,
I. Barton Kreis,
H. P. Kreis,
Allan S. Will,
Frank J. Murphy,
Dr. J. Frank Crouch,
E. Austin Jenkins,
P. J. Lammers,
George May,
John J. Duffy,
Samuel Mears,
Captain Hillups,
Alfred J. Tormey,
W. F. Mansfield,
James M. Gallagher,
Martin J. Frederick,
Henry Walker,
Dr. Vivian Neal,
Wm. J. Groeninger,
Harry J. Groeninger,
W. Tolan Nolley,
James Lynch,
Dr. E. W. Thomas,
Frank Gosnell,
Albert Shoemaker,
Judge H. D. Harlan,
Judge H. Arthur Stump,
George Mackubin,
D. J. M. Hundley,
J. A. Cooke,
S. Bevan Miller,
Francis King Carey,
Franklin P. Cator,
H. P. Goddard,
D. R. Howard,
Cornelius Weaton,
Hugh P. Bond, Jr.,
Edgar Miller,
R. Brent Keyser,
Fisher Sloan,
Frank G. Turner,
Dr. R. L. Randolph,
W. F. Cochran,
Alexander Nelson,
William Whitridge,
Philemon H. Tuck,
Thomas Todd,
Dr. Ira Remsen,
H. A. Keyser,
E. J. Farber,
E. M. Rich,
L. P. Selden,
J. S. Woodside,
D. Sterett Gittings,
Morris Tyson,
J. P. Thom,
J. H. Johnson,
Alfred Jenkins Shriver,
Percy McLaren,
Stuart Hopper,
George P. Knapp,
J. Herman Irelan,
Charles W. Hurst,
Robert O. Lehr,
Wilmer Brinton,
Howell Reeder,
John Phelps,
Frank Gosnell,
Dr. Thos. L. Shearer,
Harry Williamson,
Bertram Harvey,
Geo. P. Thomas, Jr.,
Edward M. Vickery,
Dr. S. K. Merrick,
Sidney Hall,
Edward Hall,

NEW WAY TO CATCH THEM

Officers Fire Gas Bombs and Asphyxiate Their Quarry.

Paris, March 23.—A weapon for firing asphyxiating bombs, devised after the recent siege of automobile bandits in their strongholds, was used for the first time today in the capture of a negro who had become suddenly mad and ran amuck in the Auteuil Quarter, threatening everyone he met with a loaded revolver.

Detectives chased the man from room to room in a house where he had taken refuge, firing gas bombs as they went. The fugitive was finally cornered on the roof in a state of semiasphyxiation. He was quite powerless and was transferred to a hospital.

DAY OF GLADNESS IN THE CHURCHES

CHOIRS SANG SPLENDID PROGRAMS OF REJOICING.

CATHEDRAL WAS THRONGED

Cardinal Gibbons Pontificated and Rev. P. C. Gavan Preached the Sermon—Easter Eggs Given to Many Children in the Sunday Schools—Story of the Resurrection Told in Sign Language—Other Services.

Hallelujahs in sermons and songs rang through all the Baltimore churches yesterday in the joyous festival celebrating the resurrection of the Christ. Not in years were the Easter services so largely attended. In all edifices there were special programs.

Particularly in the Catholic churches were the services elaborate. At the Cathedral Cardinal Gibbons pontificated, and the Rev. P. C. Gavan preached the sermon. The Cathedral was jammed to the doors.

In many of the Protestant churches hundreds of children were admitted to membership. Joy was the keynote of every sermon and every song. For weeks choirs and organists had rehearsed for the programs they gave yesterday.

At the Bishop Paret Memorial Mission, Locust Point, Bishop Murray confirmed a class of 18 in the morning.

One of the most interesting services of the day was that held at the Christ Methodist Episcopal Church, Schroeder and Pierce streets. There were assembled a large number of deaf-mutes, and the Rev. D. E. Moylan told the story of the Crucifixion and Resurrection in the sign language.

The young folk took prominent parts in the day's services. The story of the resurrection they told in verses and song. Many of the churches distributed eggs to children.

Cardinal Officiates.

With Cardinal Gibbons pontificating, the priests clothed in vestments of white and gold, the sanctuary attendants dressed in festal colors and with a background of bright Easter blossoms and stately palms, among which scores of candles were burning, the scene at the solemn high mass at the Cathedral yesterday morning was such as to fill the most humble heart with the joyful spirit of the Eastertide. From the time the Cardinal and his attendants, preceded by the long line of students from St. Mary's Seminary, marched into the church to the joyous strains of the Hallelujah Chours, until the Regina Coeli at the end of the mass, the story of Christ's resurrection was recited in song and story. The Coronation Mass by Luigi Cherubini was sung for the first time at the Cathedral under the direction of Frederick Furst, and the Regina Coeli, written by Roman Steiner, and especially dedicated to Cardinal Gibbons, was given its first rendition.

The musical program follows:

Prelude—Adagio.....Strauss
Processional—Hallelujah Chorus..Handel
Vesting—Andante.....Humperdinck
Kyrie—Coronation Mass.....Cherubini
Gloria.....Cherubini
Gradual—Haec Dies.....Wiegand
Veni Creator.....Knabel
Credo.....Cherubini
Offertory—Regina Coeli...Roman Steiner
Sanctus.....Cherubini
Benedictus.....Cherubini
Agnus Dei.....Cherubini
Recessional—Marche Solennelle (op. 35).....Asger Hamerik
Postlude.....Wagner

Soloists—Soprano, Miss Mary McCloskey, Miss Elna Sellman; contralto, Mrs. J. Bernard Wells; tenor, Mr. Eugene Robert; baritone, Mr. Hubert J. Sturm; basso, Mr. William T. Haydon. Organist, Mr. Alfons Schenuit.

Easter was especially celebrated at St. Vincent's Catholic Church, North Front street. At 10:30 A. M. the high mass was celebrated with the chimes pealing forth glorious hymns of praise and the church crowded to the doors. The sanctuary boys marched in solemn procession singing the Alleluia.

The choir sang the following during the mass: Regina Coeli, Gloria, Gounod's Messe Solennelle; Veni Creator (Deitsch); Credo, Gounod's Messe Solennelle; offertory, Alma Virgo (Hummel), Sanctus, Benedictus and Agnus Dei.

The director and organist was Miss Julia Lynch; soprano, Miss Florence Claus; alto, Miss Celia Klug; tenors, Messrs. Tillman, John D. Marx and Anthony Winkes; bassos, Henry Broening, Edward C. Claus and Roman Steiner. Vested choir—Masters Casper A. Wagner, Joseph F. Wagner, Jr., George C. Rohleder, Boland Finn, William Harrington, Edmund Pick, Francis McGee, Francis Wagner, C. McLaughlin, Aloysius Pfaff, Leo Wagner, Theodore Pick, William McNieve, James Gallagher, Francis Mirando, William O'Brien, Daniel Finn, Francis Gallagher, Michael McNieve, Clement Wagner, William O'Donnell, Joseph Esposita, Charles Heiderich, Joseph Finn, Wilmer Files and Norman Files.

At Deaf-mute Mission.

The annual Easter service of the Episcopal Deaf-mute Mission was held yesterday afternoon in the chapel of Grace and St. Peter's Church, Park avenue and Monument street. Rev. Oliver J. Whidden, who has had charge of the mission here for the last 20 years, and Rev. Mr. Merrill, of Washington, D. C., both deaf-mutes, conducted the services. The sermon was preached by Rev. Christopher P. Sparling, of the Chapel of the Advent in South Baltimore. It was interpreted into the sign language by Prof. T. C. Forrester, principal of the Maryland School for the Deaf and Blind.

The Episcopal Deaf-mute Missions were founded in 1859 by Rev. Thomas Gallander, of New York. It is estimated that there are now about 5,000 communicants in the United States.

Bishop Owen B. Corrigan was the celebrant of the solemn pontifical high mass yesterday morning at St. Gregory's Catholic Church. The mass was preceded by a procession of the altar boys from the parsonage to the church. The deacon of the mass was Rev. Thomas Harney and the subdeacon was Rev. Thomas Benson. Rev. Charles F. Morrisey was master of ceremonies and the sermon was preached by Rev. P. L. Ireton, assistant pastor of the church.

In the afternoon at 4 o'clock vesper services were held in the church, at which Bishop Corrigan presided.

At St. Peter's Roman Catholic Church, Hollins and Poppleton streets, solemn high mass was celebrated by Rev. John A. Boyd, with Rev. P. J. Kenny deacon and Rev. D. J. Kenny subdeacon. Rev. D. J. Kenny, the pastor, preached. The music was augmented with orchestral accompaniment. Gounod's Messe Sollonelle was sung under the direction of A. J. Schenuit. The soloists were Misses Loretta Toner, Agnes Riordan, Regina Scully, Hattie Hargedon, Mrs. J. Bramming, John Winters and Joseph Gehring.

Special Easter services were held yesterday morning, afternoon and last night at the South Baltimore Methodist Protestant Church, Light street, near West street. At 10 o'clock in the morning there was a class meeting led by Wilbur Franklin Johnson. This was followed by the 11 o'clock service, conducted by the pastor, Rev. J. Franklin Bryan, at which he preached a sermon on The Glorious Resurrection.

The Sunday-school met at 2:30 o'clock in the afternoon and conducted an Easter service. At 7:15 o'clock in the evening the Christian Endeavor Society held an Easter service. At the evening service the pastor delivered a short address on Easter Awakening. The children of the Sunday-school gave a special musical program entitled Chimes of Easter.

DRUID HILL THRONGED

Walks Crowded With Fashionably Dressed Promenaders.

The walks in Druid Hill Park were crowded yesterday with Easter promenaders and additional police were assigned to take care of the heavy traffic. It was estimated that more than 30,000 persons were in the park. In suits and gowns of the latest shades and cuts the girls and women promenaded with their admiring escorts. Many of the ladies had in leash dogs of all breeds. Every man seemed to be carrying a cane.

There were hundreds of automobiles, from the familiar little runabout to the big and handsome limousine, speeding along the roads and around the reservoir. Besides teams vied with each other and the horses seemed to have entered into the Easter spirit, for they held heads high, with necks arched, and proudly stepped over the fine roads. Motorcyclists and bicycle riders were out for the day and the Mountain Pass seemed to be their favorite road. In the shady lanes sweethearts strolled to get away from the crowds on the prominent walks. Great crowds also visited the zoo.

SOUTH BALTIMORE GAY

Fair Maidens, in Spring Array, Out With Beaux.

South Baltimore turned out in all its glory yesterday and from the time the church bells began to peal forth the glad tidings of Easter day until late last night the streets were alive with gaily gowned girls and women and well-groomed men.

Charles street, Light street, Warren avenue and adjacent thoroughfares were principally used for the promenade. Federal Hill Park was also crowded.

The latest modes in dresses were everywhere to be seen, and the gallant beaux that walked beside the fair damsels were not outdone in the color scheme.

Hundreds of South Baltimoreans also boarded trolley cars and went to Druid Hill Park, Broadway or Fulton avenue. Very few children took part in the parade in the southern section of the city, for they were busy playing with the good things brought by B'rer Rabbit.

WELL-KNOWN ALIENIST ILL

Dr. Allan McLane Hamilton Said to Be Near Death.

New York, March 23.—Dr. Allen McLane Hamilton, widely known as an alienist, is critically ill at the Presbyterian Hospital in this city, it became known today. The nature of his illness was not stated, but his condition is so serious that members of his family are constantly at his side.

Dr. Hamilton, who is nearly 66 years of age, has long ranked as one of the leading specialists in nervous diseases in the country. He has appeared as an expert alienist in many famous criminal trials, including those of Charles J. Guiteau, for the assassination of President Garfield, of Carlyle W. Harris and Harry K. Thaw. He is a grandson of Alexander Hamilton, the revolutionary patriot and statesman.

TRAINS MEET HEAD ON

Eighteen Hurt in Wreck on Kanawha and Michigan Road.

Special Dispatch to The American.

Gallipolis, O., March 23.—Kanawha and Michigan through passenger trains Nos. 2 and 5 collided head-on at Kanaugha Junction, four miles east of here, today. Eighteen persons were injured, none of them seriously. The injured were brought to a hospital. Train No. 5 was on a switch, which a brakeman left open. Both locomotives and several cars were demolished.

©Maryland State Archives, msa_sc4150_1_215-0575