LIST OF DEAD IN BIG STORM

Virginia Man and Daughter Among Killed at Omaha.

FIRE ADDS TO THE HORRORS

BODIES FOUND BURNED IN RUINS OF DWELLINGS.

Latest Revised Lists of the Dead and Injured Show That the Tornado Wrought More Destruction Than Was at First Thought—Most of Fatalities in Omaha Occurred in Residence District, as the Cyclonic Storm Did Not Pass Over the Business District.

Special Dispatch to The American.

Culpeper, Va., March 24.—News by telegraph was received here today by the family of Mr. Thomas N. B. Norris, a former resident of this town, that he and his daughter were killed yesterday in the terrible storm in Omaha, Neb. Mr. Norris and his wife were born and reared in Culpeper, but moved to the West some years ago.

Omaha, Neb., March 24.—Latest reports tonight gave the following list of identified dead:

A. J. Peck, 4117 Farnam street.
Benjamin Barnes, brother of B. J. Barnes, druggist.
Mrs. A. H. Bigelow, 2527 Cass street.
Henry Bleauvelt, fire and police lineman, 2912 Lake street.
Marie Booker, 1414 North Thirtieth street.
Jean B. Brooks, real estate dealer, Twenty-fourth and Lake streets.
Infant son of Morris Christenson, Fifty-fifth and Center.
Harry Cooper, telephone lineman.
C. F. Copley, 2620 North Twenty-fourth street.
Mrs. Cliff Daniels, Nineteenth and Locust streets.
Cliff Daniels, mail carrier, Nineteenth and Locust streets.
Mrs. B. Davis, 4428 Jackson street.
Mrs. Davis, Forty-fourth and Howard streets.
George J. Duncan, 4101 Farnam street, advertising solicitor for The Bee, died at Nicholas Senn Hospital.
C. W. Dillon, proprietor pool hall at Twenty-fourth and Grant street.
Ferguson, 2035 North Nineteenth street.
Two daughters of Cliff Daniels, aged eight and 12 years.
John Doyle, ironworker, boarded with Jepson family.
D. L. Fields, 2808 Franklin street, at coroner's.
William Fisher, Forty-sixth and Marcy streets.
Mrs. E. F. Fitzgerald, 2704 North Twentieth street.
Mrs. F. G. Goodenough, 4703 Mason street.
Henrietta Grieb, Twenty-seventh and Burdette streets.
J. G. Hansen, 4690 Mayberry avenue, trackman employed by street car company.
Mrs. J. G. Hansen, 4690 Mayberry avenue.
Mr. and Mrs. Hardy, of Cedar Creek Valley, reported dead.
Miss Heine and sisters, Twentieth and Miami streets.
Andrew Hendrickson, Forty-second and Harney.
Mrs. Ellen Hensman, 1021 South Forty-sixth street.
Mrs. Van Dauen.
Mrs. Hoage.
B. I. Barnes.
Larsen (man).
Lloyd Glover, colored.
George Hansell, colored.
Sunny Ford, colored.
T. E. Johnson, colored.
John Doyle, Forty-eighth and Mason streets.
Mr. Hanson, Forty-eighth and Mason streets.
Mrs. Hanson, Forty-seventh and Pacific streets.
John Ryan.
Mrs. F. G. Goodenough, 4713 Mason street.
Mrs. Ella Johnson, 2813 North Twentieth street.
Nathan Krinsky, baker, 2308 North Twenty-fourth street.
Mrs. Krinsky.
Five small Krinsky children.
Solomon Wartsel, baker, 2308 North Twenty-fourth street.
Emma Roesing, 12 years old, Twenty-seventh and D streets, South Omaha.
Miss Jepson, Forty-eighth and Mason streets.
Mrs. Frank Davie, 4110 William street.
Charlotte Davie, 4110 William street.
F. V. Fitch.
Mrs. Saber, Thirty-second and Charles streets.
Marie Hanson, 2723 Blondo street.
Mrs. Lavidge, 369 South Thirty-eighth street.
Lavidge boy, two years old.
Mrs. Hines.
Mrs. Davis.
Mrs. R. R. Vandevan, 3218 Charles street.
C. B. Wisson, Thirty-second and Hamilton streets.
Moore Kiewe, 2522 Burdett street.
H. V. Fitz, 2723 Pratt street.
Emma Rosing, 1321 North Twenty-ninth street, South Omaha.
Mrs. Frank Davey, Forty-eighth and Pierce streets.
Mrs. J. D. Hogg, 3411 Cummings street.
Miss Hass, sister of William Hass, salesman for Paxton & Gallagher.
Mrs. Holm and baby daughter, Thirty-eighth and Chicago.
Miss Freda Hulling, 2633 Chicago street, died after reaching Child Saving Institute.
Mary Hansen, 2723 Blondo.
Fourteen-year-old daughter of Edward N. Jepson, 1025 South Forty-eighth street.
—— Jimpson, workman, Missouri Pacific roundhouse, Fiftieth and Emmet street.
Nels Larsen, 522 North Thirty-sixth street.
Mabel McBride, 4115 Farnam street.
Two men under John's saloon, Twenty-fourth and Lake street.
Mrs. Ida Newman, 4224 Dewey avenue, head nurse at Child Saving Institute, killed instantly.
J. B. Nichols, 1802 Binney street.
Miss Coralie Norris, 3507 Burt.
T. B. Norris, 3507 Burt street.
Helen Nowns, Twenty-fifth and Burdette street.
Mrs. —— Peck, at Burkett-Leslie's.
Sam Riley, 45 years old, workman at Grading Camp.
—— Roxie, workman at Grading Camp, died at Child Saving Institute.
Mrs. E. A. Sawyer, Thirty-fourth street and Lincoln Boulevard, died at hospital.
Cassius C. Shimer, 116 South Forty-second street, president Ralston Town Site Company.
A. B. Stanley, about eight years old, 1176 North Twenty-eighth street.
Bert H. Fields, 2802 Franklin.
Mrs. Sullivan, first name unknown; died at Nicholas Senn Hospital, Twenty-second and Farnum.
Baby Thelma, two years old, Child Savings Institute.
Twelve-year-old boy, killed in house at 3413 Cummin.
—— Shaw, at Hoffman's undertaking establishment.
—— Nelley, or Nelleigh, at Hoffman's.
Fourteen-year-old boy, thought named Ryan, Thirty-eighth and Franklin.
Mrs. Niehart, Fiftieth and Leavenworth.
Mr. —— Kramer, found back of the west end market, Fortieth and Farnam.
Mrs. Rose Gray, Forty-fifth and Mayberry avenue.
Baby Sherwood, 3611 California avenue.
Scott Barber.
George Hanson.
Lloyd Glover, Twenty-fourth and Yates.
Tom Johnson, Twenty-sixth and Seward streets.
George Hamfet, Twenty-first and Grant streets.
Charles South, Twenty-fourth and Blondo streets.
—— Dunn.
Mrs. Odessa Parks, 2310 Lake street.
Marie Lindsey, 1413 North Thirtieth street.
Dead at Ralston:
Mrs. Edith Kimball, 29 years old, Winnipeg, Can.
Frances Kimball, two years old.
Mary Morgan, 15 years old, daughter of Art Morgan, Ralston.
H. E. Said, polisher at the Howard Stove Works.
Mrs. H. E. Said.
J. J. McDonald.
Unidentified woman, at Duff & Johnson's undertaking parlors.
Morris Kiene.
Jason L. Garrison.
Mrs. Hansen, mother of Hans Hansen; body found at Forty-eighth and Marcy streets; burned to death.
Mrs. Rathke, body found at Sixtieth and Grover streets.
Two sons of Mrs. Rathke, aged 11 and 13; bodies found with mother.
Mrs. Ed Mote.

CASUALTIES IN IOWA.

Council Bluffs, Ia., March 24.—Following is the revised list of dead and injured in Council Bluffs and nearby towns:

Dead—James H. Rice and wife; Margaret Rice, three months old; John Schulte and wife, Mrs. William Poole, Mr. and Mrs. Johnson, infant daughter of Mrs. Johnson missing, unknown woman at Dansville Crossing.

The Injured—William M. Poole, head cut and body bruised. Miss Mary Poole, arm broken and cut; serious. Louisa Parker, body cut; may die. Mr. Poole, dislocated shoulder. Mr. Messmer and two daughters, severely bruised. Mrs. John Bishop, hip injured. Mrs. Bert Norgard and child, both seriously bruised; one child already dead, Mrs. D. M. Rolfe, bruised and cut. Frank Mitz, head cut. Mr. Lininger, shoulder broken. Mrs. Lininger, several ribs broken. Roy Hawkins, leg broken.

Dead—Mrs. Lon Thomas, Mrs. Joe Swinerman.

Injured—Lon Thomas and son, both badly bruised and cut.

At Neola, Iowa:

Dead—Mrs. Edward Jones, two young daughters of Mr. and Mrs. Lee Hopper.

Injured—Mrs. Lobornick, elbow broken; Mrs. Ward, mother of Mrs. Lee Hopper, bruised, not expected to live on account of age.

At Glenwood, Iowa:

Dead—Mrs. Edward Lambert, Desha Lambert, 12 years old; Clyde Merritt, 22 years old, Mr. and Mrs. James McDonald.

INJURED IN OMAHA.

Following is a revised list of the injured in Omaha: George Anderson; may die. Mrs. Edward Baggett, of Chicago, visiting J. F. Traynor; badly hurt. Frank Bell, Elkhorn, Neb. Fred Bentley, motorman; thrown from car and injured. Mrs. Charles E. Black, bruised. Mother of Dr. D. C. Bryant. Joe Cooper, conductor on West Leavenworth line; fractured shoulder. Mrs. Cotton, sister of Mrs. C. Black; bruised. Mrs. Cora Curtiss. D. Daget; head cut by flying glass. Aged mother of Herbert Daniels. Miss Davis, dangerously injured; will probably die. Mrs. Harry Chalinee, severe bruises. Clarence Cady, dangerously injured; may die. W. D. Carothers, two ribs fractured. Isabel Doyle, injured about head and face. Mrs. Duncan, mother of George Duncan; crushed and bruised, probably fatal; now at Wise Memorial Hospital. Seven-year-old daughter of Rev. Dunn, right knee severely crushed. William Eck. W. J. Farchild, clerk; arm broken and severely bruised. Mrs. O. Finch, fractured right thigh. Mr. and Mrs. J. E. Foster, bruised. Patrick Galdin, hit on head by flying door. Mrs. Golphin, General Hospital, graduate nurse; badly cut. Jack Gribben, cashier; badly lacerated and bruised. Frank Griffin, severely bruised, leg injured.

Mrs. Griffin, internal injuries, which are quite serious; W. Cruthers, ribs broken; Frank Guy, Waterloo, Neb.; Mrs. Frank Guy; Mary Halaries, two years old, face badly lacerated; R. E. Harris, sales managers Armour's, cuts on face and body; Mrs. M. Hensman, fracture of leg and internal injuries; H. M. Higgins, clerk, arm broken and cuts on body; Mrs. E. H. Holmes, cut about head and body; Mrs. E. H. Houston, 91 years old, broken leg and concussion of the brain, she will die; Patrick Hines, fractured leg; Mrs. Irvin, broken ribs and burns; Andrew Jenson, stenographer; Mrs. Johnson and mother, both cut about head and dangerously pierced by splinters; Mr. LaPage, broken leg; John Linahan, proprietor restaurant.

Mrs. Linahan, severe bruises and cuts. Two Lindberg girls, daughters of Rev. Peter M. Lindberg. Mrs. Lottie Main, Loveland, Col., badly bruised, head and face cut, will recover. Mrs. A. Marcovitz, badly bruised. Mrs. McBride. W. H. McDonald, bad scalp wound. Harold McKenna and 11-year-old boy. Mrs. Eugene Meyer, arm dislocated. Mrs. W. A. Marco. William Milke, two ribs broken. Mr. Newman, of Dundee, punctured lung, serious. Lawrence O'Connor, 18 years old, badly hurt. Willie O'Connor, aged eight, caught in storm trying to rescue brother Lawrence; badly bruised. Kenneth Patterson, burned. Mabel Peterson, Charles Pickens, suffering from shock.

Fred Reeves. Bella Robinson, two ribs fractured. Mrs. W. E. Robinson, two ribs fractured. Mrs. W. W. Slabaugh, injuries and bruises. William S. Schultz, injuries and bruises. William S. Schultz, Elkhorn, Neb. Little Selz girl, bad scalp wound. Mrs. E. C. Selz, injured internally and gash on the head; still unconscious at hospital. C. C. Sheppard, cut about the head and face. Mrs. C. C. Sheppard, arm broken and badly bruised. John M. Tuttle, three ribs broken. Peter Ullrich and Mrs. Ullrich, brick chimney fell on them, lacerating and bruising Ullrich, while his wife escaped with slight scratches. Mrs. R. R. Vandevan, unconscious from blow on head; taken to hospital. Mrs. Mike Vizovicak, scalp wounds, skull lacerated, nervous shock.

Mrs. Ed Walsh, scalp lacerations and internal injuries; Mr. and Mrs. D. H. Williams, South Omaha, badly bruised and cut; William Wiggs, arm broken, bruised; E. R. Wiggs; Mrs. J. C. Wright, foot severely crushed; L. Wicks, struck by a two-by-four timber and lower limbs paralyzed; E. R. Wicks, left leg fractured; Mr. and Mrs. Archer and son, slightly hurt; Ella Nelson, South Omaha; Essie Roberson, Joseph Levantz, John Cullen, Albert Lee, Henry Elkins, J. M. Faith, Mrs. J. M. Faith, Elva Faith.

Douglass Issitt, employe of the Associated Press, badly cut around neck, hands and legs, was removed to his home. Mr. and Mrs. John Stapanek, injured about head and back. Charles Roadruck, John Oley, James McDonald, Frank Tryon, Nels Peterson, Nettie Ellsman, N. M. Holmes, Edward Walsh, Malcolm Holms, Mrs. M. N. Holms, Mrs. I. Behringer, Mrs. C. P. Bowman, C. P. Bowman, Mrs. W. C. Patterson, Des Moines, Iowa; Miss Florence Steiner, Miss Minnie Dragoo, Samuel Hodges.

Marian Dunville, Florence Jones, Fred Wohlers, collar bone broken, 70 years old. Mrs. Fred Wohlers, cuts and burns, not serious; Charles Roderick, internally; Morris Christensen; J. Gorman, injuries serious; —— Christenson, three-year-old girl, cut and bruised; son of J. A. Allen, 14 years old, seriously injured; son of J. A. Allen, five years old, cut about head and body.

Injured and taken to hospitals: Anson H. Bigelow, chest crushed, at St. Joseph's Hospital; Cecilia Bigelow, arms broken and internally injured; Patrick Hynes, North Twentieth street; Mrs. Nellie Hynes, Charles Stidham, Mrs. Helen Steinhauser, Joseph Magnicus, railroad laborer; Fonice Magnious, Mrs. Emilia Elesman.

Ed Elisman, Mrs. Jennie Myers, W. J. Fairchild, J. M. Higgins, J. Draggoo, aged 64; William Draggoo, Mrs. Laura Draggoo, Harold Draggoo, aged six; Clyde Draggoo, aged five; Charles Draggoo, aged four; Clifford Draggoo, three months; Joseph Noble, Frank Douglass. Injured at Methodist Hospital—Gustave Anderson, Francis Baker, slightly hurt; two Bartl children, badly bruised.

Miss Florea Cassell, leg fractured; Frank Grojen; G. L. Hammer, left leg broken, was amputated, internal injuries; Mrs. G. L. Hammer, arm fractured; J. D. Hogg, back injured; Miss Ella Holmes, nurse, arm fractured; Mrs. L. Levine; Ella Nelson, arm broken; Mrs. J. Simon, leg fractured; Mrs. W. P. Tinney, badly bruised; Mrs. Lizzie Miller, badly injured; Ed. Mole and three children; Mrs. Art Moran; Jim Tatley, back and legs injured; John Sopich, Forty-seventh and W streets, South Omaha.

At Swedish Mission Hospital:

Jangora Tombera, South Omaha, skull fractured, internal injuries; may die.

M. Galkans, Mrs. Lovin Wood, Thomas Wood, Jacob Ervalt, Mrs. Deba Ervalt; Joseph, Sam and Paul Minuro, laborers; Mrs. Stovers and three children, Mrs. H. G. Glaggett; Mr. and Mrs. J. C. Hoit, 4510 Marcy; Mr. and Mrs. Charles Hewitt, Mrs. Frank Saylor, Miss Grace Johnson, Miss Ella Hansen, Rose and William Gray, W. J. LePage; Mrs. Mary LePage, internal injuries, dangerous; Sophia and William W. Givangensky, Mr. and Mrs. Hansen and two children, Gus Anderson.

Carl Lungren, Mrs. Nelson, Alice, Loretta and Nellie Egan and Mrs. Nellie Egan, Edna Anderson, Mr. and Mrs. Oscar H. Morris and child, Mr. and Mrs. William Eagan, Virginia Peterson, Mrs. Matheny and two babies, Mr. and Mrs. Wesley Holman, Edward Schaefer, Mr. and Mrs. S. C. Jennings and child, Mr. and Mrs. A. O. Wead and child.

Missing—John Berge, druggist, Twenty-fourth and Lake streets; George Anderson, 16 years old, Twenty-fourth and Lake streets; W. F. Robertson, who was employed in the city comptroller's office, has not appeared at either the office or his home; Paul Murray, janitor, 2921 Parker street; J. F. Barnett, fireman's helper, 2722 Miami street.

IN THE PATH OF DESTRUCTION

MAP OF STORM-AFFECTED SECTION OF MIDDLE WEST, SHOWING LOCATION OF PRINCIPAL CITIES THAT SUFFERED FROM THE TORNADO.

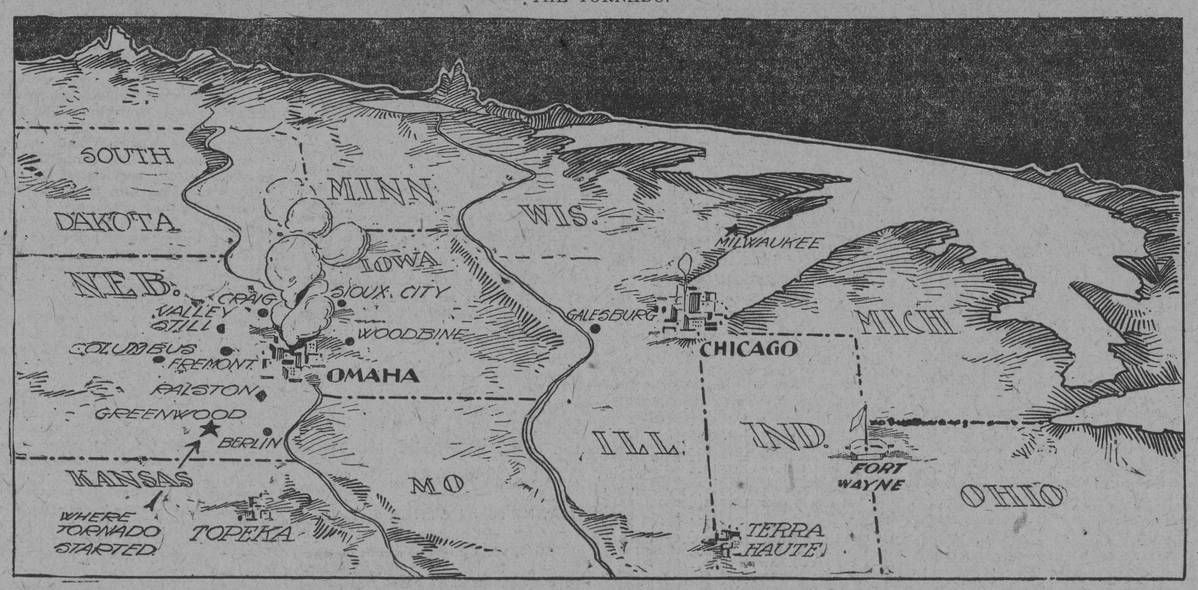

GOVERNOR MOREHEAD.

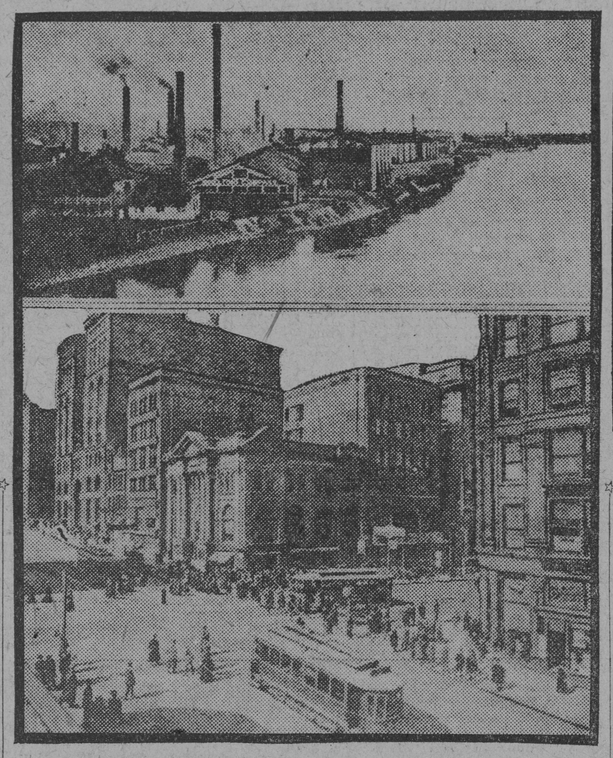

In the upper picture is seen the waterfront of Omaha, while in the lower picture is shown the business section of the city.

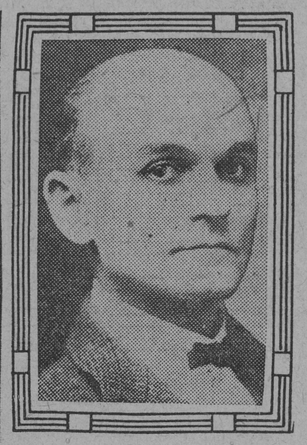

MAYOR DAHLMAN, OF OMAHA.

STORM'S FULL FURY AT OMAHA

Continued from First Page.

tion of his eighty-first birthday was in progress. The guests had just begun dinner and were drinking a toast to the health of their host when the storm swept the house away. All the party succeeded in getting out with minor injuries, except a grandchild, Miss Cecilia Bigelow, who was internally injured.

"The party had just begun dinner," said Mr. Hynes. "The young people were making merry, and old as I am, I entered into the spirit. Suddenly there was a roaring sound. The next minute the house was in ruins. I wiggled around and out and aided the others in escaping."

Then suddenly brought back to the fact that his grandchild was near death, he said:

"Oh, if it had only been me instead of Cecilia!"

When the storm had passed Mr. and Mrs. C. M. Wilhelm found themselves buried under a mass of broken and twisted furniture. They extracted themselves with difficulty.

John Wright, a railroad watchman, probably owes his life to the fact that he went to work a half hour ahead of time, because he feared he would get wet if he did not hurry. Incidentally, this is the third time that Wright's home has been destroyed by a tornado. Sixteen years ago, in Norfolk, Neb., his home was demolished, and 42 years ago, in Panora, Ind., he barely escaped with his life during a tornado.

BURIED UNDER RUINS.

Little Gladys Crook was revived after a house had been blown over her and she had been imprisoned for more than half an hour. It was necessary to chop a large hole in the side of the house before she was taken out, uninjured.

Cliff Daniels, his wife and their two children met death together. When soldiers, digging about the ruins of their home, found the four bodies the two little girls were clasped in the arms of their mother, while the body of the father was over them, as if he had tried to shield them with his own body. Mary Knudsen, a servant girl, was blown out of the home of her employer and, badly frightened, ran all the way down town to fall fainting in front of a hotel. Her incoherent story was the first news of the disaster received in the downtown section.

Although Dr. and Mrs. D. C. Bryant escaped without injury from their home the aged mother of Mrs. Bryant was found buried in the cellar and was rescued with difficulty. Debris had piled about her until only her head was exposed and she was unable to take any steps to free herself.

From the ruins of a negro pool hall the body of a negro was taken out along with many others. In one hand of the dead man was clutched a roll of bills.

The body of an unidentified child was found in the ruins of two houses with a little rag doll still tucked under her arm.

When C. Saber discovered the crushed and almost unrecognizable body of his wife in the ruins of an apartment house he fled down the street, shrieking at the top of his voice. He is missing.

E. H. Smith, a private of the Signal Corps from Fort Omaha, became insane after helping carry a number of bodies and collapsed. When he had regained consciousness it was necessary to take him to the post hospital, where he was placed under restraint.

COMMUNICATION CUT OFF.

Last night wire communication with the outside world was entirely cut off. The only available report of the disaster was taken to Lincoln by train and there filed over the Associated Press' wires. Telephone and telegraph wires along all the railroads were down. Last night at midnight the battle of the linemen commenced, and at 8 o'clock tonight two news wires were working out of the city. Commercial bulletins were sent to nearby cities in the care of operators to be sent from there. The wires continued in an apparently hopeless tangle between Omaha and points directly east.

Railroading under these conditions was a return to first principles and trains between Omaha and Chicago crawled along with flagmen walking before them, taking the place of train dispatchers and block signals. The first train into Omaha from the east was five hours late and carried more than 100 linemen to points east of this city.

A. L. Green, advertising manager of a department store, living at 4904 Underwood avenue, was on his back porch watching the storm when it broke.

LIKE RUSHING TORRENT.

"It came like a rushing and roaring torrent of water," he said. "It came from the south and passed right by us to the east. I went to my attic window immediately afterward and saw fires bursting forth from houses along the path of the storm. I could see five fires burning at once. The flames made a ghastly sight as they illuminated the acres of razed buildings nearby."

J. F. Traynor, 513 North Thirty-sixth street, rushed from his place of business to his home to find it in ruins. His wife, his aunt, Mrs. Edward Baggot, of Chicago, visiting with them, and his three children were in the house, but only Mrs. Baggot was hurt.

E. W. Dixon, 438 North Thirty-eighth street, was bruised about the head and his wife and three children were seriously injured. Dixon started upstairs as he saw the tornado funnel swoop down and crush the homes of his neighbors to the south. An instant later the wind struck his house and he was hurled downstairs into a dining-room, flat on his face. Dazed, he struggled to his feet and hurried his family to the cellar. A second later his home was swept away and the family in the basement had but the sky above them.

DEVASTATION IN WAKE OF STORM

Continued from First Page.

the train. We were about to leave when our attention was called to a little house some distance from the others. It had been wrecked and moved from its foundation, but we found a mother and her little baby lying upon a bed uninjured. Another man was in a basement. His house was carried away bodily and he was left standing with a very surprised look on his face, uninjured.

MANY HOUSES WRECKED.

"There was a big threshing machine standing near one of the houses and when the cloud struck it shot straight up into the air and was carried about 40 rods. Houses were rolling and tumbling along the ground. I saw a box car carried along by the terrific air current for a quarter of a mile. When it split open six or seven men who turned out to be part of a repair gang dropped out. Some of them lay very still, while others feebly crawled about.

"The next station our train passed through was Benson, where the scenes were still more appalling. There were several large factories there and they were all strewn in heaps. We picked up a lot of injured, and I don't know how many dead we left behind. Then the cloud wheeled and made towards South Omaha. We were not far behind, but our way was blocked by the debris the tornado had thrown on the tracks. Then, too, we stopped frequently to pick up the injured. There were some with their limbs torn off and all were cut and bleeding."

Another passenger was Mrs. George J. H. Aldervent, of Syracuse, N. Y., who boarded the train at Lincoln. She still showed traces of the experience through which she had passed.

AN APPALLING SCENE.

"When the houses began to fall," she said, "I saw a little girl dressed in white start from one of the houses and run down the street with her hands above her head. Just then the side of a house came soaring through the air, and shooting suddenly downward it struck the child and buried her beneath it. I closed my eyes; I could look no more."

Another eye-witness was a Chicagoan who withheld his name to avoid possible shock to an invalid wife. He told of the scenes at Omaha when the train stopped there. He said: "I was just recovering from what I had seen on the train when we pulled into Omaha with the injured. It was night then—but such a night! The sky was lighted a great red glare and the streets were filled with people who acted as though they were mad. It was raining, a veritable deluge. Frequently the cries of the wounded, unloaded at the station, were drowned by terrific peals of thunder.

WOMEN IN TERROR.

"'The town is burning! We'll all be killed!' some kept crying, and this added to the fears of the others. There was no sleep that night for many of the passengers and the women aboard the train were half sick with terror. As our train left Omaha we could see a big hotel burning. Its flames shot into the air like those of a great torch above the surrounding flames."

The gray coat of George Peckham, of Lincoln, Neb., still bore dark stains of blood as he alighted at the Burlington station here. He had lent it to a little girl to serve as a pillow to rest her bleeding head.

"One farmer in Ralston told me that for a week he had had a premonition that something was going to happen and was prepared for the worst," said Peckham. "He had been standing on the doorstep when he noticed the funnel-shaped cloud. He called his wife and four children and they all sought refuge in a cyclone cellar which he had finished digging the day before. Five minutes later their house went sailing away. All of us passengers were lucky. We were 10 minutes late when we neared Ralston. Had we been on time we would have been standing at the little station when the storm struck."

MISS HARNED WEDS AGAIN

Former Mrs. Sothern Bride of William Courtenay, the Actor.

Special Dispatch to The American.

New York, March 24.—Miss Virginia Harned has been Mrs. William Courtenay for several months. The announcement was made last night at a dinner in Miss Harned's home at Rye, N. Y. She was formerly Mrs. E. H. Sothern, and for several years was Sothern's leading woman. Both Mr. and Mrs. Courtenay refuse to say when they were married or who married them. They concede that all of their friends would like to know, but say that they must be contented with merely knowing the main facts for the present.

EIGHTEEN DEAD IN TERRE HAUTE

The Indiana City Devastated By Furious Tornado.

MANY HOMES DESTROYED

LIST OF DEAD WILL BE INCREASED SAY RESCUERS.

Hundreds of Homeless Are Being Cared for by Charitable Institutions and Citizens, While the Wrecked District Is Being Patrolled by Soldiers to Prevent Looting—Harrowing Stories of Their Experiences Told by the Survivors—Militia to Aid.

Terre Haute, Ind., March 24.—Eighteen persons known to have been killed, 250 more or less seriously injured, 275 homes destroyed and other property damage estimated at nearly a million dollars, was the toll of the tornado that devastated Terre Haute and vicinity last night. Tonight the officials in charge of the rescue work say the list of dead will be increased as the searchers clear away the debris of wrecked buildings.

Hundreds of homeless tonight are being cared for by charitable institutions and citizens, while the wrecked district is being patrolled by Company B, First Regiment, Indiana National Guard, and the local police force. The militia was ordered out early today by Governor Ralston, who directed the relief measures from Indianapolis.

LIST OF THE DEAD.

James H. Brown, Sr., 57 years old; Mrs. Clara King and baby daughter Helen; Mrs. Ida Davis, 25 years old; Moses, wife and child; Clandis Edwards, eight years old; Alexander Rogers, Joe Houts, 30 years old; Bryan Leslie Houts, 12 years old; Allan McGuire, Evansville, Ind.; William Matherly, 45 years old, Gardentown; Mrs. Belle Griffin, 40 years old, Gardentown; Miss Hannah Tulley, 55 years old; Dr. Ernest L. Moore, 63 years old; John E. Meyers, Jr., 18 years old; Albert Watts, 40 years old, Oblong, Ill.

Fatally injured: Fred King, injured internally; James Wells, injured internally; Ollie Hidenrich, injured internally.

Missing: M. A. Corder, 32 years old; Neal Yeager, Jeff Fox, Hines.

HUNDREDS LOSE EVERYTHING.

Relief work today showed that hundreds lost everything they owned and their suffering was made more acute by the rain. The downpour, while adding to their discomfort, was probably the greatest boon the stricken district could have asked, for it extinguished innumerable fires which broke out immediately after the tornado had passed.

The rescue work was carried on fast, and tonight it appears that all the homeless are being cared for by charitable institutions and citizens, while the more seriously injured have received medical attention. In many cases private homes were turned into temporary hospitals.

Harrowing stories of their experiences are told by the survivors of the storm. The scenes in the wrecked sections in Terre Haute brought tears to the eyes of the rescuers, whose attention often was called to the dying, trapped in the debris of their homes, by agonizing screams for aid. Some died before they could be freed from wreckage and others who were removed will die.

Throughout the district of wrecked homes today survivors searched for loved ones, but in the majority of cases they were disappointed.

TURKISH ARMY SURRENDERS

Djavid Pasha Gives Up With 15,000 Men to Servians.

Cettinge, March 24.—Djavid Pasha, with a Turkish army numbering 15,000 men, has surrendered to the Servians on the Skumbi River, in Albania.

Djavid Pasha was commander of the Seventh Army Corps and formerly military commander at Uskup.

Castro Goes to Hamburg.

Cherbourg, France, March 24.—Gen. Cipriano Castro arrived here this morning from New York on board the Amerika, which had been considerably delayed by the stormy weather. He did not disembark, but proceeded with the liner to Hamburg.

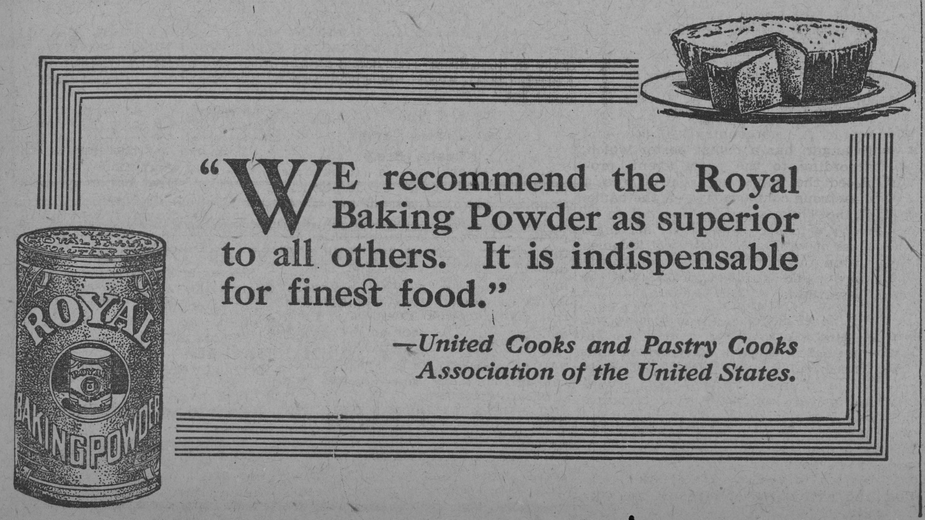

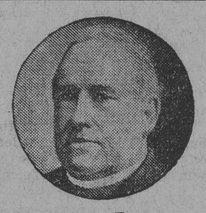

To Mothers:

You should give your children Father John's Medicine when they have a cough or are run down, because it is a pure and wholesome food medicine which will give them new strength to fight off the disease. Father John's Medicine is a safe medicine for children because it contains no alcohol nor dangerous drugs.

Children Cry for Fletcher's

CASTORIA

The Kind You Have Always Bought has borne the signature of Chas. H. Fletcher, and has been made under his personal supervision for over 30 years. Allow no one to deceive you in this. Counterfeits, Imitations and "Just-as-good" are but experiments, and endanger the health of Children—Experience against Experiment.

What is CASTORIA

Castoria is a harmless substitute for Castor Oil, Paregoric, Drops and Soothing Syrups. It contains neither Opium, Morphine nor other Narcotic substance. It destroys Worms and allays Feverishness. For more than thirty years it has been in constant use for the relief of Constipation, Flatulency, Wind Colic, all Teething Troubles and Diarrhœa. It regulates the Stomach and Bowels, assimilates the Food, giving healthy and natural sleep. The Children's Panacea—The Mother's Friend.

The Kind You Have Always Bought

Bears the Signature of

Chas. H. Fletcher.

In Use For Over 30 Years

THE CENTAUR COMPANY, 77 MURRAY STREET, NEW YORK CITY.

©Maryland State Archives, msa_sc4150_1_215-0591