DEATH ROLL IN OMAHA GROWING

Tornado Cost That Thriving City Over Two Hundred Lives.

SNOW ADDS TO DISCOMFORT

RELIEF FUNDS COMING FROM ALL SECTIONS.

Seven Branch Stations Established. Help Freely Extended to the Unfortunates — Partly Demolished Houses Were Being Used as Temporary Homes Made Untenable by Three Inches of Snow—Nearly 500 Injured Persons Now in the Hospitals.

Omaha, Neb., March 25.—For the first time since the disastrous tornado of Easter Sunday the people of Omaha today began to count the cost in lives and dollars. When a resume was made it was apparently more appalling than those who had studied the result were willing to admit.

Not less than 200 lives were snuffed out within the vicinity of the city proper, and not less than 50 persons in surrounding towns lost their lives. Nearly 500 were injured, and eight of these died in local hospitals during the day.

The destitution was augmented today when nearly three inches of snow fell, making uninhabitable the houses of many who had prepared to retain temporary homes in partly destroyed structures. So far as money might relieve, conditions were perfect. Tenders of sums aggregating a million dollars were in the hands of the city commissioners when the day ended. These offers came from nearly every section of the country and were made unconditionally.

The greatest work today was that of organizing a systematic relief bureau with seven branch stations in the territory covered by the tornado. These stretched over a strip seven miles long, and those in charge handed out material assistance to all comers who showed they were in need of aid.

THAT DIFFERENTIAL

Boston Trying to Have the Old Fight Renewed.

Bureau of The Baltimore American,
1410 Pennsylvania Avenue,
Washington, March 25.

Attorneys representing the Boston Chamber of Commerce and other commercial organizations of Boston appeared today before the Interstate Commerce Commission in an effort to induce the commission to reopen the so-called differential case on import freight traffic.

About three years ago Boston started a crusade to obtain a better position in the distribution of import traffic. The challenge was accepted by New York, Philadelphia and Baltimore, and extensive hearings were held by the commission.

When the scrap started Boston's rate was less than New York's, it was higher than Baltimore, and the same as Philadelphia. When the scrap ended, and after the commission had considered the testimony taken, Boston lost what she already had, and did not obtain the same rate as Baltimore, and was put on the New York basis. In other words, the investigation showed that Baltimore particularly was entitled to its rate and Boston was not.

The contest over differential freight rates has been going on before the commission for more than 20 years. Import and export freight traffic get a lower rate than domestic traffic, and in order to equalize conditions among the Atlantic ports the railroads adopted a series of differentials.

It is not believed here that the commission will reopen the case on the showing made by the Boston interests.

WILL BOMBARD JUDGES

Roosevelt's Purpose in Going to Detroit, Mich.

Bureau of The Baltimore American,
Room 1005 World Building,
New York, March 25.

Ex-President Roosevelt's particular purpose in going to Detroit to speak Saturday night, after attending the Progressive conference at Albany Friday, is to attack the Supreme Court justices of the State of Michigan, who are up for re-election.

Colonel Roosevelt will use as an argument against the judges in question that they were parties to defrauding William J. McDonald of his seat in the House of Representatives. The Progressives claim that 434 ballots in McDonald's favor were thrown out on the technical objection that his name was spelled improperly on them. Had these ballots been counted they say that McDonald would have been elected by a margin of 250.

HE THREATENS TROUBLE

Minority Leader Attacks Validity of Public Buildings Bill.

Special Dispatch to The American.

Washington, March 25.—That the Public Buildings bill, supposed to have been passed at the last session of Congress, and carrying about $40,000,000 worth of pork never became a law and was signed by the President through an error, was the charge made tonight by Minority Leader Mann, of the House. Mann quotes freely from the record to prove his contention, which was not disputed by any of the Democratic leaders, who promised to study the record to find out if he was right. Mann is known as the legal wizard of the House and it was generally declared that in all probability he was correct.

The news created consternation among congressmen and senators who heard about it, it being predicted no attempt would be made to pass the bill at the coming session.

Mann's investigations of the record were conducted independently and he took no one into his confidence. The disclosure therefore came as a complete surprise.

The bill, as signed by the President, carried 550 items for sites and public buildings, including a $1,000,000 building for Birmingham, Ala., the home of Representative Oscar Underwood.

The bill passed the House on February 17, and passed the Senate on February 27, with 262 Senate amendments. There were three conferences between the two houses and, according to Mann, the first two conferences resulted in no agreement whatever. The third result in the House accepting four of the Senate amendments, but there was no acceptance on the part of the House of 258 other Senate amendments. A bill does not become law until every part of it is accepted by both houses.

"The certified enrolled bill was sent to the President and approved by him," said Mann, "but as the bill had not, in fact, finally passed both houses, all of these actions were illegal and the Public Building bill is no more valid in case it be attacked than any other writing which should be certified and sent to the President for signature as an enrolled bill without ever having passed through either house."

COMTESSA CHIODI TO WED

Italian Noblewoman Gives Up Parental Blessing for Sweetheart.

Bureau of The Baltimore American,
Room 1005 World Building,
New York, March 25.

There came to these shores today aboard the steamship Verona, of the Italian Line, the Comtessa Adelina Chiodi, of Turin. Down at the wharf to meet her was the handsome Signor Victor de Agostino, formerly of Turin also, but now of Boston. Just as soon as the Comtessa's baggage passed through the customs she and the radiant Signor de Agostino went right away to get a license and visit the priest.

For after many years of heartbreaks the Comtessa and her Victor were to be made one. They had grown up together, back on her father's estates. There Victor was only a stable boy and Adelina was the comtessa, so far above him in station that he hardly dared to look into her eyes when he helped her into the saddle.

There came a day when he saved Adelina's life in a runaway. Love grew from that day. Victor came to this country, became an olive oil importer in Boston and prospered. Now comes the Comtessa, sacrificing parental blessing and her title to marry the stable boy.

SORE ARMS AT WHITE HOUSE

All, Including President Wilson, Are Being Vaccinated.

Washington, March 2.—Everybody at the White House, including President Wilson, members of his family, aids, clerks, servants and domestics, about 150 in all, are to be vaccinated as a precaution against smallpox. White House physicians began the work today, vaccinating Mrs. Wilson and the three daughters, and tomorrow the President and Secretary Tumulty are to submit to the operation.

Though there have been a few cases of smallpox discovered in the public buildings of the national capital, it did not become known until today that the parents of a domestic employed at the White House had become afflicted with the disease. Dr. Cary Grayson, one of the naval aids, immediately began an investigation, and by nightfall most of the people living in and about the White House had been inoculated.

Relieves Neuralgia

Sloan's Liniment gives instant relief from neuralgia or sciatica. It goes straight to the painful part — soothes the nerves and stops the pain. It is also good for rheumatism, sore throat, chest pains and sprains. You don't need to rub—it penetrates.

Pains All Gone

Mrs. C. M. DOWKER, of Johannesburg, Mich., writes:—"I wish to say your Liniment is the best medicine in the world. It has cured me of neuralgia; those pains have all gone and I can truly say your Liniment did cure me."

Pain All Gone

Mr. J. R. SWINGER, of 547 So. 12th St., Louisville, Ky., writes:—"I suffered with quite a severe neuralgic headache for 4 months without any relief. I used your Liniment for two or three nights and I haven't suffered with my head since."

SLOAN'S LINIMENT

Price 25c., 50c., and $1.00 at All Dealers.

Send for Sloan's Free Book on Horses. Address

DR. EARL S. SLOAN, Boston, Mass.

OMAHA, NEBRASKA, SWEPT BY THE GREAT TORNADO

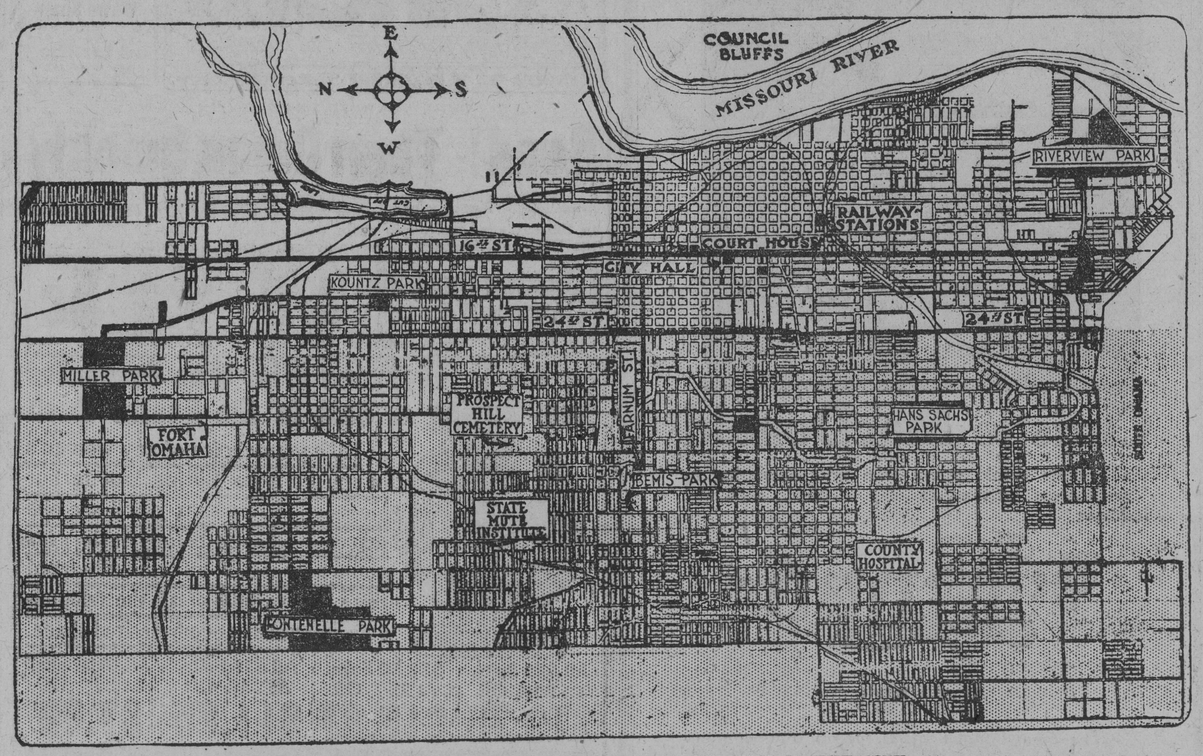

SHOWING LOCATION OF PRINCIPAL POINTS OF INTEREST IN THE CITY.

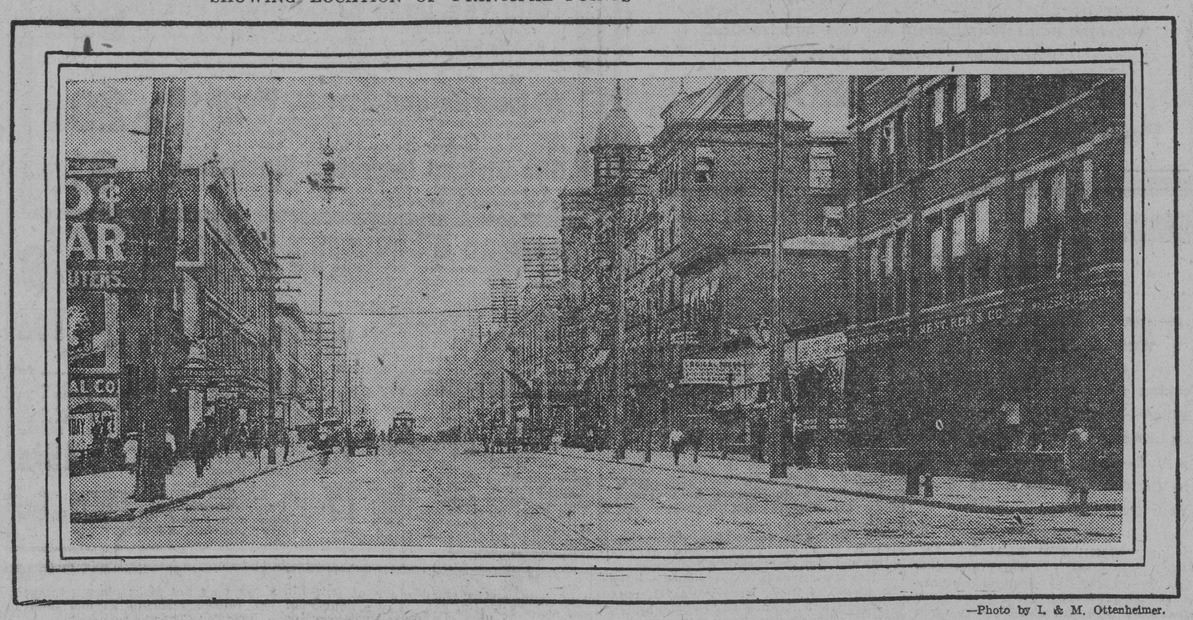

—Photo by I. & M. Ottenheimer.

VIEW OF THE CITY OF TERRA HAUTE, IND., DAMAGED BY THE TORNADO.

GAVE A SHOCK TO DIPLOMATS

THE NEW WAY OF DEALING WITH OTHER NATIONS.

AWAITING RETURN OF BRYAN

Until Then the British Government Will Not Officially Know of the Change in the Attitude of This Government Toward the Chinese Loan—Second Assistant Secretary Adee Won't Undertake to Give the Formal Notice.

Bureau of The Baltimore American,
1410 Pennsylvania Avenue,
Washington, March 25.

Secretary of State Bryan is expected to return to Washington on Thursday. It is believed that the first business to engage his attention will be the statement issued by the President a week ago today announcing the change of policy of the present administration in Far Eastern affairs. Mr. Huntington Wilson, who was acting Secretary of State when President Wilson gave out his now famous statement, resigned without ever notifying the foreign powers of the President's action. Mr. Adee, the second assistant secretary of state, who by virtue of his office became acting secretary of state when Mr. Huntington Wilson resigned, has never regarded it as his duty to notify the powers.

Today when Mr. Adee's attention was called to the fact that the British House of Commons had expressed its amazement when informed by Mr. Francis Dyke Acland, parliamentary under secretary for foreign affairs, that the British government had never been officially informed by the State Department at Washington of the change of the American attitude toward the Chinese loan, but had been left to glean its only knowledge from the newspapers, Mr. Adee stated that under the circumstances he had deemed it proper to let Secretary Bryan act. Accordingly when Mr. Bryan returns he will doubtless send out a sadly belated formal announcement of the action of his government. The action of the administration in its methods of announcing its foreign policy is the subject of endless comment among the Diplomatic Corps in Washington.

Mr. Chang Yin Tang, the Chinese minister, called on Acting Secretary Adee today, but Mr. Adee stated after the visit that the sole purpose of the Minister's visit was to request Mr. Adee to convey to President Wilson the sincere thanks of the Chinese government for Mr. Wilson's kind references to the Chinese people in his statement. It is believed that immediately after Secretary of State Bryan returns to Washington he will bring the matter before the Cabinet and that the long-delayed recognition will speedily follow.

Sinks Gasoline Steamer.

Special Dispatch to The American.

Crisfield, Md., March 25.—The gasoline steamer T. D. Purnell, of Fairmount, Capt. Arthur Holland, was wrecked at the Baltimore, Chesapeake and Atlantic dock in this city last night, when the steamer Maryland made her landing. In turning the corner of the dock the steamer struck the gasoline vessel, splitting it in two. The injured craft immediately sank.

CAPT. CALEB W. DORSEY

A Former Maryland Man Buried at Leesburg.

Special Dispatch to The American.

Leesburg, Va., March 25.—Capt. Caleb Walter Dorsey, a veteran Indian fighter, died on Saturday night at the home of his daughter, Mrs. Dr. George R. Lee Cole,, in Washington, at the age of 82 years, and was buried in the cemetery at Leesburg yesterday afternoon. Rev. Father Kennedy, of St. Dominic's Catholic Church, conducted services at the Washington residence, after which the body was brought to Leesburg. In the Catholic Church of the Immaculate Conception requiem mass was offered by the pastor, Rev. J. J. DeGryse, who concluded the services at the grave. The active pallbearers were: Charles P. Jauney, of Leesburg; Dr. George R. Lee Cole, John Lee Cole, John Mason Gormley and John Pelham Dawson, of Washington, and Thomas Ridgely Dorsey, a nephew, of Baltimore. The honorary pallbearers were: Charles Hawling, J. R. Beuchler, H. C. Gibson, P. F. Shroff and T. H. Vandevanter.

Captain Dorsey was born near Woodstock, in Howard county, Md., and was the son of James Ireland Dorsey. In 1855 he enlisted in the service for the suppression of the Indian uprisings. Later he went to Taxes, where he remained until 1870, when he returned to his old Maryland home. Several years afterwards he married Portia Castleman, of Clarke county, Va., whose remains lie in a grave by the side of which Captain Dorsey was buried yesterday.

Captain Dorsey leaves two children (Mrs. Dr. George R. Lee Cole and Mrs. John Mason Gormley, both of Washington) and one sister (Sister M. Anna Dorsey, of the Benedictine Convent, Bristow, Va.). His brothers were: Nicholas Ridgely Dorsey, of Baltimore, Judge Andrew Dorsey, of Baltimore county, and Capt. James Pembroke Dorsey, of Clarke county, Va.

BLAZE AT WARRENTON

Planing Mills and Lumber Yards Destroyed.

Special Dispatch to The American.

Warrenton, Va., March 25.—The Warrenton planing mills and lumber yards, Robert Menfee owner, were destroyed by fire last night, with a loss of from $10,000 to $12,000, with no insurance. The mill, which was situated in the main business section of the town, was discovered in flames shortly before 10 o'clock. During the start of the fire a high wind was blowing, which carried the sparks directly toward the depot and warehouses of the Southern Railroad, the electric light plant, ice factory and a number of the wholesale stores of the town.

After several cars belonging to the railroad company, which were on a siding near the mill had ignited, special orders were received to haul the cars several miles down the tracks to a place of safety. A shift of the wind later made the homes of Hugh Hamilton, R. W. Hilleary, Mrs. V. M. Bowers, Robert Menfee and the Catholic Church in immediate danger. The high pressure of water and splendid work of the citizens saved the town from what looked at one time to be the third destructive fire here in three years. The origin of the fire is unknown, but it supposedly caught from a spark from an engine. Mr. Menfee said this afternoon that he expected to rebuild.

STORM-FORTS OF ADRIANOPLE

BULGARIANS TAKE TURKS' ADVANCED POSITIONS.

MANY SIEGE GUNS CAPTURED

The Bulgarian Infantry Drive Turkish Defenders From the Works East of City at Point of Bayonet. The North, West and South Forts Resist the Attack — The Allies Willing to End War If Adrianople Surrenders.

Sofia, Bulgaria, March 25.—The Turkish advanced positions and all the fortified points to the East of the fortress of Adrianople were captured by the Bulgarian beseigers this morning.

After a very heavy bombardment with all the siege guns at their disposal the Bulgarians carried out a general assault on all the fronts of the fortress.

The works to the east of the city were carried by storm, the Bulgarian infantry driving out the Ottoman defenders at the point of the bayonet.

The forts on the north, west and south resisted the attack successfully.

A large number of Turkish prisoners and siege guns were captured by the Bulgarians.

MONTENEGRO YIELDS

Agrees to Most Radical of Austro-Hungarian Demands.

Cettinje, Montenegro, March 25.—The Montenegrin government in replying to the Austro-Hungarian note, agreed today to permit the civilian population of Scutari to leave the city. This was the most radical of Austria's demands.

At the same time Montenegro informs Austria that the Montenegrin government has addressed a note to the powers protesting against Austria's action, which it calls a breach of neutrality.

Belgrade, Servia, March 25.—The bombardment of Scutari is understood to have been stopped on orders from the Servian government. Servia acted on the advice of the French and Russian ministers, who notified the Servian premier that the powers had come to the unalterable decision that Scutari must belong to the future state of Albania.

REPLY TO THE POWERS

The Balkan Allies' Proposal as to the Future Frontier.

Cologne, Germany, March 25.—The reply of the Balkan allies to the powers on the suggested mediation will propose that the future frontier between Turkey and Bulgaria should run from Midia, on the Black Sea, by way of Muradli, above Rodosto, to the Gulf of Saros, an inlet of the Aegean Sea.

In this way Bulgaria would be excluded from the Sea of Marmora, in accordance with the desire of the powers. Bulgaria, however, and the other Balkan allies insist on the payment of an indemnity by Turkey.

They are willing to suspend hostilities at once if Turkey surrenders the fortress of Adrianople and demobilizes her armies.

Turkish Officers Wounded.

Constantinople, March 25.—The military governor of the Turkish capital published a notice today warning all Turkish officers absent from the army on leave or for other reasons to return forthwith to their posts.

GROOM AND BEST MAN DRUNK

Disgusted Bride Leaves Alone for Long Journey.

Special Dispatch to The American.

Harrisonburg, Va., March 25.—A country couple came to town yesterday and were married. While the bride was waiting in the carriage near the livery stable the groom got to drinking and landed in jail, forgetting in his celebrations that his newly-made wife was waiting for him to return home.

When the bride was informed of her husband's predicament she quickly drove off and started on the 20-mile journey alone. Sympathetic friends and the new father-in-law got the groom out of jail, paid his fine, and, upon their return to the livery stable found the bride gone; and, to add to their predicament, the best man was found in the hay loft filled with booze and dead to the world. Groom and best man, both rather limp and helpless, were piled into a vehicle and the party started off for the country.

Stomach Troubles QUICKLY RELIEVED

Duffy's Pure Malt Whiskey is the best obtainable medicine for all conditions of lowered vitality due to advancing years, invalidism or stomach and indigestion troubles. Taken just before meals it stimulates the digestive organs, enabling them to perform their functions naturally, which brings to all the tissues and organs the nutriment necessary to their sustenance, giving strength and vigor to the whole system.

Duffy's Pure Malt Whiskey

Relieved Stomach Trouble.

"Would say Duffy's Pure Malt Whiskey is the best medicine on earth. It cured me of stomach troubles that no other medicine could touch."—C. H. Keiser, South Langhorne, Pa.

Colds, Bowels, Nervousness.

"I have used Duffy's Pure Malt Whiskey in my family for the last eight years. It is certainly a wonderful remedy for colds, bowel trouble and nervousness. We take it as an an all-around household remedy and feel sure it can't be beat."—John Agor, R. F. D. No. 3, Hammondsport, N. Y.

Sold in sealed bottles only by druggists, grocers and dealers at $1.00 a bottle. The Duffy Malt Whiskey Co., Rochester, N. Y.

ABSOLUTELY PURE & UNADULTERATED TRADE MARK

ALL INTERESTED IN THIRD PARTY

Roosevelt Encourages His Supporters in the House.

A PLAY FOR RECOGNITION

NOW COQUETTING WITH THE NEAR-PROGRESSIVES.

Late Candidate for President Writes Letter to the Progressive Leader in the House Saying It Will Be a Great Thing to Put Victor Murdock in Nomination for the Speakership — Now Have Altogether Only Eighteen House Members in Their Party.

Washington, March 25.—The movement to bring all Progressives in the House into a compact third party organization has stirred up Republican, Progressive-Republican and Independent circles of the House to an unexpected degree. Up to tonight 18 members of the House had notified Representative William H. Hinebaugh, of Illinois, the active leader in the organization plan, that they would attend the proposed conference, at which Representative Victor Murdock is to be made the Progressive choice for Speaker.

The attitude of many of those Progressive-Republicans denominated "near Progressives" by Colonel Roosevelt has not yet been determined. A partial canvass of many of those who have been prominent in the ranks of the insurgent Republican forces for the last two congresses, but who are not officially members of the new Progressive party, showed today that the majority of them had not decided whether they would take part in the Progressive conference.

While the Progressives, as represented by Mr. Hinebaugh, have applied direct to Democratic Leader Underwood for recognition as a separate party in the distribution of committee places, the Progressive-Republicans are still dependent upon the regular Republican organization, of which Representative Mann, of Illinois, is the leader. Some strength was added to the Progressive organization plans today by the rumor that the Republican leaders were inclined to withdraw some of the choice committee places from the Progressive-Republican members.

The date for the conference or "open caucus" of Progressives, originally set for April 2, was changed today to April 4. Representative Hinebaugh will go to New York within a few days for a conference with Colonel Roosevelt. The latter is expected to send a personal message to the Progressive gathering. A portion of his recent letter to Representative Hinebaugh, made public today, follows:

"My Dear Judge Hinebaugh—Good for you! I am more than pleased with what you have done. It would be an admirable thing to run Victor Murdock as our candidate for the speakership, and I hope that, as you have suggested to him, he will announce himself as willing to accept the nomination of the Progressives for this position.

"Then I think it would be a good thing for the Progressive party that our men should act together and should consult one another freely, and in addition that they should keep in the closest touch with near-Progressives, so as to act substantially on the same lines with the idea that they may ultimately join with us. We should go ahead with our own organization as a separate, distinct national party. Don't you think this is sound?"

STEAMER PUTS OUT FIRE

Sends Stream Into a Blaze at Chesapeake City.

Special Dispatch to The American.

Elkton, Md., March 25.—For the second time within two years an Ericsson Line steamer, while passing through the Chesapeake and Delaware Canal, saved Chesapeake City, this county, from a serious fire. A few minutes before 12 o'clock last night the men's furnishings store of John Cameron, on Canal street, was discovered on fire. The town has a fire engine, but there are no water pipes. The Lord Baltimore was passing through the canal and was only about 150 yards distant. A line of hose was at once run from the steamer and a stream was soon playing upon the flames.

The fire had gained such headway that it was impossible to save the building and work was directed toward preventing other buildings in the neighborhood from burning. Flying embers set fire to several buildings, but each time the flames were quenched before any serious damage resulted. The destroyed store building was owned by George S. Woolley, and the loss to him was about $1,500, partially covered by insurance. Mr. Cameron's loss is estimated at $2,000, with $1,500 insurance.

MARYLAND WEDDINGS

Quattlebaum—Van der Veer.

Special Dispatch to The American.

Havre de Grace, Md., March 25.—Rev. William Daniel Quattlebaum, pastor of the Havre de Grace Baptist Church, and Miss Cora May Vander Veer, of Philadelphia, were married this evening in the new Berean Baptist Church, West Philadelphia. Dr. A. B. Boulden, of this city, was best man. Guy Dappish, also of this city, was an usher. After a two weeks' honeymoon Rev. and Mrs. Quattlebaum will return to this city and will reside in the parsonage, which has recently been furnished by the congregation of the Baptist Church. A new $20,000 Baptist Church has just been built in this city and will be opened in a few weeks.

Bitzel—Walkling.

Special Dispatch to The American.

Westminster, Md., March 25.—Miss Minnie L. Walkling and Clarence O. Bitzel were married at the home of the bride's parents, Mr. and Mrs. Henry F. Walkling, in Woolery's district, by Rev. W. L. Seabrook. The attendants were Charles Walkling, brother of the bride, and Miss Nettie Magin. The bride is the oldest grandchild of Mr. and Mrs. Frederick Walkling, of this city, and the groom a son of Mr. and Mrs. C. Henry Bitzel, of Smallwood.

Bishop Kilgo to Preside.

Special Dispatch to The American.

Staunton, Va., March 25.—Visitors are arriving on every train for conference, which convenes tomorrow morning in the Methodist Episcopal Church, South, here. There will be about 350 ministers and a number of lay delegates. The opening sermon was preached in the Methodist Episcopal Church, South, tonight, by Rev. H. P. Hamill, D. D., of Blacksburg. The first business session will be held in the morning. Bishop John C. Kilgo, of Durham, N. C., will preside.

$500,000 LOSS

While this sum will scarcely cover my loss from the destruction of my extensive laboratory, offices and all my stock of remedies on hand, the books and vital records of my business were saved, and within forty-eight hours this fire was only an incident in the career of the **Munyon Homeopathic Remedy Co.**

While the fire was yet burning, my force was at work in a neighboring building, and by working the telephone and telegraph, new bottles, labels and medicines were rushed thru. Surplus stock in the hands of jobbers was recalled, and orders, the heaviest we have had for years, were filled with only one day's delay.

My motto, **"There is Hope,"** characterizes the spirit of industry and progress which has built up my business, the greatest of its kind in the world today.

Munyon's Remedies on sale by all responsible dealers.

MUNYON.

BREHM'S

55th ANNUAL

"BOCK" BEER

The Ideal Spring Tonic.

APPETIZING

REFRESHING

24 BOTTLES Delivered $1.00

'PHONE WOLFE 42

GEO. BREHM & SON

BELAIR AVENUE.

Premium Coupons for Empty Bottles Returned.

It Is The

Awful

Number of

Life

NOW ON SALE
10 CENTS
ALL NEWS-STANDS

The Army of Constipation

Is Growing Smaller Every Day.

CARTER'S LITTLE LIVER PILLS are responsible—they not only give relief—they permanently cure Constipation. Millions use them for Biliousness, Indigestion, Sick Headache, Sallow Skin.

SMALL PILL, SMALL DOSE, SMALL PRICE

Genuine must bear Signature

Brent Good

"MY FAULT."

Don't let it be said it was your fault that Death entered the household. GOWAN'S PNEUMONIA CURE cures colds, croup and pneumonia. This fact has been established. Then it is manifestly your duty to have a bottle in the home. External. All druggists. TO-DAY.

Safe for Women's Use

Use Tyree's Antiseptic Powder instead of poisonous tablets or liquids. Best germicide, disease preventive or wash. 25c and $1.00. All druggists. Booklet and Sample free.

J. S. TYREE, Chemist, Washington, D. C.

©Maryland State Archives, msa_sc4150_1_215-0604