J. PLUVIUS HALTS PRACTICE GAMES

GROUNDS TOO WET FOR THE DAILY CONTESTS.

WORKOUT IN THE AFTERNOON

Members of Flock Put in Two Hours at Batting and Catching the Sphere, While Bill Bergen Has Young Hurlers Lobbing Pill Up to Him—Championship of Ice-cream League to Be Decided Today—Other Happenings.

Special from a Staff Correspondent.

Fayetteville, N. C., March 26.—After a rainy morning, with the grounds too wet for practice, the Orioles had a good two-hour workout in a hot sun in the afternoon. It stopped raining about 10 o'clock, but there were puddles all over the field, making it dangerous for the boys to attempt playing. After dinner the infield was still too wet for the regular game between the Yanigans and the Regulars, and the time was put in with batting and catching flies. The pitchers also had a beneficial session.

Catcher Bill Bergen had all the recruit hurlers tossing them up to him, and, barring those with sore whips, he made them cut loose with their hooks and speed. Davidson and Eckert both put a lot on the ball, and the veteran backstop opines that both are promising. He is especially struck with Davidson, who, he says, has the right build for a pitcher, and also a delivery which helps him fool the batsmen. Eckert and Davidson both showed good spitters.

Acting Manager Bris Lord had a good word for Eckert and also for Johnson, the elongated heaver drafted from the Binghamton Club, of the New York State League. Lord says that Johnson has the experience and knows how to pitch.

As a result of trying to doctor his own arm, Pitcher Allan Russell will probably not be able to work for three or four days. He used a strong liniment on his shoulder and made the mistake of covering it with cotton. When he removed the covering the skin came with it, and his shoulder is so raw that it pains every time he moves his arm. He was booked to go to Wilmington Saturday, but will return home tomorrow with the Yanigans. Eckert will take his place.

The sore-arm gang is reported somewhat improved after the long practice. Fred Banker pitched for nearly half an hour, and said his whip is rounding into good shape again.

Tomorrow will be the last day in camp for most of the players, and will also be the last chance to decide the championship in the Ice-cream League. The Regulars are now in the lead with four victories against the three by the Yanigans, but the latter are predicting that they will cop the honors with a double win tomorrow. The pending game for tomorrow with the Atlanta Christian College did not materialize.

Dave Roth will be the first player to leave camp, the big right hander getting away tomorrow morning for his home in Newport News. Dave's sister has been very sick and he has been given leave of absence until next Monday.

Lefty Russell was limping about tonight from charleyhorse in his left leg, the muscles above the knee being swollen to three times their size. This makes both the Russells on the hospital list.

Flood Interferes With Mack's Plans.

Louisville, Ky., March 26.—The squad of Athletics, which is here on its way to Indianapolis and the North to play exhibition games, will probably have to cancel all dates and proceed from here direct to Philadelphia by way of Washington on account of the almost complete disruption of railroad traffic due to the floods. The management of the squad is endeavoring to arrange exhibition games on the way eastward.

Derrick's Fielding Features.

Hamilton, Bermuda, March 26.—The sensational fielding of Derrick, at short, was the feature of today's game between the Yanks and the Jersey Skeeters. The New York team won 4 to 2.

In addition to covering his position in faultless style, Chance's pick for short drove in Barry in the sixth. Purtell, following Derrick, rapped out a homer and put the game on ice. The Skeeters gathered their two tallies in the ninth. Warhop and Hoff pitched great ball.

Phils Trounce Raleigh 7 to 0.

Raleigh, N. C., March 26.—The Philadelphia National League team today trounched the Raleigh Club by 7 to 0. Marshall, who comes from Portsmouth, O., distinguished himself by twirling the entire nine innings and allowing only four hits. He struck out eight men. Lobert and Luderus hit the ball hard. The Phillies left tonight for Richmond.

Ugly Sores Quickly Banished

You Marvel How Worst Skin Eruptions Disappear as Result of Famous Remedy.

If you have been fighting some blood trouble, some eruptive skin disease, call it eczema, lupus, psoriasis, malaria, scrofula or what you will, there is but one sure, safe way to cure it. Ask at any drug store for a $1.00 bottle of S. S. S. and you are then on the road to health. The action of this remarkable remedy is just as direct, just as positive, just as certain in its influence as that the sun rises in the east. It is one of those rare medical forces which act in the blood with the same degree of certainty that is found in all natural tendencies. The manner in which it dominates and controls the mysterious transference of rich, red, pure arterial blood for the diseased impurious blood is marvelous.

But through every skin pore acids, germs and other blood impurities are forced in the form of invisible vapor. The lungs breathe it out, the liver is stimulated to consume a great proportion of impurities, the stomach and intestines cease to convey into the blood stream the catarrhal, malarial germs; the bowels, kidneys, bladder and all manufactories of the body are marshalled into a fighting force to expel every vestige of eruptive disease.

There is scarcely a community anywhere but what has its living example of the wonderful curative effects of S. S. S. Get a bottle of this famous remedy to-day, and if your case is stubborn or peculiar write to The Swift Specific Co., 127 Swift Bldg., Atlanta, Ga. Their medical laboratory is famous and is conducted by renowned experts in blood and skin diseases.

FRANK FARRELL PLEASED

Owner of New York Americans Returns From Trip to Bermuda.

New York, March 26.—President Frank Farrell, of the New York American League Club, is pleased with the prospects of his club under Manager Frank Chance in the pennant race this year, he declared on his arrival this evening from Bermuda, where he has spent three weeks with the team in its training camp. The men are about ready now to travel at their fastest gait, he said.

"Chance was never in better health," said Mr. Farrell, "and he has instilled his men with the real fighting spirit. Furthermore, he has not been compelled to rebuke a single man for a violation of the rules. He is greatly satisfied with his pitchers and says he probably will keep about seven of them. Chase has been a most earnest worker, and together with all the men he has worked loyally to help Chance. If Chance can keep the team within hailing distance of the first division we should be satisfied, when the disaster of last year is remembered."

Making Squad Work Overtime.

Augusta, Ga., March 26.—Manager Dahlen is making his Superbas work overtime to make up for the time lost because of bad weather. The entire squad was on the field from 10 in the morning until 5 in the afternoon and will have a brisk workout before leaving tomorrow for Savannah, where two games have been arranged with Newark.

In today's game between the Regulars and Recruits, under Capt. Jake Daubert, the former won by the narrow margin of one score, 6 to 5.

Rain Halts Game at Annapolis.

Special Dispatch to The American.

Annapolis, Md., March 26.—Rain and wet grounds prevented the playing of the game of baseball between the nines of the Naval Academy and Holy Cross College, which was scheduled for today.

Hopkins-Virginia Game Off.

Special Dispatch to The American.

Charlottesville, Va., March 26.—Wet grounds prevented the Hopkins-Virginia game today.

No Game at Princeton.

Princeton, N. J., March 26.—Princeton-Stevens, no game; rain.

BUSY DAYS FOR AMATEURS

Local Nines Making Lively Preparations for Coming Season.

Manager Guy McCauley, of the North Baltimore Combinations, has already announced his lineup for Sunday's game at Yockel's Park with the Baltimore City Water Works, of the City-Suburban League. Several members of the team were unable to be present last Sunday, when the Combs lost to the Collingtons, 7 to 6. But tht regular lineup will be presented against the Water Works. Jim Barnes will cover the initial sack, which was taken care of last Sunday in a favorable manner by Kelley, the star slugger of the squad. The latter will go to center field, and Lefty Manollee to right.

Though it was their initial outing, the Combs made a great showing against the Collington Giants, and would have won but for a couple of untimely errors in the final stanza. Cy Pearce, who seldom makes a slipup, was credited with one of these, while Heg Barnes got the other. Then, too, the Collington pitchers were in good trim, and the North Baltimoreans were forced to face curves in their first practice. The Combs' lineup Sunday will be as follows: Hale, lf.; Pearce, ss.; Jim Barnes, 1b.; Kelley, cf.; Manollee or Hines, rf.; Heg Barnes, 3b.; McCauley, ss.; Lovell and Whittmore, c.; Bowersox and Lefty Gettler, p.

The St. Gerard's Country Club would like to hear from the Hiltons, Eron Athletic Club, Patterson, Arrows Athletic Club, St. Patrick's Second Team, Dreamlands, Fort Howard, Ajax, Regelands, Sioux, Pontiacs, St. Gerards, of Highlandtown; Piedmonts and other 18-year-old teams desiring games for Sundays. The lineup: Joseph Zeller and George Back at the receiving end; Kraus, Voith and Back will hurl; Panzer or Dauses at first, with Engers at the midway station, while Yex will hold down the hot corner and Voith or Luess at the shortstop position. Robert Zellers, Guckert, Benjamin Landkuhler, John Luess, Charles Knott and Joseph Weinger will take care of the outfield. Address Gerard Voith, 16 South Wolfe street.

The Eastern Red Sox have a few open dates which they would like to fill with strong uniformed teams having grounds. All players are requested to attend a meeting to be held tomorrow evening at 808 North Luzerne avenue.

The Govans Athletic Club has April 26 open and would like to hear from some team in the city for a game to be played at Govans in the afternoon. Address Manager G. Milton Cox, Markland avenue, Govans, Md.

The Glasgow Mills nine defeated the Capital Mills aggregation at Hillsdale in an interesting contest 6 to 3. Murphy pitched a star game for the winners, holding the Capital bunch to five hits and striking out 17 men. The features were the great fielding of Vermillion and the batting of Parrish and Bryant, each of whom made a double and a triple. The catching of Sakers featured for the losers.

The Ruxton Athletic Club team, members of the City and Suburban League, want a practice game for Sunday with some strong team having grounds. Address William Volland, care Ruxton Athletic Club, 503 South Patterson Park avenue.

The Dumler & Horner baseball team defeated a picked team 5 to 0. The features were the fielding of Herzog, at third, and the batting of Hazelwood. Keen pitched a masterly game for the winners. The lineup was composed of Otto (captain); Beck, Miller, Earle, Trost, Welsh, Puller, Nies and Hartman. Captain Otto was pleased with the showing made by his men and expects to turn out a winning team this season. Manager Miller is ready to book games with strong uniformed teams having grounds. Address George Miller, per Dumler & Horner, 807 East Fayette street.

The Canton Market Athletic Club will play the Cristfield Junior Athletic Club on Sunday morning at the East Baltimore Oval. Manager Fitzgerald will put his men through some hard workouts before the game takes place. The Market tossers will line-up with the following men: M. Eckhardt, Boenning, Schiffler, Falkenburg, Jordan, W. Baum, Behr, McClean, Foster, McSkimmons, and Metzger, of the strong Eron Athletic Club, will twirl. For games address Manager Fitzgerald, 1013 South Linwood avenue.

The Styleplus Club of Henry Sonneborn & Co. desires Sunday games with strong teams having grounds. Out-of-town challenges will also be accepted. Address M. Arinsberg, care Henry Sonneborne & Co.

Yachting World Offers Suggestions.

London, March 26.—The Yachting World today proposes that the deed of gift, under which the New York Yacht Club holds the America's Cup as trustee, be submitted to arbitration. The Journal says: "It is an untenable proposition that the New York Yacht Club is the only body capable of interpreting the deed of gift.

Army Loses to Colgate.

West Point, N. Y., March 26.—The Army lost its opening game of the baseball season today to Colgate by a score of 3 to 2. Rain and darkness ended the game after six innings had been played.

TO CARRY DR. TYREE'S SILKS

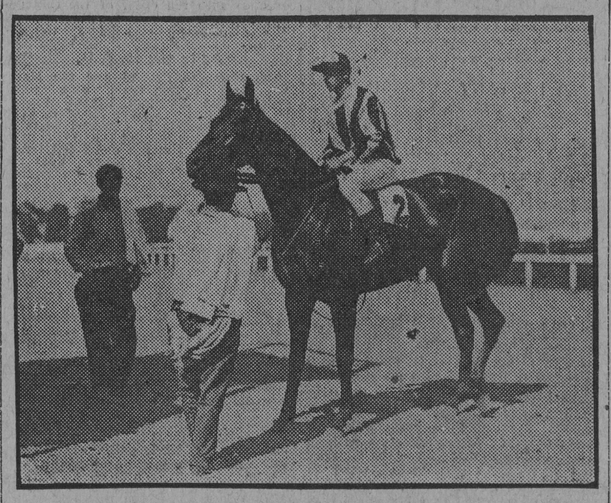

Astrologer, that is now being gotten ready at Benning by Trainer Billy Oliver for the coming meeting at the Marlboro.

JOSEPHITES HAVE HARD GAME TODAY

HOLY CROSS TO BE GUEST OF IRVINGTON TOSSERS.

Morrisette, Who Held Georgetown Hitless Recently, Will Go to the Mound Against the Strong Visiting Aggregation—Contest to Be Played on St. Mary's Industrial School Grounds.

LINEUP FOR TODAY'S GAME:

MT. ST. JOSEPH'S.	HOLY CROSS.
Cahill, cf.	Murray, 2b.
Wamsley, lf.	Cawley, 3b.
Boyle, ss.	Ostregren, 1b.
McBride, c.	O'Brien, cf.
Poe, 3b.	Saunders, ss.
Barry, 1b.	Murphy, rf.
Kelly, 2b.	Carroll, c.
McLaughlin, rf.	Long, lf.
Morrisette, p.	McManus, p.
Yates, p.	Cunningham, p.

Umpire—McAtee.

The Mount St. Joseph's—Holy Cross game, scheduled for this afternoon at Irvington, will be played at 2:30 o'clock on the St. Mary's Industrial School diamond, on Wilkens avenue. The transfer of the game was brought about last night through Manager Boyle, of the Josephites, and the school authorities.

The transfer of the contest is due to yesterday's rains, which would prevent a game on the college campus today, even if Old Sol should come out from back of the clouds this morning. The Industrial School's diamond is well drained and if it is not raining at 2 o'clock the contest will be played.

Holy Cross was scheduled to play the Navy yesterday afternoon, but rain prevented the battle. The New England players were entertained at the Naval Academy last night and will take lunch today at the Hotel Joyce.

A year ago Holy Cross beat Mount St. Joseph's by a 5-to-2 score and the result was not decided until late in the contest. Holy Cross lost the other day to Catholic University by a score of 9 to 8, the Washington boys pulling the game out of the fire by a great uphill fight.

There may be a shift in the Mount St. Joseph's lineup today, which is due to the miserable showing of the team against the Maryland Aggies Tuesday. Morrisette, who held Georgetown hitless, will be on the mound for the Irvington lads.

The following men are with Holy Cross: J. Murray, Tierney, Ostregren, P. Murray, Mosmann, Cunningham, Connelly, Saunders, O'Brien, Murphy, Long, McManus, Carroll, Cawley, Dyer and Durgin.

ELWOOD IN THE FINALS

Defeats H. Whittfield in Pocket Billiard Match at Klein's.

Harry Elwood defeated H. Whittfield last night in the semifinal round of Klein's Class A pocket billiard tourney, 125 points to 120. The game was one of the closest played thus far in the tourney, and at times only one point separated the players. Tonight Elwood will meet George Phillips in the final match for the trophy. Each player has gone through the tournament wtihout a defeat.

Elwood started off by getting several good runs, jumping into the lead. He held it until the ninth frame, when Whittfield made a run of 11, which put him two balls ahead of his opponent, the score being 58 to 56. In the next three frames Whittfield opened up a lead of 17 balls. However, he missed several shots, and Elwood took advantage of this and soon went into the lead. From this stage of the game until the finish both men played on even terms.

GOULD AND HUHN VICTORY

Score Easy Victory Over Brooks and Potter at Tennis.

Special Dispatch to The American.

Philadelphia, March 26.—Jay Gould and W. H. T. Huhn gained an easy victory over George H. Brooks and Wilson Potter in the third of the court tennis matches played today at the Racquet Club. Gould and Huhn won by three sets to none. Today's contest was the deciding one. Gould and Huhn as usual gave their opponents half 30. They won 18 games to the 7 of Brooks and Potter.

Theater Party by Swimmers.

Fully 200 members of the Maryland Swimming Club attended the annual theater party last night at the Academy of Music and witnessed Miss Christie MacDonald in her new play, Sweethearts. Banners and streamers of the club's colors, green and white, were hung around the house, while on the front of the program was the Swimming Club's emblem, a life preserver with an M inside of it. Miss MacDonald was presented with a large bunch of American Beauty roses. After the theater those present enjoyed a supper party at the Rennert Hotel. J. G. Johannesen, J. F. Magill, F. N. Magill, J. C. Foote, T. J. Martin, E. M. Staylor, J. W. Mehling, F. W. Whitman, N. T. Nelson and H. C. Sultzer were the committee in charge of arrangements.

Will Give Athletic Exhibition.

The girls' section of the Public Athletic League at the Western High School Center will give an athletic exhibition at the Western High School on Monday evening, March 31. Drills, games and folk dances will be indulged in by the different competitors. The girls who will compete in these events have been training in the school's gymnasium, and all are confident of making the exhibition a success.

Cup Shoot at Prospect Park.

Grason H. Gent, the well-known local trapshooter, will hold a white flyer cup shoot this afternoon at 1 P. M. at Prospect Park, and all shooters are invited to attend.

A Fighting Cock

"I feel like a fighting cock" is the expression of the man with an active liver—he tackles his work with vim—he is successful—nine times out of ten you will find he takes

Tutt's Pills

which have been used by a million people with satisfactory result. At your druggist's—sugar coated or plain.

VALUABLE DOGS TO BE EXHIBITED

LAWSON'S $50,000 BULLS IN LOCAL SHOW.

Boston Millionaire Enters Canines In Bench Event to Be Held at the North Avenue Casino Next Month — Leading Exhibitors Throughout the Country to Be Represented.

George F. Foley, superintendent of the coming joint dog show, which is to be held under the auspices of the Maryland Kennell Club and the Animal Refuge Association, at the North Avenue Casino, April 3, 4 and 5, is probably the busiest man in this city, arranging matters and receiving entries for the show, which promises to be one of the largest events of its kind ever held. Superintendent Foley announced yesterday that, judging from the number of entries which are now coming in, the event will surpass the show of the Westminster Kennel Club, which was held in the Madison Square Garden, New York, recently.

At present entries have been received from some of the leading dog exhibitors of the country, as well as those who have captured prizes in this country and Europe. The bull dogs lead the entries by a big majority. One thousand entries, which will include 500 dogs, have already been entered. Thomas W. Lawson, of Boston, Mass., leads with his prize squad of bull dogs. The dogs owned by Thomas W. Lawson captured prizes in the recent event of England. He values his dogs at $50,000 and claims that he paid $20,000 for two of his prize bulls.

The local entry is exceptionally large, especially in Airedale terriers. Dachsunde and St. Bernards are very large. As a rule, these breeds have but three or four entries, among which are about five local dogs.

The Valley Farm Kennels, of Simsbury, Ct., have entered a string of Russian wolfhounds, and are several packs of foxhounds, owned by local hunt clubs, which will be shown with M. F. H. and whip, in costume.

Chesapeake Bay dogs are represented by about six dogs from Maryland.

Among the well-known dogs are: Champion Imperial Panther II., bloodhound, who is undefeated; owned by Miss Amy L. Bonham, of York, Pa.

Thomas P. Hunter, of Philadelphia, has entered two of the valuable dogs he recently imported from England.

Ch. Windholme's Forever, Dalmatian, owned by Mr. J. C. Weeks, of York, Pa., and Ch. Southport Aristotype, Collie, owner, W. M. Stephenson, Atlanta, Ga., have also been received.

The bulldog entry is very good, as some of the best known are entered and are as follows: Ch. Hewlett's King Orry, recently purchased by Charles P. Boyd from C. Hamilton; Deodora Monarch, owned by Robert Lobban, and Gotham Lord Beresford, owned by Thomas Grisdale, of New York; Champion Princess Merlow, owned by Harry Rushton, of Asbury Park, N. J.

There are a number of local Airedale terriers entered. The best-known dogs entered are Ch. King Oorang, owned by A. Albright, Jr., and Baughfell Lovaine, Albright's dog.

The toy dogs have a large entry. Pomeranians and English Toy Spaniels seem to lead the list.

TO WRESTLE ON APRIL 9

Cazeau Matched With Americus in a Finish Struggle.

Manager Jung, of the Monumental Sporting Club, announced last night that he had matched Cazeau, the French champion wrestler, to meet Americus, the Baltimore athlete, and that the first of the three elimination bouts will be held April 9 at the Monumental Theater.

This first bout will be Americus' stepping stone to a match with Stanislaus Zybysko, the world's champion wrestler. Jack Herman, manager of Zybysko, wired Jimmy Jung that if Americus was to be considered, he should first defeat Cazeau, Le Marin and Westergaard. Manager Jung got into communication with the trio at once and the first man to wire his acceptance was Cazeau.

Cazeau is well known, and, as he appeared in a bout here, the local fans have a mighty good idea of what he can do. At his initial appearance here he was familiar with Graeco-Roman style of combating; but, since he left here, has become one of the most adept of the catch-as-catch-can grapplers. Cazeau will have a bit of weight on Americus, for the French champion will weigh in the neighborhood of 225 pounds. Americus will weigh 15 pounds less.

The fact that retired champion Frank Gotch plans to re-enter the roped arena again causes a bit of worry to Zybysko's manager, for there will be two claimants of the title at that time. Gotch, it is reported, has been offered a purse of $15,000 to appear against Le Marin in Montreal. Manager Kennedy, of a Montreal club, has offered this amount of money. He will also give Le Marin $15,000 if he will meet Zybysko. This is the most important announcement in the wrestling game for many days.

WOULD FIGHT YOUNG BRITT

But Kid Williams Wants Him to Do 122 Pounds Ringside.

If Young Britt succeeds in putting the skids under George Chaney he will still have a chance of picking up a nice little sum of coin by putting his fists up before a local boy, and one that the fans would pay liberally to see in action. In bustling New York Sammy Harris finds time enough to sit at his typewriter and beat off a couple of lines in behalf of his prize battler, Kid Williams. From the tone of Sammy's letter one would believe that he holds a little professional grievance against Joe Tipman's meal ticket, though there are a few lines in the epistle which state that such is not the case. The Kid is willing to go a few pounds above the bantamweight limit, and it is not because he has taken on any weight, but simply because his manager has an inkling that he can show Britt a few things over the 15-round route.

A Britt-Williams battle would look mighty good to those who turn toward the fistic sport, but there is slight possibility of one taking place. Sammy wants Tipman's protege only to reduce himself to 122 pounds before the men shake hands, and right here is where the hitch is likely to arise. There is grave doubt whether Britt can get as low as the featherweight limit at ringside time, and, if he could, it is only probable that the West Baltimorean would not care to take a chance with a boy as strong as Williams, when the weight would in all probability weaken the member of the Tipman stable.

Knockout Brennan the Winner.

Special Dispatch to The American.

Buffalo, N. Y., March 26.—Knockout Brennan, of Buffalo, outpointed Young Leonard, of Wilkesbarre, before the Queensberry Athletic Club here tonight. Brennan won nine out of the 10 rounds. Young Kansas stopped Oscar Williams, of Philadelphia, in the tenth round.

BOOKS LAY SHORT PRICES

Horses That Have Shown Nothing Are Chalked Up at 3 to 1.

Special Dispatch to The American.

Charleston, S. C., March 26.—With only a few horses left behind for the closing day of the winter meeting, today's card at Palmetto Park was not very interesting. The books offered short odds on most of the races, and horses that have shown nothing the entire meeting were chalked up at 3 to 1.

Agnes May, one that the talent overlooked, managed to come home in front of Pink Lady and Madman in the second race. Armor, an odds on favorite, had an easy time winning the third race, beating Volthorpe and Early Light. Only three horses started in this race. The summaries:

First Race—Three-year-olds and up; selling; five furlongs. Premier, 109 (J. Hanover), 8 to 5, 4 to 5 and 2 to 5, won; Miss Jonah, 108 (Burns), 11 to 5, even, and 1 to 2, second; Rubia Granda, 102 (Skirvin), 13 to 5, even and 1 to 2, third. Time 1:02 1-5. Wiley B., Snow Flake, Garden of Roses, Miss Nett, Mon Ami, Sidon also ran.

Second Race—Three-year-olds and up; selling; five furlongs. Agnes May, 107 (Pickens), 12 to 1, 5 to 1 and 5 to 2, won; Pink Lady, 99 (Skirvin), 7 to 1, 5 to 2 and 6 to 5, second; Madman, 107 (Deronde), 3 to 1, 6 to 5 and 1 to 2, third. Time 1:02 2-5. Mama Johnson, Spring Up, Sivilla V., Sheriff Grueinger, Phew, Bodkin also ran.

Third Race—Handicap; three-year-olds and up; one mile. Armor, 97 (Montour), even, 1 to 4 and out, won; Volthorpe, 100 (Skirvin), even, 1 to 4 and out, second; Early Light, 90 (Deronde), 4 to 1, 3 to 5 and out, third. Time 1:42 1-5. No other starters.

Fourth Race—The Pine Forest Inn Stakes of $1,200; two-year-olds; four and one-half furlongs. Preston Lynn, 112 (J. Hanover), 5 to 2, 4 to 5 and out, won; Gordon, 125 (Mondon), 7 to 10, 1 to 3 and out, second; Miss Waters, 112 (Wilson), 5 to 1, 6 to 5 and out, third. Time, .55 3-5. San Jon also ran.

Fifth Race—Three-year-olds and up; selling; five and one-half furlongs. Progressive, 106 (Wilson), 8 to 5, 7 to 10 and 1 to 3, won; Mack B. Eubanks, 109 (Taplin), 9 to 5, 7 to 10 and 1 to 3, second; Theo Cook, 104 (Ward), 7 to 1, 5 to 2 and even, third. Time, 1:08. Chemulpo, Sylvestris and Troy Weight also ran.

Sixth Race—Three-year-olds and up; selling; one mile and 70 yards. Font, 110 (Wilson), 1 to 2 and out, won; Naughty Lad, 108 (Montour), 10 to 1, 4 to 1 and 7 to 10, second; Idleweiss, 107 (Goose), 4 to 1, 6 to 5 and 1 to 2, third. Time, 1:47 4-5. Bad News II., Pretend and Haldeman also ran.

Entries for Today.

FIRST RACE—Purse $300; two-year-old maidens; weights 112 pounds; four furlongs.

Easter Star	116	1 Charles Cannell	112
Gainor	112	Old Jordan	112
1 Preston Lynn	112	First Degree	112

1 Zimmer entry.

SECOND RACE—Purse $300; two-year-olds; selling; four furlongs.

Flaming Flamingo	102	Ave	107
*Baby Sister	27	Wooden Shoes	110
Ruby Hyams	107		

THIRD RACE—Purse $300; three-year-olds and up; selling; five and a half furlongs.

Pink Lady	94	*Strike Out	109
*Juaquin	99	Ben Prior	109
Rock Bar	99	Miss Primitive	112
Roseberg IV	104	*Berlis	112
*Camellia	106	Malitine	112
*Blanche Frances	107	Bat Masterson	114
Cullen Crews	168	V. Powers	114
*Coreopsis	108		

FOURTH RACE—Purse $400; three-year-olds and up; handicap; six furlongs.

Monocacy	97	Sir Bliazem	111
Viley	97	2Prince Ahmed	106
Grosvenor	98	2Lochiel	112
Carlton G.	110	Samuel Meyer	113

FIFTH RACE—Purse $300; three-year-olds and up; selling; six furlongs.

*Fairy Godmother	86	Toddling	107
R. H. Gray	89	*Dipper	107
*Ancon	89	*Incision	111
*Kelly	92	Towton Field	113
Willis	94	Henry Hutchison	116
Cynosure	104	Tony W.	116
Winifred D.	106		

SIXTH RACE—Purse $300; three-year-olds and up; selling; one mile.

Fiel	84	Floral Day	104
Fairy Godmother	84	Pilant	104
*Cliff Top	89	Stairs	104
*Toddling	96	Howdy Howdy	105
*Lord Elam	100	Camel	108
*Lucky George	101	Eddie Graney	108
Mycenae	101	Haldeman	113
Chilton Squaw	103		

*Apprentice allowance of five pounds claimed.

Weather fine; track good.

Hurt in Vaulting Fence.

While attempting to vault a fence in the rear of his home yesterday, Harry R. Eaton, 20 years old, of 45 Stone Hill, Hampden, fell and broke his right leg between the knee and the ankle. The accident was caused by his pants catching on the fence and throwing him to the ground. He was taken to St. Joseph's Hospital in the Northern district ambulance, where Dr. Johnston, of the hospital staff, set the injured leg.

Benefit Assessment in Court.

The first test case of the benefit assessments imposed upon property-owners adjacent to Fallsway by the Commissioners for Opening Streets will be tried before Judge Duffy in the Baltimore City Court next Tuesday. The Pennsylvania Railroad has entered an objection against its assessment and appealed the decision of the street commissioners. City Solicitor Field will represent the city during the trial.

JUAREZ WINNERS REACH BENNING

TO BE RACED DURING MEETING AT MARLBORO.

HAVE DISPLAYED GOOD FORM

Charles Goetz, Dangerous March, Madeline B, Song of Rocks and Others to Face the Barrier During Coming 10-day Event Over the Southern Maryland Course—William Murray to Do Starting—First Military Race Carded.

That the coming race meeting at Marlboro will attract any number of the best horses in training was obvious yesterday, when two stables reached the Benning track from Juarez, where the winter race meeting closed at the Mexican course on Sunday afternoon. The shipment comprised thoroughbreds that were bracketed during the meet at Matt Winn's plant, and it is certain that they will cut a wide dash in the purses and handicaps to be run in Southern Maryland.

The biggest string from Juarez was that owned by A. Valentine, which consists of such useful performers as Dangerous March, Charles Geotz, Madeline B., Carland and Lilly Paxton. William Norton was in charge of these racers, while Jim Lamb brought along a pair of handy sprinters in Song of Rocks and Jim L. Neither Norton nor Lamb will let up on their candidates, but will keep them at work whenever the weather is favorable in order to have all the horses in the best of condition for the bugle call.

Several other establishments are on their way from Juarez, and many of the cracks that faced the barrier in Mexico will be seen under the silks during the Marlboro session, which is to open next Wednesday afternoon and continue 10 days.

First Military Race.

The first military race of the season is to be run on the initial Saturday of the meeting, April 5. As great interest has been manifested in the army events during the past two years, the coming contest will doubtless entice a record crowd to the Prince Georges county track. Well-known society people of Baltimore, Philadelphia and Washington will turn out to see the finish.

The distance of the race will be at a mile, and in addition to a purse of $300, the pilot of the winner is to be presented with a handsome silver cup, suitably engraved. The conditions call for four-year-olds and upward, the property unconditionally of the United States government, or officers of the Army and Navy; the weights to be as follows: Four-year-olds and upward, 154 pounds; five-year-olds, 157 pounds; six-year-olds and upward, 160 pounds; winners of two races in 1912 and 1913 to pick up five pounds extra; non-winners in 1912 and 1913 to be allowed five pounds.

The best thoroughbreds in the service will face the starter and the argument promises to be even keener than that of last fall, when Roseburg V., formerly owned by Hughey McCarren, led the procession past the judges' stand. Quite a numbr of army racers are now being primed for the battle of Benning by Max Smart, and it is likely that a field of eight or ten will parade to the post.

Race Over the Jumps.

The association intends to offer a jumping race, with similar conditions, later in the meeting. Importance will be added to the race of Saturday week by the fact that Major General Wood, chief of staff of the Army, will be asked to officiate in the stewards' stand. Major Wood is a firm advocate of thoroughbred racing among the army officers and it is believed that he will accept the invitation of the association to honor the occasion with his presence.

Owing to the inability of A. B. Dade and Jim Milton to accept the offer of the Marlboro Association to act as starter, William Murray was named yesterday to wield the flag. Murray is a man of considerable experience and unless he is away off his oldtime form the fields will be sent away in a most pleasing manner. He is the official starter over a number of the big tracks in the Canadian circuit, and his work has, as a rule, been of the highest order.

Doc Reed and H. Warner will be the first owners to get in from Charleston for the meeting. Both shipped away from Palmetto Park yesterday. Reed, who has Lord Wells, the winner of three races during the winter in the South, will stable at Marlboro, while Warner will go to Benning. Warner has a couple in his string that will be heard from before the meeting is long under way. A special train is to leave Charleston tomorrow, with at least 100 head for Benning.

Butler Buys 36 Yearlings.

New York, March 26.—The James R. Keene estate sold today to James Butler, of New York, 36 yearlings, now at the Keene farm, in Lexington, Ky., for $60,000. Twenty-two are fillies and the rest colts. They include sons and daughters of Cap and Bells, Hippodrome, Ballot, Ben Brush and other noted race horses.

SMOKER BY IRISH BOYS

Prominent Men Attend Event of the St. Patrick's Catholic Club.

St. Patrick's Catholic Club held its smoker and exhibition last night at the clubhouse, 330 South Patterson Park avenue, before a very prominent crowd. The gymnasium was crowded to the doors. Addresses were made by Martin Barry, president of the club; Rev. Father McNamara, spiritual adviser of the club; William Ryan, president of the Ancient Order of Hibernians; Congressman George Konig, Stephen Little, clerk of the Superior Court; H. Rapp, city councilman, of the Sixth Ward; George Durm, city councilman of the First Ward; James Cadden, ex-president of the club.

The distribution of the prizes were awarded to the winners of the different bouts by Charles H. King, chairman of the committee. In the 125-pound wrestling class Raymond Smith threw Pendergrast in five minutes with a half nelson and leg hold. In the 130-pound class Thomas Lind put Robert Thom's shoulders to the mat in six minutes. In the 140-pound class John Bohl and J. Doughney wrestled 30 minutes without either gaining a fall. In the boxing end, 120-pound class, Joe Yex won the decision over J. Tyler in the third round. In the 130-pound class Thomas Lind and R. Smith boxed three rounds to a draw. It was decided for the youngsters to go another round and Lind won on points. The referee was Frank Cashmyer.

AUSTRALIANS ACCEPT

Preliminary Matches for Davis Cup in New York.

New York, March 26.—Robert D. Wrenn, president of the United States Lawn Tennis Association, announced tonight that he had received confirmation from Australia of the acceptance by the Australian association of the proposal by the Americans that the preliminary matches for the Davis International Cup be played in this country. The Australian team, consisting of S. N. Doust, A. D. Jones and Horace Rice is expected to arrive in San Francisco April 24. The match, Mr. Wrenn said, would probably be played in New York early in June. The personnel of the American team has not been determined.

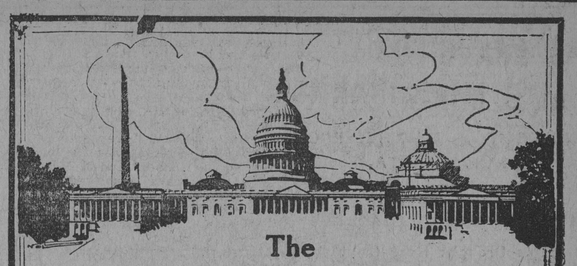

The United States GOVERNMENT says that the ANGELUS was the FIRST PLAYER-PIANO

From The United States Official Census Report:

"In 1895, Messrs. Wilcox & White of Meriden, Conn., began manufacturing an interior attachment, and in February, 1897, built their first "Angelus", a cabinet piano-player. This instrument, the invention of E. H. White, may be regarded as the Pioneer of the various similar attachments which have since been placed upon the market."

Every Owner Says The ANGELUS Is The BEST PLAYER-PIANO

Thus it is proclaimed by the two great tribunals of the nation that the Angelus is the First and Best Player-Piano.

The Phrasing Lever

This exclusive Angelus device is as necessary to the perfect player-piano as are the keys to a piano. It is the means that confers upon the unskilled performer the power to play with taste and expression.

OUR FREE ROLL LIBRARY PRIVILEGE

Our customers enjoy an absolutely Free Exchange of Rolls. 15,000 to select from. It means a saving of hundreds of dollars to you.

Your Old Piano Taken in Exchange at Full Value.

Prices on the ANGELUS are absolutely fixed by manufacturers. We give you convenient monthly terms of payment.

SOLE DISTRIBUTORS OF THE WORLD FAMOUS ANGELUS PLAYER-PIANOS AND OTHER HIGH GRADE INSTRUMENTS

COHEN AND HUGHES (INCORPORATED) I. SON COHEN, PRESIDENT.

315 N. HOWARD STREET

OPEN SATURDAY NIGHTS.

Skillful blending of choicest and purest leaf—

FATIMA TURKISH BLEND CIGARETTES

A smoke goodness that has won the good-will of this whole country.

"Distinctively Individual"

20 for 15c

Liggett & Myers Tobacco Co.

Gudgeons Ripening!

3-Joint Lancewood Gudgeon Rods; light and strong..... 15c

Complete Gudgeon Line; with cork float, spreader and hooks..... 10c

Our Own Importation Long Shank Gudgeon Hooks.... 5c

Willow Basket, to hold all you catch..... 75c

Above outfit sent anywhere without extra charge upon receipt of price.

Camping, Outing and Fishing Supplies.

little joe's

BALTIMORE AND HOWARD, Baltimore, Maryland.

WHALEBONE PLATES.

The Lightest and Strongest Plates Known. Made Only By Us.

Hours—8 to 6 P. M. Sundays—10 to 1 P. M.

FITZGERALD DENTAL PARLORS

N. E. Cor. Lexington St. & Park Ave.

Entrance, 201 Park Ave., Opp. Putts

THIS SET OF TEETH GUARANTEED..... $5.00

PAINLESS EXTRACTING..... 25c

Fillings..... 50c

Crowns and Bridge..... $3 to $5

TERMS TO SUIT.

Branch, ACME DENTAL PARLOR. ESTABLISHED 10 YEARS.

Third and Bank Sts., Highlandtown. Hours—8 A. M. to 8 P. M. Sundays—12 A. M. to 1 P. M.

DENTISTRY

For 25 years we have made a specialty of Gas and Vitalized Air for Painless Extracting.

Sets of Teeth made that FIT and last a lifetime.

Dr. Warner's Dental Parlors, 300 N.