THE ALLENS DIE THIS MORNING

Electric Chair Ready for Hillsville Murderers.

THE FINAL APPEAL FAILS

GOV. MANN TURNS DEAF EAR TO THE PETITION.

Father and Son to Be Executed in Richmond for Participating in the Assassination of the Carroll County Judiciary—A Gold Medal In Recognition of the Son's Loyalty to His Father Will Not Be Allowed to Be Presented to the Condemned.

Special Dispatch to The American.

Richmond, Va., March 27.—Governor Mann, who left tonight for Trenton, N. J., turned a deaf ear to the final appeal made in a petition by sympathizers of Floyd and Claude Allen, who die in the electric chair tomorrow morning. The petition, drawn by counsel for the condemned men and signed by a number of prominent business men, was perhaps the most remarkable document presented to chief magistrate of the Commonwealth of Virginia, in that it boldly asserted that Governor Mann, because of his prejudiced condition of mind, was unfitted to pass final judgment on the cases of the doomed men, and suggested Prof. Martin Burks, of Washington and Lee University, as chairman, with the foremen of the seven trial juries which passed on the cases of the outlaws, as a commission to pass on the question of commutation of the death sentences.

The petition further charges Dexter Goad, clerk of Carroll county, and three revenue men who testified against the Allens, with "alleged perjury," and further states that the State of Virginia expended between $30,000 and $40,000 with private detective agencies in the effort to hunt down the fugitives; that the Governor would be an unfit judge to preside over the trial of the condemned men, and that for this reason a commission of inquiry should be appointed for that purpose.

"We say," the petition reads, "with all due respect to you as a man and as the governor of the state, that we believe and think that if you will face the facts fairly you will find that had you been judge of a court in which these cases came up for trial you would have been obliged, in fairness to yourself and to the defendants, to certify that you were incapacitated from trying the cases on account of preconceived feeling.

"For these reasons, we say that the feelings of the people of Virginia are outraged, that their sense of justice has been wronged, that no merely passing whim dictates this appeal which has come to you almost as the voice of one man, and we, believing that a great wrong will be done, not only to the defendants themselves, but to the people of this commonwealth by the execution of these men, make this final appeal for the commission to investigate the facts and recommend to Your Excellency a course of procedure in the matter."

The petitioners offered to pay the expenses, in event the state's funds for such purposes were not sufficient.

The Governor refused the petition and the men will expiate the Hillsville crime before 7:30 o'clock in the morning.

Floyd and Claude Allen were visited by Victor Allen, Richard E. Byrd, Speaker of the House of Delegates, and by Rev. George McDaniel and Rev. J. J. Scherer, their spiritual advisers, today. Victor remained with his father and brother practically all day and tonight stated they were spiritually ready to meet their Maker. Sidna Allen, brother of Floyd, who is serving 35 years, visited the condemned men last night and today Friel Allen and Sidna and Wesley Edwards, cousins, also serving prison terms, bade their relatives final goodby. Many hours were spent in prayer and reading the Scriptures. Both men hold up well.

Sympathizers of the Allens, who, through the efforts of the women of Carroll and other southwest counties, raised a fund for the purchase of a gold medal for Claude Allen, were ready to present the same to him today, when an order went from Governor Mann to the prison authorities not to allow the medal to be presented.

The medal commemorates Claude's bravery in defending his father at Hillsville.

Dr. Granville R. Lewis.

Special Dispatch to The American.

Lynchburg, Va., March 27.—Dr. Granville R. Lewis, superintendent of the Miller Orphan Asylum since its foundation in 1875, died last midnight of paralysis, aged 78 years. Dr. Lewis was born in Philadelphia. He was a son of Dr. Zachariah Lewis, instructor in anatomy at Jefferson Medical College. He began his college education at the Maryland University and graduated in medicine at the age of 19 from the Virginia College of Medicine at Richmond. He served in the Confederate Army as surgeon. He leaves his wife and four sons (Dr. Thomas W. Lewis, H. Cary Lewis and W. B. Lewis, of Chicago; Granville R. Lewis, cashier of the National Exchange Bank, Lynchburg) and two daughters (Miss Adelaide Lewis, of Chicago, and Miss May E. Lewis, of Lynchburg).

The New 1913

Rengo Belt

Reducing Corsets

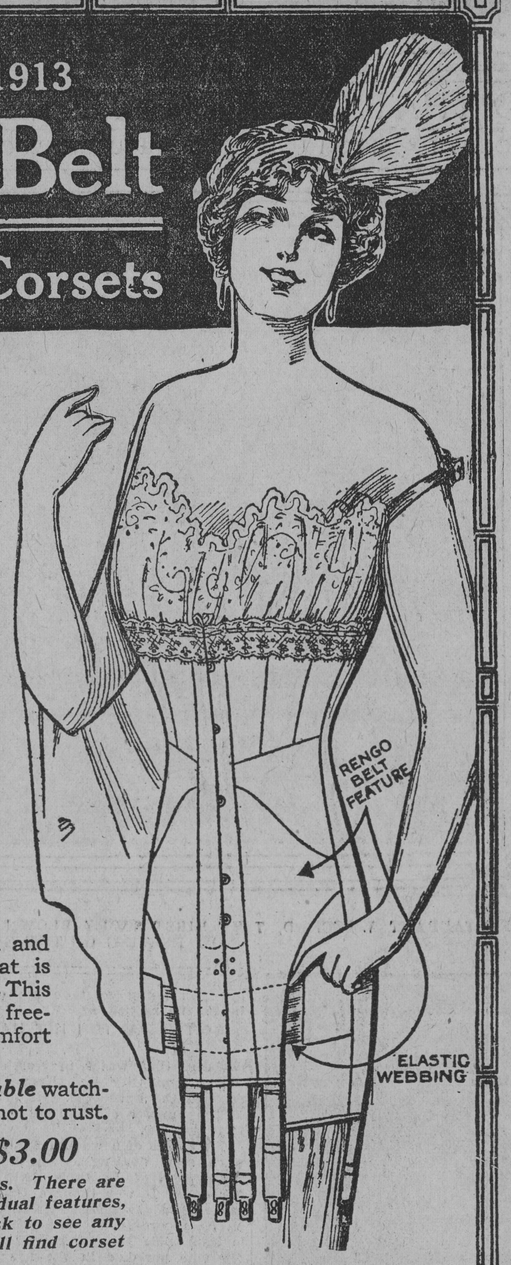

are beautiful examples of the scientific reduction of stout and medium figures.

No other corsets ever have or ever will have, the *wonderful value* that is represented in the *great strength* and wearing qualities of these new 1913 models. By their extra strength, their shapeliness will be retained long after other weaker corsets have stretched and gone to pieces.

The new models introduce abdominal reducing features strikingly simple, successful and comfortable. In addition to the famous *Rengo Belt reinforcement* over the abdomen, we have added this season special wide *elastic webbing,* which automatically reduces the excess flesh and gives an upward support that is most comforting to the wearer. This elastic webbing affords perfect freedom and particularly gives comfort in the sitting position.

All models are boned with *double* watch-spring steel and *guaranteed* not to rust.

Style 315 Medium Bust
Style 319 Low Bust **$3.00**

This illustrates but two models. There are many others, each with individual features, and all equally successful. Ask to see any Rengo Belt model and you will find corset satisfaction.

CROWN CORSET CO., Mfrs., NEW YORK

PARIS GOWNS SMUGGLED

Dressmaker's Arrest May Lead to Sensational Developments.

Special Dispatch to The American.

New York, March 27.—Kate A. Brennan, a Fifth avenue dressmaker at the head of C. Donovan & Co., was arrested today in connection with the smuggling of imported gowns, said to have netted the smugglers more than $3,000,000 in the last five years, and finally released until Thursday in $5,000 bail by United States Commissioner Shields.

United States District Attorney Wise said that back of the arrest of Miss Brennan and that of Thomas Shevlin, a deputy collector of customs in Boston, who was taken into custody late today, is a widespread plot of long duration wherein the "sleeper trunk" scheme was revived. By the scheme trunks shipped under names not on the passenger list were passed through without examination by inspectors who were in league with the smugglers.

The immediate cause of the discovery of this plot was an attempt to get Miss Brennan's baggage through the customs house without examination when she landed from the Carpathia on March 17. The baggage bore special marks known to an agent of the system and by tracing these the alleged conspiracy was revealed.

Washington, March 27.—Secretary McAdoo and Attorney General McReynolds have begun an investigation of an alleged customs swindle, under which it is suspected dressmaking concerns have defrauded the government of duties on imported gowns, principally from Paris.

Boston is said to be the port through which the gowns have entered without the payment of duty. The scheme, it is said, seems to be a revival of the system used in what were known as the "sleeper trunk" cases of several years ago. Trunk loads of gowns, it is believed, have been brought over and permitted to lie or "sleep" on the dock without examination, until a customs employe permitted the importations to be hauled away. While the scheme is believed to center at Boston, other ports are being investigated. Many of the importers, as far as the investigation has progressed, seem to be in New York.

Oil Supply Cut Off.

Bayonne, N. J., March 27.—The entire supply of crude oil to the big Standard Oil plants here has been shut off because of breaks in the pipe lines through the flooded districts of Pennsylvania, Ohio and Indiana. The supply here is limited. It will take weeks to restore the lines.

Vandalia Bridge Falls.

Indianapolis, March 27.—The Vandalia Railroad bridge, over the White River, went down this morning with a crash, carrying with it 10 cars put there to hold it in place.

Always Have MUSTEROLE in the House

Every family should have a jar of MUSTEROLE at hand.

MUSTEROLE is a clean, white ointment, which takes the place of the old-fashioned mustard plaster and does not blister.

No plaster is necessary, simply rub it on—and the pain is gone!

It is the quickest relief for Sore Throat, Bronchitis, Tonsilitis, Croup, Stiff Neck, Asthma, Neuralgia, Headache, Congestion, Pleurisy, Rheumatism, Lumbago, Pains and Aches of the Back or Joints, Sprains, Sore Muscles, Bruises, Chilblains, Frosted Feet, Colds of the Chest (it prevents Pneumonia). Nothing like MUSTEROLE for croupy children.

At your druggist's in 25c and 50c jars, and a *special large hospital size for* $2.50. Sold by druggists everywhere. Accept no substitute. If your druggist cannot supply you, send 25c or 50c to the Musterole Company, Cleveland, O., and we will mail you a jar, postage prepaid.

WILLIAM NIESS, Sacramento, Cal.: "Our friends and ourselves would not willingly be without Musterole, as it has saved doctor's expenses many times." (51)

MUSTEROLE WILL NOT BLISTER

Fix In Your Mind "Painless Dr. Wyeth"

Commended by all for my Painless work, ability and skill. I restore your Teeth to soundness without the slightest trace of pain. Why delay? Work guaranteed and easy payment terms arranged to suit you.

Dr. Wyeth Founder of Painless Dentistry

My Patent Suction Teeth $5 A Set
Fit, Feel and Look Perfect

I GUARANTEE THIS SET FOR 20 YEARS, AND MUST BE PERFECT IN EVERY RESPECT.
Gold Fillings....$1.00 up
Silver Fillings.....50c
Gold Crowns, Bridge Work,
$3, $4, $5

Dr. Wyeth Painless Dentist
36 W. Lexington St.
Between Liberty and Charles Sts.
Open Daily 8 A. M. to 8 P. M. Sundays, 10 to 4.
Phila. Office, Eighth and Market Streets.
Wash. Office, 427-429 Seventh St., N. W.

DON'T WORRY ABOUT MONEY
Easy, convenient payments can be arranged.

AK Anti-Kamnia
-FOR ALL PAIN-
HEADACHES NEURALGIA AND LAGRIPPE TABLETS

SNUG SUM FOR MISS PERIN

Court Awards Her Full Amount of Her Inheritance.

Bureau of The Baltimore American,
1410 Pennsylvania Avenue,
Washington, March 27.

Justice Barnard has construed the will of the late Clifford Perin as entitling Miss Margaret May Perin, the sole heir-at-law of her father, to receive $88,981.30 accumulated income from her father's estate at once. Miss Perin is 18 years old. Her mother is now Mrs. George Howard. The court further finds that Miss Perin may receive the money directly from the trustee of the estate and that it need not be paid over to Mrs. Howard, her mother, although she is her daughter's guardian. Hereafter Miss Perin will be entitled annually to the income from the estate, which is valued at $200,000. The suit was brought by Frank L. Perin, trustee of the estate, against Miss Perin solely for the purpose of obtaining an interpretation of the late Clifford Perin's will, the wording of the will leaving doubt as to his intention in regard to the accumulation of the sum before his daughter reached the age of 18 years. Miss Perin lives with her mother, Mrs. George Howard.

Pardoned by the Governor.

Special Dispatch to The American.

Annapolis, Md., March 27.—Governor Goldsborough issued an order today for the release from the Baltimore City Jail of Joseph Hatton, who was convicted of larceny on January 3 last and sentenced for six months. The Jail physician reports that Hatton is very ill with tuberculosis.

CASTORIA
For Infants and Children.
The Kind You Have Always Bought
Bears the Signature of Chas. H. Fletcher

ARMY AND NAVY

Orders Issued to Officers From Departments in Washington.

Bureau of The Baltimore American,
1410 Pennsylvania Avenue,
Washington, March 27.

Orders were issued as follows to officers of the Army:

First Lieutenant Hugh M. Kelly, Twenty-sixth Infantry, detailed for aviation duty.

Transfers—Capt. Terence E. Murphy, Seventieth, to Fifty-fourth Company.

Capt. John C. Goodfellow, sixty-sixth, to Seventieth Company. He will proceed to Manila.

Capt. Theodore H. Koch, Twenty-Seventh, to Sixty-sixth Company.

First Lieutenant Benjamin H. L. Williams, Thirty-second, to the Twenty-seventh Company.

Majors James E. Normoyle, James A. Logan, Jr., Quartermaster Corps; Powell C. Fauntleroy and Paul C. Hutton, Medical Corps, will proceed Columbus for relief work.

First Lieutenant Robert H. Wilds, Medical Reserve Corps, ordered to active duty, Fort Leavenworth.

Following officers Coast Artillery Corps relieved duty at present station, will proceed to station indicated:

Major John P. Hains from Fort Barry to Fort Winfield Scott.

Major Joseph L. Knowleton from Fort Winfield Scott to Fort Barry.

First Lieutenant Alden M. Graham, First Cavalry, detailed General Recruiting Service, Fort Logan.

First Lieutenant Philip G. Wrightson, Twentieth Infantry, placed on detached list, and First Lieutenant Arthur E. Ahrends, Infantry, removed therefrom; Lieutenant Ahrends assigned to Twentieth Infantry.

First Lieutenant Howard Priest, Medical Reserve Corps relieved duty, Fort Wright, will proceed home.

Leave for one month and 12 days granted First Lieutenant Howard Priest, Medical Reserve Corps.

Orders to naval officers were issued as follows:

Rear Admiral Victor Blue, detached General Board; appointed Chief of Bureau of Navigation.

Rear Admiral Philip Andrews, detached Chief of Bureau of Navigation; to General Board.

Orders were issued as follows in the Revenue Cutter Service:

Capt. J. M. Moore, to witness tests of mattress and pillow life preservers at depot.

Second Lieutenant J. H. Cornell, detached Onondaga on April 8; to Algonquin.

First Lieutenant W. A. O'Malley, granted 30 days' leave, beginning April 8.

Second Lieutenant C. H. Jones, detached Algonquin on April 12; to duty as supervisor of anchorages, Chicago.

Second Lieutenant of Engineers F. E. Bagger, detached Yamacraw on April 1; to Mackinac.

A general Revenue Cutter Service court is convened to meet on board Mohawk on April 7 for trial of Capt. F. S. Van Boskerck, Third Lieutenant C. F. Knickern and Third Lieutenant J. F. Farley, Jr. Detail for the court: Senior Captain Howard Emery, president; Capt. B. L. Reed, member; Capt. S. M. Landrey, member; Second Lieutenant J. P. Gray, recorder; First Lieutenant P. W. Lauriat is designated as official prosecutor.

Third Lieutenant C. F. Knickern, ordered to temporary duty on Mohawk.

Second Lieutenant J. P. Gray, relieved from further instruction in radio instruction at the Navy Yard, Brooklyn, N. Y.; to resume duty at the School of Instruction.

Third Lieutenant of Engineers M. W. Torbet, relieved from further instruction in radio instruction at the Navy Yard, Brooklyn, N. Y.; ordered to Seneca.

Senior Captain W. E. Reynolds, assigned to duty as commanding officer, Bering Sea Fleet.

Captain of Engineers W. Pedrick, assigned to duty as fleet engineer of Bering Sea Fleet.

Capt. J. L. Sill, to relieve Senior Captain W. E. Reynolds as commanding officer, Southern Division, P. C.

Arrived—The Nebraska, at Tampico; Lebanon, at Norfolk; Wyoming, at the Southern drill grounds; Lawrence, at Sausalito; Gloucester, at Brooklyn; Cincinnati, Chauncey, Dale and Decatur, at Iloilo; Neptune, at Sewall Point; Petrel, at Guantanamo; Glacier, at Topolobampo, and Connecticut and fleet, at Lynnhaven Bay.

Sailed—The Abarenda, from Manila to Shanghai; Raleigh, from Bremerton for a cruise; Vulcan, from Hampton Roads to Baltimore; Mars, from Baltimore to Boston; Osceola, from Guantanamo for Guacanayabo Bay; Virginia, from Tampico to Vera Cruz; the Castine, Tonopah and submarine, from Charleston to Norfolk.

Kentucky Lowlands Flooded.

Owensboro, Ky., March 27.—Thousands of acres of Indiana lowlands, opposite this city, are already under water and the Ohio River here tonight is still rising at the rate of four inches an hour. Green River has passed flood stage. Illinois Central trains for Chicago from the South are being detoured through here.

ONLY PURE, FRESH DRUGS—KAHN'S ALWAYS RELIABLE MERCHANDISE

SPRING CLEANING
IS WITH US

Every Good Housekeeper Is Making Her Plans for This Event, and We Are Co-operating With You TO REDUCE THE COST

We Have Arranged This

Sale of Spring-Cleaning Needs at Heavily Reduced Prices

Right When You Need Them Most. These Prices Are in Effect Friday and Saturday.

KAHN'S KUT RATE KORNER

All Parcel Post Shipments Prepaid Under 5 Lbs and Within 300 Miles.

Lexington and Liberty Streets

EVERY GOOD HOUSEKEEPER TAKES PRECAUTION TO PREVENT THIS PEST
KAHN'S BED BUG SOLUTION
not only kills the insect but destroys the eggs. It is made of denatured alcohol, corrosive sublimate, carbolic acid and turpentine.
SPECIAL FULL PINT SIZE BOTTLE, 23c.

COSTLY FURS DESERVE THE BEST OF CARE. There is nothing better to prevent moths than
JAPOON CAMPHOR CRYSTALS.
No moth can breed where they are. They destroy the eggs by absorbing their moisture, leaving the dry, empty shells. Use Japoon Camphor Crystals this year and protect your furs rightly.
SPECIAL 23c A LB. BOX.

KAHN'S PURE, FRESH DRUGS

Are the Safest Guards to Health
Special Kut Prices for This Sale
Only the Purest, Freshest Drugs to Be Had

AROMATIC FLUID EXT. CASCARA; 4-ounce bottle; physicians recommend this for chronic constipation. Special..... 23c

ABSORBENT COTTON; full 1-pound roll; antiseptic. Special..... 21c

ELIXIR IRON, QUININE AND STRYCHNIA PYROPHOSPHATES; a splendid nerve tonic; stimulates the appetite; ½-pint bottle. Special..... 33c

PETROLEUM JELLY; full 1-pound jars; 25c size. Special..... 12½c

PURE WHITE CARBOLIC ACID; 4-ounce bottle; for medicinal uses. Special..... 16c

GREEN SOAP; ½-lb. glass jar; skin specialists recommend this for clearing and cleansing the skin of blackheads, to prevent pimples, etc. Special..... 23c

BORIC ACID, POWDERED; this mild antiseptic powder has a dozen uses in the home—as an eye wash, mouth wash, a gargle, prevents chafing, allays irritation, for sore, sweaty feet. Special..... 16c

KIDNEY PLASTERS; to relieve that pain in the back, cold on the kidneys; extra large 25c size, Special..... 19c

BELLADONNA PLASTERS; for chest cold, stitch in the side, etc. Special..... 12½c

DOBELL'S SOLUTION IMPROVED; heals, soothes and cleanses the nose and throat, relieves catarrhal conditions. Special, pint bottle, 23c

PEROXIDE HYDROGEN; the most widely used germicide and antiseptic; every household should use this article. Pound sealed bottle, special..... 16c

QUININE PILLS; fresh; 2-grain; 100 to the bottle. Special 17c

PAREGORIC; 4-oz. bottle; for stomachic pains. Special..... 23c

CAMPHORATED OIL; 4-ounce bottle; for croup, sprains, sore muscles this old-time remedy is very effective. Special..... 16c

LADY WEBSTER AFTER-DINNER PILLS; 100 to the bottle; promote digestion and assist the bowel action. Special..... 19c

BLAUD'S IRON PILLS; 5-grain; 100 to the bottle; a splendid springtime tonic to purify the blood and strengthen the system. Special..... 19c

ASAFOETIDA PILLS; 3-grain; 100 to the bottle; for nervous indigestion, particularly in women; gas or sour stomach, belching, it is very effective. Special..... 29c

House-Cleaning Necessities Reduced

5c LIFE BUOY SOAP; Special, 3 for..... 7c
Only 2 to a customer.

SPIRITS TURPENTINE; pint bottle. Special..... 13c

20-MULE BORAX; 1-lb. carton. Special..... 10c

PERSIAN INSECT POWDER; the best quality and fresh; ½-lb. carton. Special..... 31c

BLACK CARBOLIC ACID; for disinfecting uses. Special, pint bottle..... 15c

WOOD ALCOHOL; pint bottle; for burning uses. Special..... 10c

POWDER GUNS FOR INSECT POWDER; 10c value. Special..... 4c

CHLORIDE LIME; 1-lb. tin box; a deodorizer and antiseptic for damp cellars, the sick room or the toilet. Special..... 9c

BLACK FLAG INSECT POWDER; 25c size. Special..... 17c

PETERMAN'S LIQUID DISCOVERY; 25c size. Special..... 17c

QUICKSILVER; 2-ounce bottle. Special..... 17c

CORROSIVE SUBLIMATE POWDER; 2-ounce package. Special..... 17c

SOLUTION CHLORIDES WITH FORMALDEHYDE; for deodorizing uses; quart bottle. Special..... 23c

The Life of an Elastic Stocking Depends on the Quality of the Rubber

Kahn-Made Elastic Goods

Are Made Only of Pure Para Rubber

They are woven to measure.

We guarantee not only an exact fit, but the durability of the Stocking.

Graduate Trained Nurses in attendance for ladies. Why not let us make your elastic hosiery? As an inducement for this week our pure silk Garter Stocking, which we sell for $3.50, made to your measure, for

$2.98

The Best Quality. Bring This Ad. This Week Only.

A COMFORTABLE, EXACT FITTING TRUSS
"Is a Joy Forever." That Is What We Guarantee You.

KAHN-MADE TRUSSES

are always "easy" to wear. They are "well borne." We fit and adjust exactly. We know how to adjust each truss to your requirements. That is our business.

We want you to see our Cushioned Spring Truss. This is a Kahn-made truss, specially designed to prevent chafing. On display and specially priced for this week only,

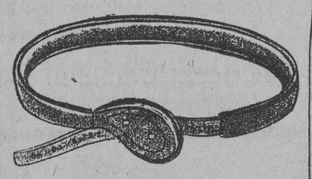

$2.38

Regular Price, $2.75, Nevertheless

Moth Preventives

THAT PROTECT YOUR CLOTHING

Special Price Reductions

ENGLISH MOTH BALLS; fresh and strong; the best quality. 3 lbs..... 13c

MONAHAN'S TAR PAPER; 12 sheets to the roll; 40x48 inches. Special, a roll..... 57c

PURE GUM CAMPHOR; ½-lb. package. Special..... 32c

FLAKE NAPTHALINE; fresh importation and strong. 3 lbs., special..... 15c

WHITE TAR PAPER SHEETS. Per box, special..... 23c

SOL. FORMALDEHYDE; 5%; pint bottles. Special..... 13c

OIL RED CEDAR; commercial; two-ounce bottle. Special. 17c

JAPOON CAMPHOR CRYSTALS; the cheapest and best moth preventive; 1-lb. box. Special..... 23c

A Spring Tonic

Almost everyone needs a good spring tonic to purify and cleanse the blood, to build up the system and strengthen the body.

VINOL

is the Ideal Tonic for You.

Vinol creates new blood and purifies the old.

It builds up the system and strengthens the body by promoting the assimilation of food, as well as its own valuable, strengthmaking qualities.

Vinol will strengthen you.

Try a bottle on our guarantee.

Your money back if you're not satisfied.

Thompson's Hemo-Malted Milk The New Predigested Iron Food

A splendid food for convalescents or those in need of blood-making, strength-giving food.

Thompson's Hemo-Malted Milk contains beef, iron, malt and milk, and is easily assimilated by the stomach. It is a blood, bone and tissue-builder and nerve-strengthener. We recommend it to all those needing a predigested food. Ask us why we recommend it.

Kahn's Now Famous 2-Year-Guaranteed Water Bags

These Bags are so well made we guarantee to replace if they leak within two years. The best value we can give. Each..... **$1.00**

2-Quart Capacity Kahn's Fountain Syringes with the same Guarantee, full 2-quart capacity, Rapid-Flow Tubing, 5 Hard-Rubber Pipes..... **$1.25**

Guaranteed to You for Two Years

Monahan's Air-Tight Moth Bags

are advantageous to everyone—the garments hang straight; ready for wear at any time; 4 sizes. Hook inside to hang garments.

Auto size, 30x64 in..... 90¢
Ulster size, 30x60 in..... 75¢
Overcoat size, 30x50 in..... 60¢
Suit size..... 50¢

The Safest and Best Moth Bag Made.

Reliable Home Treatment for Whiskey and Beer Habit

The ORRINE treatment will completely and absolutely destroy the desire or craving for whiskey, beer and other intoxicants if taken according to directions. It is a simple and efficient home treatment. No detention from work or business, no publicity; no sanatorium expense.

ORRINE is prepared in two forms: No. 1, a powder, tasteless and colorless; can be given secretly in food or drink. Orrine No. 2, in pill form, is for those who wish to cure themselves. ORRINE costs only $1 a box. If after a trial you fail to get any benefit from ORRINE your money will be refunded.

JUST TRY
GEORGES CORN & BUNION SHIELDS

Give immediate and permanent relief. Don't wait for foot comfort, enjoy it at once. These soft pliable chamois Georges Shields are correctly shaped and tufted, preventing all pressure and friction. Off for your bath and at night, on again at will. Outwear a dozen others. If a little corn or a big bunion there is one to satisfy you. Get one today. They're sure.

ICE CREAM APPETITE

Have you it?
Everybody eats Ice Cream---and why?

The enormous increase in the demand during recent years is largely due to the advanced hygienic method employed by large manufacturers in the making of ice cream, and the care taken, by means of analytical tests, to produce an article—rich, pure and wholesome.

In short, the big plants have advanced the quality standard of ice cream. In these modern establishments there is none of the unsanitary features which unfortunately exist in many of the smaller factories. By the process of up-to-date manufacturing the ingredients are tested for purity and richness; all the appliances used are hygienically clean; the hand never touches the cream from the time it enters the mixer until frozen and packed, ready for consumption.

When you buy ice cream find out where and under what conditions it is made. Insist upon having that produced by the hygienic process.

MORE SMALL ADVERTISEMENTS APPEAR IN THE AMERICAN THAN IN ANY OTHER BALTIMORE NEWSPAPER.

MORE SMALL ADVERTISEMENTS APPEAR IN THE AMERICAN THAN IN ANY OTHER BALTIMORE NEWSPAPER.

MORE SMALL ADVERTISEMENTS APPEAR IN THE AMERICAN THAN IN ANY OTHER BALTIMORE NEWSPAPER.

©Maryland State Archives, msa_sc4150_1_215-0637