THE CITY

Important to Advertisers.

Because of the large number of casual advertisements which are received by The Daily and Sunday American, it is absolutely essential that advertisers who desire to have their ads properly classified should have their copy in the office at the earliest possible moment. The American is recognized as the most valuable medium for these advertisements and they pour into the office in great volume. Therefore it is difficult to classify them, especially those intended for The Sunday American. It is no small task to properly arrange these little advertisements under the many different headings, such as "Male Help Wanted," "For Sale," "Real Estate Wanted," "Rooms for Rent," "Business Chances" and many others. The American, however, for the benefit of the advertisers, desires to have them properly classified.

Through Watery Tunnel.

"It is something frightful to contemplate," said O. H. Osenkop, Jr., of New York, last night at the Caswell Hotel, in speaking of the floods throughout the West. Mr. Osenkop arrived in Baltimore last night from Dayton, his train being nearly 30 hours late.

"I arrived in Dayton on Monday," continued Mr. Osenkop, "and soon afterward my one idea was to get out. The exodus seemed to be general, for everybody who could tried to leave the city.

"I left Dayton Tuesday evening at 6:35 o'clock over the Chesapeake and Ohio Railroad, and arrived in Washington yesterday at 5:15, nearly 30 hours late. At Cincinnati the Philadelphia Athletics got on our train, coming from Louisville, and maybe those chaps can't eat. Why, say, they liked to have eaten everything on the train. I made friends with Ben Egan, Baltimore's old standby, and he's a good sport.

"We didn't have much trouble until we reached Ronceverte, W. Va., at 8 A. M. Wednesday morning. There we found that the Greenbriar River had washed over its banks and the tunnel through which we were to go was a boiling caldron of water six feet deep. By 3 o'clock in the afternoon the water had receded and we went through the tunnel, the tracks of which were still over one foot under water.

"By 6 o'clock Thursday evening we were in Covington, Va. There were four trains waiting in Covington ahead of us for one-quarter of a mile of the track had washed away outside of the town. The next morning, Friday, we took the train and rode as far as we could, which proved to be Low Moor, Va. There we were forced to walk nearly half a mile carrying our grips, for the Jackson River, ordinarily a peaceful little creek, was a torrent of muddy, swirling water and had cut through a bank and swept away the track.

"At Clifton Forge, Va., the combined hikers of the four trains which had been held up in Covington crowded into one train and we left there about 10:30. From then on we made good time and arrived in Washington, hungry and tired, but happy that we had gotten there at all."

Charged With Robbing Employer.

Literally padded with meat which they had stolen from the store of A. C. Schneider, their employer, Christian Menten, of 2458 Frederick avenue, and Major Bennett, colored, of 1917 Druid Hill avenue, were arrested early yesterday morning while they were in the act of leaving the store. Patrolman Arnold, of the Northwestern district, who had been watching the place for some time, made the arrests, and the men, with Adam Hahn, of 421 Bentalou street, who was charged with being an accessory, were committed for the action of the Grand Jury by Justice Henry.

Mr. Schneider's store is at Pennsylvania avenue and McMechen street. For the last two years Mr. Schneider has been making complaints to the police, saying that some one was stealing his meat.

Otto Burger, of 322 South Fulton avenue, and Adolph Friedel, of 2601 West Fayette street, were given a hearing before Justice Henry, of the Northwestern district, yesterday afternoon on the charge of receiving stolen goods, and after hearing the testimony the magistrate committed them for the action of the Grand Jury. It was stated that Bennett and Menten had sold them meat on several occasions.

Bohemian Academic Circle.

The Bohemian Academic Circle will give its last lecture of the season tomorrow afternoon at 3 o'clock at the Bohemian Hall, Gay and Preston streets. Mrs. J. G. Wilson, president of the Just Government League of Baltimore County, will talk on The Woman and Home. Dr. J. J. Toula, who founded the circle, will talk on Life and Morals. Besides the lectures a musical program has been provided. There will be an orchestra of 35 men led by William Sima, and a chorus of 50 men and women under the direction of Frank Hauser. The Bohemian Academic Circle is a newly formed organization of professional men of the Bohemian race in this city. It was formed to provide educational advantages and with the idea of elevating and instructing the Bohemian population.

For Volunteer Firemen Convention.

Preliminary plans for the annual convention of the Baltimore County Volunteer Association were arranged last night at a meeting held in Junkers' Hotel by the executive committee of the association. The convention will be held in Luaraville on May 7, and among the prominent Baltimoreans who will participate are Mayor Preston and Fire Commissioners Johns and Rosenfeld. The fire commissioners of all the towns in the county will also be present. The Sons of Veterans organization of this city will also be on hand with their apparatus. In the morning the business meeting will be held and in the afternoon the annual parade, in which about 1,200 men will figure, will take place.

Teeth Fillings Jolted Out by Car.

The loss of two fillings from his teeth and a bruised hip were the extent of the injuries of Charles Taylor Jenkins, cashier of the City Tax Department, when he was knocked down yesterday morning by a car at Druid Hill avenue and McCulloh street. Mr. Jenkins was on his way to the office when the accident occurred. The car was moving slowly south on Druid Hill avenue, and Mr. Jenkins, while attempting to run in front of it, stumbled, falling directly between the tracks. He was struck by the fender and rolled over several times before the car could be brought to a standstill. He later boarded the car and proceeded on his way.

Last Free Organ Recital Tomorrow.

The last organ recital at the Peabody Conservatory of Music will take place tomorrow afternoon, and will be given by Agnes Zimmisch, organist of St. Pius' Catholic Church. Miss Zimmisch will be assisted by Olga von Hartz Owens, violinist. The program will be as follows: S. Karg-Elert—Two chorel improvisations. Mendelssohn—Overture to Midsummer Night's Dream (transcribed by Samuel P. Warren). Beethoven—Romance in F (for violin). R. Wagner—Siegfried-Idyll (transcribed by Agnes Zimmisch). W. A. Mozart—Fantasie.

Train Runs Over His Foot.

While alighting from a Baltimore and Ohio train on Ohio avenue, between Cross and West streets, yesterday afternoon, Harry Wilson, 22 years old, 21 West Henrietta street, slipped and fell to the ground, and before he could recover his balance, one of the wheels of the train ran over his left foot. Three of the toes were mashed.

He was sent to the University Hospital in the Southern district ambulance, and the physicians say that amputation will be necessary.

Pastor Sturgeon Tomorrow.

It is said that a rare treat awaits the public of Baltimore tomorrow evening at 8 o'clock in the Academy of Music, when Pastor Menta Sturgeon, the noted evangelist, will preach on the subject The Coming Government. This sermon has awakened much interest both in America and abroad, where Mr. Sturgeon has been received enthusiastically.

Vice President May Speak Here.

Enthusiastic plans for the April mass-meeting of the Maryland Association Opposed to Suffrage were formed yesterday at a session of the committee called by Mrs. Oscar Leser, the chairman, at the headquarters, 1203 North Charles street. Those who responded to the notification were Mrs. William Reed, Mrs. George Reuling, Mrs. David Mackintosh, Mrs. Kirby Flower Smith, Mrs. Jessie Slingluff, Mrs. Charles Bingham Penrose, Miss Groverman, Miss Holt, Mrs. Campbell Mortimer, Miss Forin, Mrs. Edwin Farber and Mrs. J. Kemp Batchelor.

It was decided to ask the vice president and his wife, Mr. and Mrs. Thomas Marshall, to attend the meeting and to request the Vice President to make one of the addresses. Other details are not planned.

Mrs. George Reuling visited the office yesterday and brought several slips containing the names of new members.

Escaped From Flood.

There is one man in Baltimore who is rejoicing over the narrow escape of one of his relatives from the flood and tornado which swept the Middle West. He is A. G. Alford, president and treasurer of the Postal Manufacturing Company, and is now confined to his home, 3806 Gwynn Oak avenue, West Forest Park, recovering from a severe attack of bronchitis.

Much concern was felt by Mr. Alford for the safety of his young nephew, Charles B. Alford, and wife, who for two years had lived in Dayton. Mr. Alford's fears were not allayed until yesterday, when his nephew and wife dropped in on him on their way to New York.

When the news of the terrible disaster reached here Mr. Alford immediately tried to get into communication with his nephew, but owing to the crippled telegraph service, was unable to do so.

Mr. Rife Back From New York.

George W. Rife, who is vice president of the Empire Circuit of Theaters, returned to Baltimore yesterday from New York, where he went to attend a meeting of the directors of the Empire Circuit and the Columbia Amusement Company. The meeting was called to complete the arrangements for the proposed consolidation of the two concerns. A number of the officers of the Empire Circuit could not reach New York from Indiana on account of the floods, and so the meeting was called off.

"The deal between the two companies has as yet not been made," said Mr. Rife yesterday afternoon, "and the two interests have not been consolidated. I have given out the same statement before, and have nothing further to say upon the subject. The consolidation may take place, but as yet it has not."

Mr. Rea to Meet the Mayor.

President Rea, of the Pennsylvania Railroad, will come to Baltimore next Wednesday or Thursday to discuss with Mayor Preston his company's plans for the enlargement of its terminal facilities in the vicinity of Calvert Station. Mayor Preston received a letter yesterday from Mr. Rea asking which of those two days would be suitable for an interview. The Mayor replied by saying that either day would be suitable and expressed the hope that the conference will prove of benefit to both the people of Baltimore and the railroad.

"I will put up to Mr. Rea the advisability of holding an open meeting at which the newspapers of the city can be represented," said Mayor Preston. "We will be governed entirely by his wishes in the matter."

Confirmation at Chapel.

Bishop John Gardner Murray confirmed a class of 21 adults and children at the Protestant Episcopal Chapel of the Advent, Charles and Ostend streets, at 8 o'clock last night. One of the candidates was a deaf-mute and the questions relative to his desire to receive the sacrament were propounded by Rev. Oliver J. Whildin, of Grace and St. Peter's Protestant Episcopal Mission.

A large congregation filled the edifice to its capacity. A special musical program was given under the direction of Mrs. S. A. Wise, organist and director. Rev. Dr. Arthur Chilton Powell and Rev. Dr. Romily F. Humphries, of Grace and St. Peter's Church; Rev. Christopher P. Sparling and Rev. Henry P. Manning, vicar and curate, respectively, of the Chapel of the Advent.

Rev. J. S. Cuddy Appointed.

Rev. John S. Cuddy, assistant pastor of St. Michael's Church, Frostburg, Md., was appointed yesterday by Cardinal Gibbons to succeed Rev. Bernard J. Lennon as pastor of St. Joseph's Church at Taneytown, Md. Father Lennon was appointed a few days ago to the pastorate of St. Joseph's Church in South Baltimore, to succeed the late Rev. Dennis M. McCormick. Both appointments will take effect Sunday, April 6.

Father Cuddy was born in South Baltimore and received his early education at the school of St. Mary's Star of the Sea Church. His father, Michael J. Cuddy, is still a member of that parish.

Gets $15,000 for Foot.

Mrs. Imogen Dorsey Slingluff yesterday afternoon in the City Court was awarded a verdict of $15,000 against the Cecil Construction Company for the loss of her right foot in an elevator accident which occurred in the apartment house owned by the defendant company. Mrs. Slingluff alleged that her foot was caught between the elevator and a ledge. The foot was so badly crushed that it was necessary to amputate it. Mrs. Slingluff now walks with a crutch. She was represented by Attorneys Soper & Emory. The defendant company's attorneys were George Weems Williams and William L. Rawls.

Fire in Coal and Wood Yard.

Fire broke out in the coal and wood yard of Frank Dewling, 922 to 926 West Saratoga street, early yesterday morning and destroyed a shed adjoining Mr. Dewling's home. The blaze was discovered by William Dewling, who sent in an alarm, and the quick arrival of the firemen prevented the fire from spreading to the house. Near the shed was a stable containing three horses, which were taken out safely. After playing a stream of water on the shed for a few minutes the firemen extinguished the blaze.

On Bankruptcy Administration.

In many respects the most important lecture of the series being given by the Credit Men's Association of Baltimore was the one held last night at the Young Men's Christian Association. Sylvan Hayes Lauchheimer, counsel for the association, spoke on the topic of Bankruptcy Administration. He expounded the intricate law on the subject and his talk was closely followed by the large audience, composed mainly of credit men.

Mr. Hilles' New Business.

Baltimore friends of Charles D. Hilles, secretary to Mr. Taft when president of the United States, have received word that he has entered business in New York. He will be a member of the firm of Dwight & Hilles, 56 Maiden lane, resident managers for the State of New York of the Employers' Liability Assurance Corporation, Ltd.

C. S. Miller Leaves Hospital.

Charles S. Miller, cashier of the Drovers and Mechanics' National Bank, returned to his home yesterday. Mr. Miller was operated upon six weeks ago at the Church Home and Infirmary and is gradually regaining his strength.

HOW NEW STATE NORMAL SCHOOL WILL LOOK

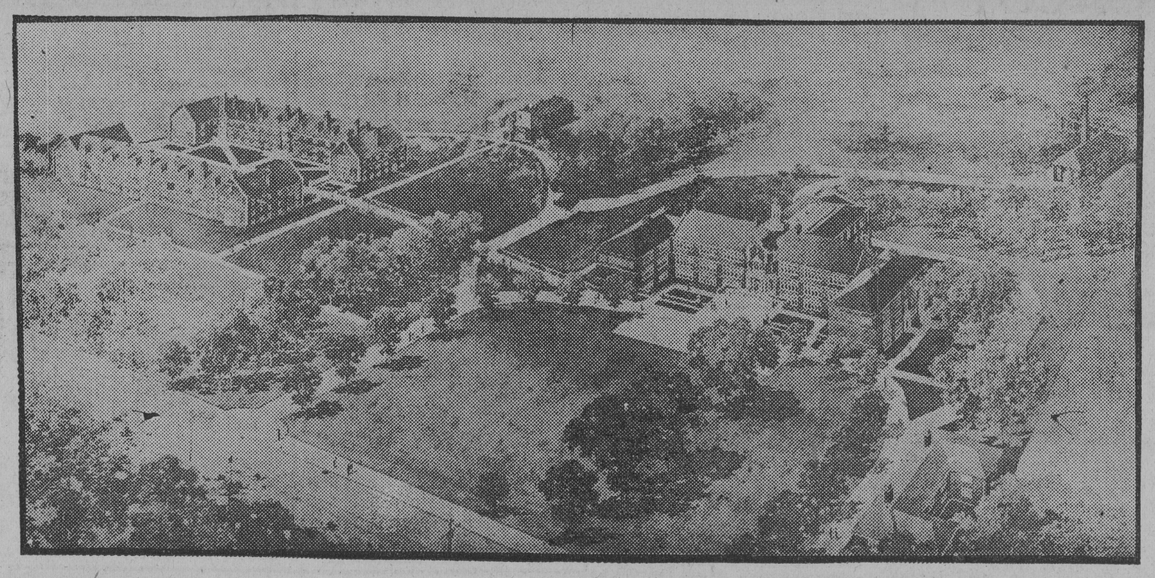

REPRODUCTION OF PHOTOGRAPH OF PLANS FOR YORK ROAD INSTITUTION WHICH WERE ACCEPTED YESTERDAY BY THE STATE COMMISSION.

Marches Hubby to Lockup.

Holding her husband, Brenner Harberer, 27 years old, for whom the police of the Eastern district have been searching for the last few days, securely by the back of his coat, Mrs. Rosa Harberer marched her spouse into the Eastern Police Station yesterday morning. A warrant charging the man with nonsupport and desertion, which had been sworn out by the woman before Justice Smith, was there in waiting.

Harberer, who is a groom of only two weeks, is the man who, on Tuesday morning, left his home at 1417 Gough street with more than $500 worth of jewelry and $50 in cash belonging to his wife. The following morning Mrs. Harberer swore out a warrant for his arrest.

Yesterday morning he returned home and with him brought back every cent of money and the jewelry. Yesterday afternoon, when he was arraigned, the woman refused to prosecute her spouse and the charge against Harberer was dismissed. The couple then left the station-house arm in arm.

For Widening of Streets.

At the special meeting of the Board of Awards yesterday the suggestion was made that the city proceed to widen Howard street, from Madison street to the Richmond Market; St. Paul street, from Saratoga to Center; Center street, from Calvert to St. Paul, and Courtland street in the neighborhood of Center street. The matter was referred to Major Shirley, of the Topographical Survey Commission, who will prepare a report for the board.

It was made plain by the board that should the improvements be decided on, there will be no tearing down of stores or houses. The owners of the properties in the affected territories will not be permitted to rebuild in the same places. They will be compelled to adopt a new building line. This is the plan pursued in New York and Philadelphia.

Franklin Hall, Jr., Not Widower.

It was inadvertently stated in the columns of The American yesterday morning that Franklin Hall, Jr., who disappeared from his home during the latter part of 1910, and who returned to his home, 1815 Bank street, several days ago, is a widower. Mr. Hall married twice. His first wife died about 12 years ago. Yesterday it became known that Mrs. Franklin Hall, Jr., the man's second wife, is living with her parents at 1152 West Hamburg street. Mr. Hall was married to his second wife, who was formerly Miss Shriver, some time before his strange disappearance. The couple, at the time of the man's disappearance, were living at 873 Hollins street. Since Hall left in 1910 the second wife had heard nothing from him.

Autos Crash; No One Hurt.

Two persons had a narrow escape yesterday when an automobile owned by A. W. Rayner, 1014 North Eutaw street, collided with another machine owned by G. M. Alleman, of Littletown, Pa., and driven by Charles A. Shaffer, of 408 North Calvert street, at the corner of Preston and Brevard streets.

The machine owned by Mr. Rayner was being driven east on Preston street by R. W. Hamil, 513 Longwood avenue. At the corner of Brevard street it collided with the Alleman car, which was driven by Shaffer and was going north on Brevard street. Although each driver slowed down as soon as he saw the collision was imminent, both cars were badly smashed.

Cardinal Hears From Relatives.

Cardinal Gibbons was greatly relieved yesterday afternoon when he received a letter from his relatives in Dayton, O., saying that all of them had escaped injury in the flood and fire. The Cardinal had made several attempts to communicate with his cousins, Martin McCormick and Michael Gibbons, by telephone and telegraph, but up until the time he received the letter yesterday afternoon he had not been successful in learning anything about them.

Moose to Hold Memorial Service.

Rev. W. W. Costin will address a memorial service, to be held under the auspices of Baltimore Lodge, No. 70, Loyal Order of Moose, in the Maryland Theater tomorrow afternoon at 2:30 o'clock.

Rev. J. H. Haugh, of the Baltimore Conference of the Methodist Episcopal Church, will preach at Christian Extension Church, 1515 North Fulton avenue, of which Rev. Dr. Costin is the pastor, tomorrow.

Hospital Celebration in May.

No date has yet been set for the holding of a celebration to mark the sixtieth anniversary of the granting of the charter for the Sheppard and Enoch Pratt Hospital, near Towson. Dr. E. M. Brush, the superintendent and physician-in-chief at the hospital, stated that the celebration will be held in May, and the date will be announced shortly.

Hurt on Railroad; Dies.

Injured in an accident on the Western Maryland Railroad, near Hagerstown several weeks ago, Howard Taylor, 30 years old, of 518 Washington Square, Hagerstown, died yesterday afternoon in the Union Protestant Infirmary, which he entered on March 22. Mr. Taylor, who was an employe of the railroad, was badly scalded about the body.

Marshal Returns From Seashore.

Marshal Farnan was on duty yesterday after a few days spent with Mrs. Farnan at Atlantic City. Mrs. Farnan had been ill for several weeks prior to the trip to the seashore, but the Marshal says that he thinks that she is very much improved and that he himself derived a great deal of benefit from the rest.

Poly Instructor Takes Bride.

An interesting romance which had its inception while the parties were instructors in the Belair High School resulted in the marriage in Harford county last evening of Miss Ethel Bagley, daughter of Dr. Charles Bagley, and Prof. Harry P. Porter, who occupies the chair of English in the Polytechnic Institute. The wedding took place at the home of the bride's father at Bagley postoffice, Harford county, and was performed by Rev. John I. Yellott, rector of Emmanuel Protestant Episcopal Church, Belair.

That Miss Bagley and Professor Porter were engaged was known to most of their more intimate friends and relatives, but that they intended to be married at this time was not. The bride has been a member of the corps of Harford county public school teachers for the past several years, most of which time she has spent teaching the lower grades in the Belair school.

The bride, on the paternal side, is a member of one of the first families of Harford, and on the maternal side is a close relative of Sir William Osler, of Oxford, England.

Professor Porter hails from Snow Hill, Md., was appointed principal of the Belair school in the fall of 1909 and, during his stay of two years, he was seen with Miss Bagley a great deal, and their friends predicted a match. In the fall of 1911 Mr. Porter resigned from the Belair school to accept a professorship in the Polytechnic Institute, and since that time he has made frequent visits to Miss Bagley's home. In order to further maintain the wedding secret Miss Bagley continued her duties in school up until the recent Easter holidays.

After a short wedding journey Mr. and Mrs. Porter will make their home in Baltimore. The bride is a sister of Dr. Charles Bagley, Jr., formerly a well-known physician of Baltimore city.

False Teeth Stolen.

To Round Sergeant James E. Smith, Sergeant John W. Robinson and Patrolman Robert Kaufmann, of the Northwestern district, all persons in Baltimore in need of false teeth owe a debt of gratitude, for it was through their efforts that a negro who was alleged to be stealing these necessities in great numbers was brought to justice. On the charge of the larceny of many molars, eye teeth, etc., Bernard Washington, colored, 1135 Shields alley, was committed for the action of the Grand Jury by Justice Henry yesterday.

About two weeks ago Patrolman Kaufmann was called into a second-hand jewelry shop on North Eutaw street, the proprietor of which showed him a number of false teeth which he said he had bought from a negro at several different times. The jeweler was instructed to buy some more of the teeth and to get a good description of the person who sold them.

In the meantime the officers, taking a few of the teeth with them, made the rounds of all the dentists in the neighborhood and in each office they were told that the teeth were the work of C. M. Kepner, 319 West Mulberry street, who later identified the teeth as having come from his stock, but declared that he had not missed any.

The description of the tooth salesman, which was furnished by the jeweler, tallied exactly with that of Washington, who was one of Mr. Kepner's most trusted employes. More than $100 worth of teeth were recovered.

Hibernian Night School.

The twenty-ninth session of the Hibernian Night School came to a close last night with fitting exercises in the classrooms, at St. Paul and Saratoga streets. Addresses were made to the students by William P. Ryan, president of the institution, and Dr. Charles O'Donovan, chairman of the school committee. Mr. Ryan awarded money and book prizes to the students for their excellent work. The school will reopen for the thirtieth session the first week of next October.

Michael Leeson, Elmer Richardson and Reuben Gladfelter received money prizes. Those who received books were George Maynes, Wilmer Linthicum, Paul Kirlin, Frank Meisel, James Rooman, Herman Seeling, Edward Dunn, Harry Zears, Edward Henderson, Robert Mishler, Edgar Zimmerman, Walter Geis, Charles Feldmann, John Donohue, John A. Donohoe, John Selner.

Wage-earners' Orchestra.

A new organization, to be known as the Wage Earners' Orchestra, in connection with the Music School Settlement, on South Wolfe street, will be organized within the next few days. The organization of the new orchestra was to have taken place last night, but owing to the fact that it will be conducted on a larger basis than was at first planned, the date was set for a few days longer.

The new orchestra will be under the direction of Abram Moses. The arrangements for the opening of the new class are in charge of Mrs. Harry Black, chairman, and Israel Dorman, one of the instructors at the settlement.

The new settlement has grown rapidly since its inception a short time ago. In the near future a kindergarten class will also be formed.

To Lecture in Valley Tonight.

Shinjiro Attasawa, of Tokio, Japan, will give an illustrated lecture on Japan at the Chapel of the Good Shepherd at Sherwood this evening for the benefit of the organ fund of the chapel.

Can Get Licenses March 31.

Adam Deupert, clerk of the Court of Common Pleas, will begin to issue the annual May licenses on Monday, March 31.

THE COUNTY

To Launch the Pennsylvania.

The combination freight and passenger steamer Pennsylvania, which the Maryland Steel Company is building at its Sparrows Point plant for the American-Hawaiian Steamship Company, of New York city, will be launched this morning at Sparrows Point. It is understood that the launching will be a very informal one and that no invitations have been issued.

The new boat is 426 feet 4 inches long over all; 414 feet 2 inches between perpendiculars; 53 feet 5 inches beam molded; 39 feet 6 inches depth, molded, and will make 12 knots per hour when loaded. It has accommodations for 16 passengers. It will have three boilers 16 feet in diameter by 12 feet 3 inches long, with a working pressure of 215 pounds.

The Pennsylvania is a sister ship to the Montanan, which was launched January 25 at Sparrows Point, and is the same type of vessel as several boats built by the Maryland Steel Company for the American-Hawaiian Steamship Company. The Pennsylvania, like the other sister boats will be used in the Panama Canal trade.

Bee Lecture at Howard Park.

Residents of Howard Park gathered last evening in the public school building on the Liberty road, near Gwynn Oak avenue, to hear an interesting lecture by Dr. John R. Abercrombie, of Baltimore, on Bees; Honey As a Food. The meeting was held under the auspices of the Home and School Club of Howard Park. A brief business meeting was held and refreshments were served. The club has a large membership from both Howard Park, Gwynn Oak Uplands and West Arlington.

Field Swept by Fire.

Fire swept over a large field on Kenwood avenue, near Catonsville, yesterday afternoon about 5 o'clock, the flying sparks endangering Sylvanside, the large home of Charles J. Ogle, the social worker. Mrs. Ogle discovered the fire and telephoned the Catonsville fire department, which soon extinguished the flames. The field is owned by the McTarish estate. The fire is believed to have started by someone dropping a lighted cigar in the tall grass.

Mrs. Bond Sues for Alimony.

Mrs. Christina Bond, of Highfieldtown, by her attorney, H. C. Jenifer, filed a bill yesterday in the Circuit Court at Towson against Robert H. Bond, asking that her husband be required to pay her alimony. Judge Frank I. Duncan signed an order requiring the defendant to pay his wife $5 per week alimony, and $25 counsel fees, unless he shows cause to the contrary. The couple were married November 7, 1900.

District School Repeated.

The McDonogh School boys repeated the play, The District School, last evening before a large audience in the gymnasium hall of the institution. Visitors were taken to the cars after the show in automobile busses. Next Saturday will be visiting day at the school. Preparations are being made for the reception of a large number of visitors.

Banquet at St. Mark's.

St. Mark's Lyceum, of St. Mark's Catholic Church, Catonsville, held its annual social and banquet last night. Addresses were made by Rev. Edward A. Williams, J. Austin Fink, Martin Doyle (president of the lyceum) and others. The committee in charge of the banquet consisted of Harry Miller (chairman), James Kaehler and James Floyd.

Mrs. Weaver Dies in West.

Mrs. Elizabeth Ensor Weaver, daughter of the late John S. Weaver, of Baltimore county, died on March 10 at Parsons, Kan. She was the widow of J. T. Weaver and the sister of George B., John T., James B. and Andrew B. Ensor, of Baltimore county. Mrs. Weaver was born on October 1, 1838.

Judge Duncan Out Again.

Judge Frank I. Duncan, who has been confined to his home at Lutherville with muscular rheumatism, was able to visit the courthouse at Towson yesterday. He will leave on Monday, accompanied by Ernest C. Hatch, for a week's stay at Atlantic city.

Musical at Sparrows Point.

The Johns Hopkins University Glee and Instrumental Clubs gave one of the best concerts ever heard at Sparrows Point last night. The musical was held in the Lyceum Theater. After the concert a dance was given to the members of the club.

Transfer of Sparrows Point Land.

A deed was filed yesterday at Towson, by which the Maryland Steel Company conveyed eight acres at Sparrows Point to the Baltimore and Sparrows Point Railroad Company. A deed was also filed by which the railroad company conveyed 16 acres to the steel company.

To Lecture on Guernsey Cows.

Charles L. Hill, president of the American Guernsey Cattle Club and member of the Wisconsin State Board of Agriculture, will lecture on the evening of April 3 at the Agricultural High School at Sparks on the Island of Guernsey and the Guernsey Cow.

County Tax Rate Next Week.

The Baltimore County Commissioners are expected to announce the annual county tax levy next week. They are endeavoring to arrange the rate so it will not be any higher than it was last year, which was 88 cents on $100.

Twenty-three Arraigned at Towson.

Twenty-three prisoners were arraigned yesterday in the Circuit Court at Towson. The trial of Criminal cases will begin on Monday.

DEATHS

William H. Davis.

William H. Davis, 70 years old, a veteran of the Civil War, died yesterday morning at the home of his daughter (Mrs. Eva Eichner), 2569 West Fairmount avenue, from neuritis, superinduced by grief over the death of his wife, which occurred a little over a month ago.

Mr. Davis was born in Howard county and received his early education in the public schools. At the beginning of the Civil War he enlisted in the Union army as a teamster. His masterful bearing and keen insight soon won him recognition and he was placed in command of one of the many wagon trains that carried rations and supplies to the armies at the front. He saw much active service and participated in the battle of Gettysburg. For 45 years he was a resident of Ellicott City and during all of that time was in the employ of Isaac H. Peddicord.

He is survived by a son (Charles S. Davis), three daughters (Mrs. George Darling, Mrs. W. Myers and Mrs. Eva Eichner), eight grandchildren and two great grandchildren. The funeral will take place Monday afternoon at 3:30 o'clock. Burial will be in Loudon Park Cemetery.

Mrs. Frances Duncan Bernard.

Mrs. Frances Duncan Bernard, wife of Richard Bernard and daughter of the late Johnsay and Julia Gore, died last night at her home, 1718 St. Paul street, after an illness of about two months. Mrs. Bernard did not become seriously ill until last Tuesday.

She was born in Baltimore county and received her education at Franklin Academy. She was a member of Brown Memorial Church for many years and deeply interested in the work of that church. She was well known in charitable circles.

Mrs. Bernard leaves her husband and a son (Albert Duncan Bernard).

Thomas Fritz.

Thomas Fritz, aged 24, a farmer, of Reisterstown, Md., who entered the University Hospital on December 28 last, suffering with an accidental gunshot wound in the leg, died Thursday morning in the hospital. Death was caused by gangrene, which developed from the injury. Dr. Harry C. Hyde, coroner at large, is making an investigation.

Mrs. Carrie Guggenheimer.

The funeral of Mrs. Carrie Guggenheimer, widow of Frederick Guggenheimer, will take place tomorrow from the home of her son-in-law (Julius Levy), 105 Woodlawn road. The Rev. A. Guttmacher, of the Madison Avenue Temple, will conduct the services. Burial will be in Baltimore Hebrew Cemetery.

Luther H. MacNabb.

The funeral of Luther H. MacNabb, formerly a justice of the peace in Harford county, who died on Thursday night at his home, 2410 Maryland avenue, will take place today in the Mount Vernon Methodist Episcopal Church, Harford county. The burial will be in the family lot in the Mount Vernon Churchyard.

New Church Plan Up Tomorrow.

After several months of hard effort, during which she worked for the establishment of a new Catholic church at Overlea, Mrs. Joseph Rischer, wife of a well-known builder of that suburb, will likely see her ambition crowned with success when, tomorrow afternoon, a number of Catholic residents of the vicinity will assemble at Overlea Hall and take definite action regarding the formation of a new parish.

The new church will take in a portion of both St. Anthony's and St. Joseph's parishes. It is understood that the use of Overlea Hall has been offered to house the prospective congregation until the completion of the new church, which will likely be constructed on Belair road, just beyond the terminus of the Belair road car line.

Up to the present several families have withheld their sanction from the plan to start a new church.

Oldest Motorman Back on Car.

Charles J. Bujack, of Catonsville, the oldest motorman of the United Railways in point of service, who retired from the employ of the company several weeks ago to take charge of one of the automobile trucks of an express company, is again in the employ of the United Railways, in charge of the mail car running between Catonsville and Towson. Bujack entered the railways' service in 1883 as a driver of one of the old horse cars of the Catonsville line.

Governor to Meet Prison Directors.

Governor Goldsborough will meet the directors of the Maryland Penitentiary at his offices in the Union Trust Building this morning. It is supposed that the meeting has been called for the purpose of discussing the report recently submitted to the Governor by the committee appointed to investigate conditions at the Penitentiary.

Lectures on Early Baltimore.

At the meeting of the Men's Association of the Roland Park Presbyterian Church last night, Dr. J. M. Vincent, of Johns Hopkins University, gave a very interesting lecture, the subject of which was Early Baltimore. As usual, the address was followed by a buffet supper and cigars.

SOCIETY

Mr. and Mrs. Frederick Beacham have rented out their cottage at Sudbrook Park for the season and will go to White Sulphur Springs for the summer.

Mrs. Field, of Washington, is the guest of Mr. and Mrs. Charles W. Field at their home on Cathedral street.

Mr. and Mrs. Francis A. White have returned from a visit to Atlantic City, where they spent some time.

Mr. and Mrs. Edwin Levering have returned to their home on Preston street after a visit to Atlantic City.

Mrs. Frank T. Hambleton has returned from a visit to friends in New York and will shortly reopen Hambledune, her country home near Lutherville.

Mrs. S. P. Selden, of West Lanvale street, is visiting friends at Norfolk, Va.

Mrs. Benjamin H. Brewster and her daughter, Miss Nancy Brewster, have returned to their home in the Green Spring Valley after a visit to friends in Norfolk, Va.

Miss Minna Lurman will sail today from New York by the steamship Berlin for Europe, where she will join Mrs. William T. Wilson. They will spend several months traveling together.

Miss Sidney Price and Mrs. Josiah L. Johnston have returned from a visit to Camden, S. C., where they were guests at Court Inn.

Mrs. William Lee Carey is visiting friends in New York for a few days.

Mr. and Mrs. J. Triplett Haxall will close their home on St. Paul street next week and will reopen Wilton, their country home in the Green Spring Valley.

Mr. and Mrs. Arnold Elzey Waters have returned to their home on Cathedral street after a visit to Princess Anne, Md.

Mrs. R. Manson Smith and Miss Olive Smith have returned from a visit to Mr. and Mrs. Whitney at their home in New York.

Mr. and Mrs. T. O'Donnell Hillen will return next week from a visit to French Lick Springs, Ind., where they have been spending several weeks, and will reopen their home in the Green Spring Valley for the summer.

Mr. and Mrs. Allan P. Smith, Jr., have returned from Atlantic City, where they spent several weeks at the Dennis.

Mrs. G. Howell Parr has returned to her apartment at the Latrobe after a visit to friends in Philadelphia.

Miss Mabel Whiteley, who has been spending some time visiting friends at Ann Harbor, Mich., and Evanston, Ill., has returned to her home on West Biddle street.

Mr. and Mrs. Alexander Harvey, who had an apartment at the Preston for the winter, will return early in April to their home near Catonsville.

Miss Virginia Hardy Kemp has returned to her home on West Lanvale street after a visit to her aunt, Miss Virginia Hardy, at Montrose, her home in Howard county.

Miss Jane Cook has returned to her home on St. Paul street after spending some time in Atlantic City.

Mrs. William G. Nolting has sent out invitations for a card party to be given on Thursday, April 10, at 3 o'clock at her home on University Parkway.

Mrs. Henry Woods and her sister, Baroness von Kretschman, are visiting Mrs. J. Norman Jackson at her home in Philadelphia, where they are being extensively entertained.

Lieutenant Commander and Mrs. Henry C. Mustin, of Philadelphia, are receiving congratulations upon the birth of a son, to be called Henry Ashmead Mustin. Mrs. Mustin was formerly Miss Corinne Montague, of this city, and is a sister of Mrs. George Barnett and Mr. Walter Montague.

Mrs. William T. Howard and her brother-in-law and sister, Mr. and Mrs. Thomas Chatard, of Washington, will go abroad in May and will spend the summer at Aix-les-Bains and Dinard.

Mr. Philip Archer, son of Mr. and Mrs. C. Graham Archer; Mr. Donald Morrow, son of Mr. and Mrs. Charles A. Morrow; Mr. Jonathan Rose, son of Judge and Mrs. John C. Rose; Mr. Leonard M. Bruton, son of Mr. and Mrs. J. W. Bruton; Mr. Horace Burrough III., son of Mr. and Mrs. Horace Burrough, Jr., and Mr. Edmund Law Rogers Smith, son of Dr. and Mrs. Kirby Flower Smith, have all returned to Tome Institute, Port Deposit, after spending the Easter holidays with their parents here.

Mr. and Mrs. James Herbert Barry, of Brookline, Mass., are receiving congratulations on the birth of a daughter. Mrs. Barry was Miss Mary Rosalie Corner, of this city.

Mr. Benjamin W. Corkran, Jr., of Roland Park, is registered at Hotel Astor, New York.

Mrs. Frank Sherwood Hambleton has issued invitations for a dance to be given on the evening of Saturday, April 5, at her home, 206 West Monument street, in honor of her son, Mr. John Hambleton, who is a student at St. Paul's School, in Concord, Ct., and who is spending the Easter holidays with his mother.

Mr. and Mrs. Robert N. Sloan, of Overhill road, Roland Park, will give a dinner this evening in honor of their young daughter and son, Miss Loise Sloan and Mr. James Sloan, who, with their guests, afterward will attend the Easter German of Mrs. T. Barton Jones' dancing class at Tuttle's Hall.

The annual luncheon of the Alumnae of St. Timothy's School, at Catonsville, will be given on May 2 in the Parish House of St. Timothy's Church.

Mrs. Honore Palmer, of Chicago, Ill., is a guest at the Hotel Belvedere. Mrs. Palmer is the daughter of Mrs. George Brown, of the Green Spring Valley. Her husband is the son of Mrs. Potter Palmer, of Chicago. Mrs. Palmer is here to visit her mother and will remain in the city about 10 days.

Dr. C. V. Mace, of Rossville, is convalescing at his home following an operation which he underwent at the Maryland General Hospital several weeks ago for internal trouble.

Dance for Hospital School.

Society is taking much interest in the Children's Costume Dance, to be given at Lehmann's Hall this afternoon, for the benefit of the Children's Hospital School. Professor Tuttle will direct the dances and Mr. Walter deC. Poultney, Mr. Douglas Wylie, Mr. Edward V. Warner and Mr. William F. Lucas will judge the children's costumes, for which four prizes will be awarded, two for the most beautiful costumed girls and boys and two for the most unique.

Special dances will be given by Miss Mary Preston, daughter of Mayor and Mrs. Preston; by Miss Sarah Nelson, daughter of Mr. and Mrs. Alexander Nelson, who is considered one of the best amateur dancers in Baltimore; Herbert Fitzgerald, son of the president of the Western Maryland Railway. John M. Fitzgerald and Mrs. Fitzgerald will also do a special dance, as will Misses Elizabeth and Beatrice Dobbin and Miss Sophie Whitely.

The Old King Cole episode, which was such a success at the Children's Fairy Ball, given by Mr. Virgil Hillyer, will be repeated. One of the most charming dances of the afternoon will be the Thistledown Gavotte, in which the following future belles and beaux will take part: Misses Eudora and Betty Hunner, Katherine Comstock, Elizabeth Stewart, Katherine Miller, Barriere Waters, Helen Willey, Louise and Margaret Hopper and Dottie Wright.

Easter German for Young Folks.

The Easter german of the dancing class, arranged by Mrs. C. Braxton Dallam and Miss Bessie Buckler, was held last evening at Tuttle's Hall. The rooms were decorated with palms and flowers, and dainty Easter favors were given in several of the figures.

The members of the class are: Misses Eleanor Carter, Mary Buzby, Leta Harlan, Eduarda Gamble, Eleanor Cottman, Nannie Braxton Dallam, Sarah Nelyson, Margaret Macgill, Mary K. Boone, Eleanor O'Donovan, Champe Morton, Margaret Trimble, Elizabeth and Anne Gordon, Caroline Ellicott, Frances Robinson, Rosalie Carey, Sophie McHenry Stewart, Abbie Roberts and Masters Jack and Starrow Lovell, James McHenry, Stewart Cottman, Alexander and Richard Randall, Jack and Kennedy Cromwell, W. Kennedy Boone, John Morton, Reuben Middendorf, James M. Thompson third, Tom Symington, Edward Norris, Loring A. Cover, Jr., William Stokes, William Ellicott, Francis Barker, Gough and Harry Thompson and Randolph Smith.

Entertains Colonial Dames.

Mrs. Douglas H. Gordon gave a handsomely arranged luncheon yesterday