THE OHIO RIVER SPREADING OVER TOWNS AND COUNTRY

RESCUERS GET TO ZANESVILLE

Relief Train Brings Provisions and Clothes for Marooned.

KNOWN DEAD NUMBER TEN

TWO CASES OF SMALLPOX ARE DISCOVERED.

Guards Surround Houses and Keep Panic-stricken People Away—Boats Penetrate Isolated Districts and Rescue Many Who Have Been Kept Prisoners in Their Homes—Manufacturing Concerns Turn Over Employes to City to Help Clean Up.

Zanesville, O., March 29.—Relief reached Zanesville late this afternoon, and for the first time since the flood came upon the city last Tuesday the tired civil and military officers felt that the worst of the story had been told. Five additions were made to the list of known dead reported this morning, bringing the total to ten, and the receding waters showed that the best estimates as to the property damage had not been exceeded by the facts.

The Baltimore and Ohio Railroad construction crew, working from New Concord, succeeded in reaching a point within two miles of the depot in Zanesville, and from there heavy wagons, loaded with provisions and clothing, were sent overland to the city. A dozen collapsible boats were received, and were at once manned and sent through the districts where the current was not too swift to interfere with their progress. By this means many persons were rescued from houses that for days have been surrounded by water.

SMALLPOX BREAKS OUT.

Additional companies of the Ohio National Guard arrived during the day and relieved the soldiers of the local companies, who have been on duty in the streets, and rigid martial law from the time of their arrival was enforced. Among their first duties was protection to the panic-stricken people from two cases of smallpox which are said to have developed, one in a house on Sixth street and another in a house on the West Side. Guards were thrown around these places and none out the health authorities permitted to approach within a block.

Details of the plan for cleaning up the city were completed when the active heads of manufacturing concerns, employing in the aggregate some 6,000 men, decided not to resume operations, but to turn their forces over to the authorities for street work.

The gas supply, which has been fitful, failed entirely this afternoon and 500 men were sent to the coal mines nearby to get out coal which will be distributed to the destitute.

NURSES PUT TO WORK.

The Nurses' Association of Muskingum county, volunteered the services of 150 trained nurses to care for the sick, and they were quickly put to work by the relief committee. Doctors are also arriving and the health authorities believe they can take care of the unusual conditions that are expected to follow the going out of the flood.

PICTURES OF RUINS CAUSED BY TORNADO IN OMAHA

PHOTOGRAPHS COPYRIGHTED BY THE AMERICAN PRESS ASSOCIATION.

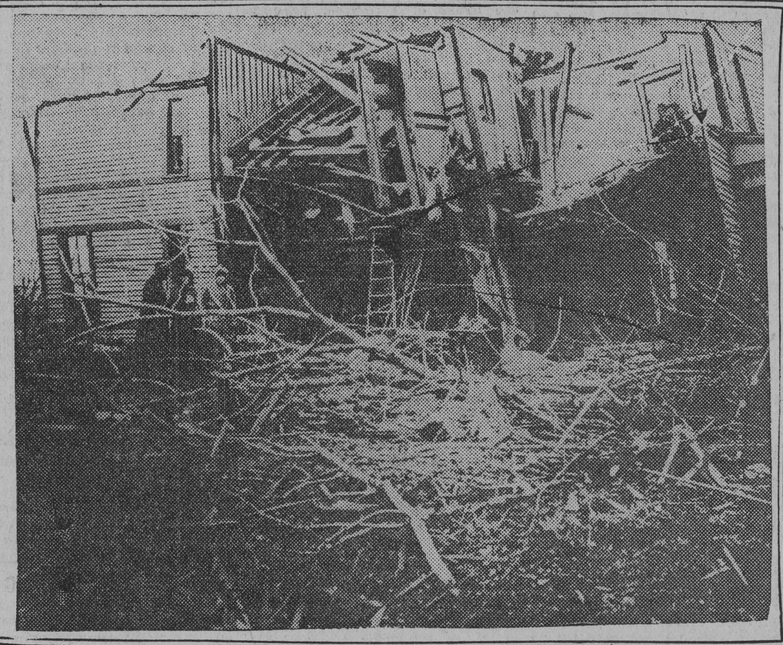

ONE OF THE LARGE HOMES DEMOLISHED.

SEARCHING FOR THE DEAD.

NORTH STREET BOULEVARD WRECKED.

FEAR EPIDEMIC AMONG REFUGEES

Continued from First Page.

houses among tangled meshes of telegraph, telephone and electric light wires, seeking out possible victims who had been uncared for.

NAVAL RESERVES RENDER AID.

Among the organizations engaged in rescue work is the company of naval reserves from the United States ship Essex at Toledo, under command of Captain A. F. Nicklett. The company reached Dayton on a special relief train from Toledo, Thursday, and immediately launched a number of boats in the raging torrents which were sweeping the city from end to end. Up to six o'clock tonight the sailors had been constantly on duty and had to their credit a total of 979 lives saved and they were not thinking of sleep when darkness fell. One crew, in command of Ensign E. E. Diebald, with two boats rescued 375 persons from the business section and that district immediately east of Main street and west of Eagle street. Many of the people were taken from their homes only after the sailors had mounted to the tops of partially overturned houses and chopped their way through to the attics where the inmates were huddled together waiting for death to enter.

Another crew, under Junior Lieutenant Ross Willohh, succeeded in saving 360, while three boats, in command of Senior Lieutenant Theodore Schmitt, rescued 244 persons. The majority of these latter were taken from box cars, warehouses, freight sheds and grain elevators in the railroad yards. It was here that the water attained its greatest violence, rushing in whirlpools between the irregular buildings on either side of the tracks. Navigation was extremely perilous on account of many submerged box cars, flat cars and overturned sheds.

SUPPLY STATION ESTABLISHED.

Several times the sailors were capsized, but managed to keep with their boats and right them. Not a single life was lost, either among the reserves or among the hundreds whom they attempted to rescue.

While sailors worked incessantly to save lives, Lieutenant Walter Gayhart, also of the ship's company, succeeded in establishing a supply station in East Fifth street where many refugees congregated and issued rations to the suffering. He slept tonight after 71 hours of continuous labor.

Only those doing relief work or having official business were allowed out of doors after 6 o'clock tonight. With the additional military forces which arrived the city was thoroughly policed. The city was in darkness again tonight. Even with the careful policing during the last few nights some robbing has been done.

HAMPERED BY DARKNESS.

It has been impossible to do much relief work at night and the curfew order was due in part to the advisability of keeping the men where they can protect their own households if necessary. Fronts of stores have been broken down and merchandise is exposed. Some of this has been stolen. One thief gathered a quantity of jewelry and was making away with it in a traveling bag when arrested. Major Dupuy is angered at certain undertakers and expressed it in the following statement:

"These body-snatching ghouls who operate as undertakers will be treated as they deserve if it takes the entire military power at the command of the medical department of the Ohio National Guard. There are a number of reliable undertakers in Dayton, who have complide strictly with the order to report the recovery of all bodies, but there have been reports received here of numerous instances of undertakers grabbing bodies and rushing them to their own establishments. Then they either prey upon the grief-stricken relatives or the public, who will have to pay for the burial of the unidentified dead.

ANGERED AT UNDERTAKERS.

"All medical and military officers have received orders to promptly arrest any undertaker or other persons who recover a body and do not immediately report it to this department. It was said at military headquarters that a total of only 46 bodies was reported up to this evening, although it was known that no less than 121 bodies had been taken to different morgues and to private homes. This was ascertained by a computation of the returns made by different rescuing squads engaged in the flooded districts."

Major Dupuy stated that he fears an epidemic of some kind unless the most rigid sanitary rules are enforced.

"There are thousands and thousands of dead horses and other animals strewn about the city," said the surgeon, "and while we are impressing into service large numbers of men, it will require many days to dispose of the carcasses, as many of these are buried beneath great heaps of heavy wreckage, which it will be necessary to remove before the bodies can be taken to the incinerating plants.

ALL DRUGS DESTROYED.

"To add to the menace of the situation we found that with one or two exceptions every stock of drugs in Dayton was destroyed by the flood. Many of our officers are without medical or surgical supplies. A lieutenant doctor came to me today begging for supplies. He said he had several obstetrical cases to care for, besides several urgent surgical cases, but had nothing to work with. Medical knowledge does not do a man much good if he has not drugs and instruments.

"There are already a considerable number of sick here, but we are making every effort possible to care for these patients. A maternity hospital has been established at Dayton View, an emergency hospital is being operated—under extreme difficulties, however—in the courthouse and a hospital for contagious diseases already is treating several cases of chickenpox, mumps and measles.

"There are innumerable cases of lagrippe, pneumonia, acute rheumatism, tonsilitis and the like being treated by the doctors of our corps and many other cases have been reported by local physicians."

Major Dupuy stated that the city has been divided into six sanitary districts, each district in charge of an officer of the sanitary corps of the National Guard.

As it will be several weeks before the sewer system is in operation again, a large corps of men will be kept active in disposing of refuse and in disinfecting all premises occupied by refugees. Strict orders regarding the disposition of garbage have been issued and the people have been advised by means of bulletins posted in conspicuous places in the streets how best to preserve the public health.

SANITARY MEASURES TAKEN.

A small army of sanitary inspectors has been pressed into service and every effort will be made to prevent any outbreak of a pestilence. It was owing to the frightful flood conditions throughout the entire territory of which Dayton is the heart, rendering transportation facilities of all kinds useless that supplies for the medical corps did not reach here until several days after the flood broke. Several cars of lime already have reached the city and many more are en route from different points. A car load of ambulance supplies is on the way from Cincinnati.

Arrangements for placing sanitary measures in the hands of federal officials were completed at the conference between Secretary of War Garrison, Major General Leonard Wood, Surgeon General Rupert Blue and the local relief committee, headed by John H. Patterson. After Secretary Garrison had talked over the telephone with Governor Cox, he decided that while the state militia would be able to police the city, the federal government should have charge of the sanitation.

Mr. Garrison stated that Major Thomas Rhoades, in co-operation with Major James C. Normoyle, would have charge in Dayton. Major Normoyle had experience in furthering relief in the Mississippi flood district last year.

GARRISON'S TELEGRAM.

Secretary Garrison gave out the substance of his telegram to President Wilson as follows:

"I find the situation at Dayton to be as follows:

"The flood has subsided so that they have communication with all parts of the city, no one being now in any position of peril or without food or shelter. The National Cash Register plant has been turned into a supply depot and lodging place for those who have no other present place.

"Surgeon General Blue and some of his officers are here, as are also some naval surgeons. We are all working in concert. The governor, the mayor, the local committees and the citizens have all expressed much gratitude at the action of the national government and have welcomed us warmly, all of them stating that the fact that a direct representative has been sent to their community has been of the greatest benefit to the morals of the situation.

COMPETENT FORCE ORGANIZED

"I find a competent force is already organized to clean up the streets, remove the debris and do general work of that description, and have agreed to work under the direction of the army surgeon I leave in charge of sanitation. The National Guards have their adjutant general, George H. Wood, here in command of the military situation, and he has cordially offered to co-operate in every way with our work of sanitation.

"I think that the situation here is very satisfactory, and that this community will find itself in a reassured position within a very short time and facing only then the problem of repair, restoration and rehabilitation.

"I will go back to Cincinnati tonight to get into touch with matters left unfinished there, and will go to Columbus at the earliest moment. Governor Cox tells me that he thinks matters are in a satisfactory condition at Columbus; that he has ample immediate supply of medicines and other necessities, and that much of each is on the way. The weather is very fine, and there does not seem to be any cause of apprehension of further floods in the vicinity of Dayton."

PLENTY OF FOOD FOR ALL.

Fifteen thousand persons subsisted today on rations given out under the direction of the relief committee. Ten thousand of these, it is estimated, were in their homes and food was carried to them in boats and automobiles. About 5,000 are being cared for at the relief stations. This shows a marked reduction in the number of persons being publicly fed.

The relief committee has made no attempt to keep a record of the number of rations sent out. There is plenty of food and it is being placed into baskets in lots to serve five persons for two days. Over candles, given out with the food, the people are cooking coffee, but the other food is eaten cold. There is no gas and very little coal.

The relief stations have been taxed to capacity now, for the flood has subsided enough for people to leave their homes. Homes of persons more fortunate have been thrown open to those whose houses have been swept away or destroyed. Homes usually housing four or five persons in many instances now are sheltering from 20 to 30.

DR. RUCKER'S STATEMENT.

Dr. William Colby Rucker, assistant surgeon general of the United States Public Health Service, who came here from Washington at the direction of the Secretary of the Treasury with Surgeon General Rupert Blue, tonight gave the Associated Press the following outline of the sanitary conditions existing in the city:

"A survey of conditions in Dayton today shows that the sanitary situation is not so bad as was at first thought. Citizens have been warned to boil all drinking water and to bury refuse. City water is now flowing under 20-pound pressure. Sewers in some sections are again in operation. The city expects to have others working tomorrow.

"The city has been divided into 16 sanitary districts and tonight physicians, who have been sworn in as district sanitary officers, are being instructed as to their precise duties as heads of these districts."

You Should Enjoy Your Meals

One of the Most Important Questions to Consider in the Search for Happiness and Health.

If your stomach can not digest your food, what will? Where's the relief? The answer is in Stuart's Dyspepsia Tablets, because, as all stomach troubles arise from indigestion and because one ingredient of Stuart's Dyspepsia Tablets is able to thoroughly and completely digest 3,000 grains of food, doesn't it stand to reason that these tablets are going to digest all the food and whatever food you put into your stomach?

You Can Eat With the Appetite of a Lusty Youngster, If You Help Your Stomach.

Science nowadays can digest food without having it enter the stomach at all. And Stuart's Dyspepsia Tablets are the result of this scientific discovery. They digest and digest thoroughly and well, anything and everything you eat.

The burning question to you is, "Are you getting out of life all the pleasure and the health you are entitled to?" If not, why not?

No matter whether every organ and member of your body is in a sound state of health and strength, if your stomach is in any way disordered, you are not going to be "yourself." You are going to be a worried, out-of-sorts, nervous or sullen individual, whose actions will reflect your condition inside and people will naturally avoid you.

So, if your stomach refuses to work or can't work, and you suffer from eructations, bloat, brash, fermentation, biliousness, sour stomach, heartburn, irritation, indigestion, or dyspepsia of whatever form, just take one or two of Stuart's Dyspepsia Tablets, and see the difference. It doesn't cost you much to prove it. Then you can eat all you want, what you want, whenever you want, if you use these tablets, and you can look the whole world in the face with a beaming eye and you will have a cheerful spirit, a pleasant face, a vigorous body and a clear mind and memory and everything will look and taste delicious to you. That's life.

Get a 50 cent box of Stuart's Dyspepsia Tablets at any drug store.

Dr. Burkhart's Wonderful Offer

Free to the Sick and Afflicted.

Nature's bountiful store has produced the most marvelous cure known to mankind—the sick are healed; the suffering restored and a new vitality installed into the diseased body—test its merits—to hesitate might be the mistake of your life.

Dr. W. S. Burkhart As He Is Today. Owes His Robust Health and Gain of 90 Pounds to Taking His Own Medicine, As Needed, for the Past 25 Years.

If you have any of the following diseases, kidney, liver, constipation, stomach trouble, rheumatism, indigestion or blood disorder, female weakness, are you you losing in weight? Do you need a most wonderful spring remedy? In short, are you sick? If so, you can be cured. Dr. Burkhart's Vegetable Compound is for sale at all drug stores or will be sent prepaid on recent of price. Thirty days' treatment, 25 cents. Remember, your money back if not satisfied. He does this cheerfully, as he is a friend of the people. Banks or business firms in Cincinnati will tell you his word is good. Be sure to ask for and see that you get Dr. Burkhart's Vegetable Compound.

To prove its merits conclusively, a trial treatment will be sent free. Address Dr. W. S. Burkhart, Cherry Hill Square, Station R, Cincinnati, Ohio.

City Salesmen

having an established trade can add materially to their earnings without conflicting with present employment; no side line! Nothing to sell! We simply want you to pick up information advising us of "leads" and "prospects." Give present employment and state character of trade visited. A. 1877 American Office.

MILLIONS TO AID FLOOD SUFFERERS

Continued from First Page.

from both the east and south, we doubtless face a crisis in dealing with the situation at Cincinnati and Hamilton.

The whole country is loud in its praise of John H. Patterson and his was the master mind at Dayton and through the remarkable organization of the National Cash Register Company he was enabled to be as potential as even the federal and state governments in the first 48 hours of the flood famine.

FEARS FOR YSAYE'S SAFETY

Violinist in Flood District—Not Heard From for a Week.

Bureau of The Baltimore American, Room 1005 World Building, New York, March 29.

Messrs. Knabe & Co., managers for Ysaye, the violinist, declared this afternoon that they had great doubts of his escape from the Ohio floods. They have not heard from him for a week, since last Saturday, when he played in Milwaukee.

"Since that time," said Mr. Neuer of the Knabe Company, who is an intimate friend of the Ysaye family, "no one has had a word from him, and we are all of us totally ignorant of his whereabouts. Mr. Ysaye was scheduled to perform this week at five different cities. He has not appeared at any of them. I should imagine he is somewhere between Cincinnati and Oxford. He was to have given a recital at Oxford at Miami University, but they have neither seen him nor heard from him one word of explanation to say that he was safe.

"So all of us are fearing the worst. His wife is prostrated. Mr. Ysaye was traveling with his 25-year-old son."

SAD AND ODD INCIDENTS

Stories Told of Happenings in the Cities Under Water.

Because they were caught overcharging a number of farmers and merchants of Zanesville today suffered the loss of their goods through confiscation by the militia.

Simultaneously with the identification of three flood victims, an aged woman and a married couple at Columbus today came the story of how Wilber Morris, living at 361 Glenwood avenue, first fled from the onsweeping waters to the hilltop, then waded back, waist deep, through the swift current and unsuccessfully begged Mr. and Mrs. Walter C. Howard and Miss Cordelia A. Carrager, aged 74, to desert their home. They stoutly insisted that they were provisioned for a siege and that they were not afraid. All three met death in a watery grave.

Semiconscious, his name beyond the pale of memory, an old man, aged 70 years, was found today dying from illness and exposure in a house on the flood-afflicted west side at Columbus. No one was found who could identify him, and he was taken to an insane asylum.

Forty-two persons today were taken out of a west side drug store at Columbus, where they had been marooned four days. Their supplies had given out, and they were suffering from hunger.

Policeman Frank Zimmerman, of Columbus, had his clothes torn off by being bumped about in the flood. Not a stitch was left and he came over to the East Side in an ambulance, dressed in donated underwear.

LAUGH BILL TO DEFEAT

"Fallen Men" Included in Provisions of Segregation Measure.

Denver, March 29.—The Segregation Bill was laughed to defeat in the House yesterday. Mrs. Agnes Riddle attacked the bill on the ground that "fallen men should be segregated the same as fallen women."

Representative Biles declared his willingness to insert a section providing for her suggestion.

"But there would be no men left," objected Mrs. Riddle.

Whereupon the House burst into uproarious laughter, which lasted 10 minutes.

Upon the rollcall of the bill Mrs. Riddle arose and warned: "Let him among you who is without sin cast the first vote."

No one voted.

WEATHER OBSERVATIONS

UNITED STATES WEATHER BUREAU, Washington, March 29.

Forecast for Sunday and Monday: For Maryland, Eastern New York, Eastern Pennsylvania, New Jersey, Delaware and the District of Columbia, fair and warmer Sunday; Monday, probably fair; moderate south winds.

For New England, fair Sunday and probably Monday; rising temperature; moderate south winds.

For Virginia, fair and warmer Sunday; Monday, cloudy; moderate southeast to south winds.

For North Carolina, cloudy Sunday, followed by rain on the south coast; Monday, probably fair; moderate southeast and south winds.

For South Carolina, cloudy Sunday, probably showers on the coast; Monday, probably fair; moderate east winds.

For West Virginia, fair and warmer Sunday; Monday, fair.

Weather Conditions and General Forecast: Pressure are abnormally high throughout the East and Southern States and much below normal in the Northwest. This pressure distribution has resulted in generally fair weather, except in the Northern Rocky Mountain Region and the North Pacific States, where there were rains. It has also caused a general rise in temperature in practically all districts east of the Rocky Mountains, the change to warmer being decided in the Great Central Valley and the Southwest. Temperatures continue above the seasonal average west of the Rocky Mountains and in the Northwest.

There will be local rains on the South Atlantic Coast and over the northern border states from Michigan westward to the Pacific Coast, while in all other parts of the country the weather will be fair Sunday and Monday. The temperature will rise Sunday throughout the Eastern States and the Great Central Valleys and it will fall somewhat Monday over the Northwest. Temperature changes elsewhere will be unimportant.

The winds along the New England and Middle Atlantic Coast will be moderate south; along the South Atlantic Coast, moderate east; along the East Gulf Coast, moderate east and southeast; along the West Gulf Coast, moderate southeast; on Lake Michigan, moderate variable, mostly south.

Daily Report.

Custom-house, Baltimore, March 29.

Time.	Thermometer.	Relative Humidity.	Direction of Wind.	Velocity of Wind.	Precipitation.	State of Weather.
8 A. M.	37	63	NE.	7	.00	Clear
8 P. M.	48	60	S.	12	.00	Clear

Normal temperature 47 | Highest temperature... 52
Mean temperature.. 43 | Lowest temperature.... 34

Maximum velocity of the wind, 14 miles an hour, from the south.

Record of Temperature.

The following table gives the minimum temperatures at 8 o'clock tonight for the past 24 hours at the following named stations:

Atlantic City, clear..	30	Montgomery, cloudy..	42
Bismarck, pt. cloudy.	30	Montreal, clear.....	18
Boston, clear.....	28	Nantucket, clear.....	30
Buffalo, clear.....	28	New Orleans, cloudy.	60
Charleston, cloudy....	48	New York, clear.....	32
Chicago, clear.....	36	Oklahoma, clear.....	42
Cleveland, cloudy.....	32	Pittsburgh, clear.....	30
Corpus Christi, pt. cdy	60	Philadelphia, clear...	34
Denver, cloudy.....	42	Portland, Me., clear.	22
Detroit, cloudy.....	30	Portland, Ore., cloudy	50
Duluth, clear.....	34	Providence, clear.....	24
Eastport, clear.....	16	Quebec	18
Galveston, cloudy....	56	Raleigh, clear.....	36
Green Bay, cloudy....	38	Salt Lake City, cloudy	42
Hatteras, clear.....	48	San Francisco, clear.	50
Havre, cloudy.....	30	St. Louis, cloudy.....	38
Helena, cloudy.....	34	St. Paul, clear.....	40
Jacksonville, cloudy..	56	Scranton, clear.....	24
Kansas City, cloudy..	40	Shreveport, cloudy....	44
Knoxville clear.....	34	Spokane, cloudy.....	40
Louisville clear.....	34	Tampa, cloudy.....	58
Marquette, clear.....	38	Washington, clear....	36
Memphis, clear.....	40	Winnipeg, clear.....	32

Almanac for Today.

Sun Rises.....5:56 A. M. | Sun Sets.....6:27 P. M.
Moon Rises.....3:22 A. M. Monday.

HIGH WATER.

12:39 A. M.....0.6 Foot | 1:41 P. M.....1.1 Feet

[Calculations Expressed in Eastern Standard Time.]

200,000 Have Learned to Play the Piano In One Hour

Without Lessons or Knowledge of Music Anyone Can Play the Piano or Organ in One Hour.

Wonderful New System That Even a Child Can Use.

He—"You surprise me! You told me yesterday you couldn't play a note!"
She—"I couldn't; I learned to play in one hour by the wonderful 'Easy Method Music.'"

Impossible, you say? Let us prove it at our expense. We will teach you to play the piano or organ and will not ask one cent until you can play.

A musical genius from Chicago has invented a wonderful system whereby anyone can learn to play the Piano or Organ in one hour. With this new method you don't have to know one note from another, yet in an hour of practice you can be playing the popular music with all the fingers of both hands and playing it well.

The invention is so simple that even a child can now master music without costly instruction. Anyone can have this new method on a free trial merely by asking. Simply write saying, "Send me the Easy Form Music Method as announced in The Baltimore American.

FREE TRIAL

The complete system together with pieces of music will then be sent to you Free, all charges prepaid and absolutely not one cent to pay. You keep it a week to thoroughly prove it is all that is claimed for it, then if you are satisfied send us $1.50 and one dollar a month until $6.50 in all is paid. If you are not delighted with it, send it back in seven days and you will have risked nothing and be under no obligations to us.

Be sure to state number of white keys in your piano or organ, also post office and express office. Address Easy Method Music Company, 243 Clarkson Bldg., Chicago.

©Maryland State Archives, msa_sc4150_1_215-0675