THE CITY

Regrets Written to Dr. Koontz.

At the regular muster of Gen. Felix Agnus Garrison, No. 42, Army and Navy Union, of this city, held at its muster hall, 114 North Paca street, Friday evening, the following applicants were mustered into membership: Robert S. Murray, late Volunteer Navy, United States steamer Dixie; Jacob Amoss, United States Coast Artillery, Fort Howard; Walter P. Allison, sergeant Coast Artillery, Fort Howard; Robert A. Parran, late sergeant United States Coast Artillery, and Jacob Glassmyer, late Eighty-seventh Pennsylvania Volunteers. Great regret was expressed at the probability of the garrison losing one of its honorary chaplains, as it is said that Dr. Thomas G. Koontz, of Westminster Church, is to take a charge in another city. A letter will be sent him expressing the regret of the garrison. The commander appointed the following captains of the recruiting companies: Company A, Robert D. Garter; Company B, John H. Lyons; Companay C, Hugh J. McCabe, and Company D, Foster B. Davis.

Miss Stephenson Sails.

Miss Lucy Stephenson, who has been spending the winter here with her mother, Mrs. Charles Habighurst, and in New York, where she has been pursuing her musical studies, sailed from that city last week for Paris. She expects to return in October. Miss Stephenson sang at a number of concerts and functions while here, attracting much praise in musical circles, and among the invitations which she accepted was one from the Centenary Collegiate Institution, in Hackettstown, N. J., a very exclusive and fashionable school for girls, much patronized by wealthy New Yorkers, where her cousin, Miss Edith Norris, is secretary to President Meeker, of the faculty. Miss Stephenson is a member of the Lyceum Club, of which the Duchess D'Uzes is president in Paris and Madame Polypheme in New York, and which gives one entrance to the best circles in Europe and this country. She has been very successful in her concert work, especially abroad, and her voice has met with warm appreciation.

Mrs. Florence Fowler Hurt.

Knocked down by a wagon late Friday afternoon at the corner of Baltimore and Gay streets while she was attempting to cross the street, Mrs. Florence K. Fowler is confined to her home, 1628 Madison avenue, suffering from injuries to her hip. Mrs. Fowler was attempting to cross Gay street at the time of the accident in order to board a Madison avenue car. When just in the center of the street she was struck by a wagon, which was approaching on North Gay street. Fortunately the wheels did not pass over her. She was carried into a nearby drug store and later taken to her home in a taxicab.

Blanket Bid for Coal.

At the request of Mayor Preston, Sewerage Engineer Hendrick, yesterday prepared a blanket bid for the purchase of coal for all the city departments. It required considerable ingenuity to compose the bid, on account of the different manner in which the coal is to be delivered. At the pumping station of the Sewerage Commission on East Falls avenue, the coal can be received by either rail or water; at the pumping station of the Water Department it can be received by rail or carts, and at the schoolhouses in the different parts of the city, by car.

Fine Display of Millinery.

The display of ready-to-wear spring millinery at tht New York Fur Company, F. Mitchell, 224 West Lexington street, is attracting a great deal of attention. The many varicolored hats with the many different kinds of trimmings makes a beautiful and tasteful display. There are hats of every shape and style and every straw is represented in the many designs on exhibition. It is amazing to see the exquisite work in the milliners' art at such moderate prices.

To Establish Chautauqua Assembly.

Rev. John Roach Straton, pastor of Seventh Baptist Church, North avenue and St. Paul street, with a party of ministers, will leave Baltimore at 12:35 o'clock tomorrow afternoon on an excursion to the Severn River in connection with the establishment of a Chautauqua assembly at Winona Cliff, five miles above Annapolis, where they have an option on 450 acres of land. At Washington a number of Protestant ministers will leave at 12:05 on a special train and will meet the Baltimore men at Academy Junction, from where they will travel together to Winona Cliff.

Children's Fancy Ball.

The children's fancy costume ball held yesterday afternoon at Lehmann's Hall was a great success. The hall was crowded with young folk in varied brilliant costumes and the sight was a pretty one. Master Walton Godwin Banks won a prize for being the handsomest dressed boy. He went as a Snowman, the idea being cleverly carried out in cotton, and Miss Mary Dempsey as a rainbow, won the girl's prize. The prizes for clever and unusual costumes went to Elizabeth Wicks, who represented a Prince Charming, and Mary Cotton, of Boston, who was a Hussar, both little girls taking the part of boys. The impartial judges were Mr. Walter deC. Poultney, Mr. William F. Lucas, Mr. A. S. Brady, Mr. Douglas M. Wylie and Mr. Henry Edward Warner.

The patronesses of the affair were: Mrs. Sherlock Swann, Mrs. Thomas B. Harrison, Mrs. Henry C. Matthews, Mrs. Clement A. Penrose, Mrs. John F. Symington of S., Mrs. Richard H. Pleasants, Jr., Mrs. W. Kennedy Boone, Mrs. Edward F. Burke, Mrs. Arthur W. Foster, Mrs. Thomas Hughes, Jr., Mrs. Dwight F. Mallory, Mrs. C. Wilbur Miller, Mrs. Charles B. Penrose, Mrs. S. Proctor Brady, Mrs. T. Nelson Strother, Mrs. Stuart Olivier, Mrs. Arthur W. Thompson, Mrs. William T. Kuhns, Mrs. R. Lancaster Williams, Mrs. Waltman Wiley, Mrs. Cary B. Gamble, Mrs. Stephen P. Harrwood, Mrs. George Mackubin, Mrs. Gustav Stewat, Mrs. John Sawyer Wilson, Jr., Mrs. William S. Blackford, Mrs. Hugh W. Jackson, Mrs. Henry B. Keyser, Mrs. Jere H. Wheelwright, Mrs. Douglas H. Gordon, Mrs. Richard H. Follis, Mrs. John McFarland Bergland, Mrs. John Mifflin Hood, Jr., and Mrs. William W. Baldwin.

To Finance Building.

In the event that President J. E. Aldred, of the Consolidated Gas Electric Light and Power Company, succeeds in selling a large block of the corporation's debenture stock abroad, despite the unfavorable market conditions prevailing at this time, it is believed that a portion of the proceeds of this sale will be utilized to finance the construction of the new office building contemplated by the Gas Company. Should Mr. Aldred decide to only sell sufficient stock to meet the current needs of the Gas Company, exclusive of the office building, it is said that one of Baltimore's large financial institutions would probably finance the construction of the new building.

A few days ago it was intimated in certain sources that the Gas Company would probably not sell more than $3,000,000 of debenture stock now, as the proceeds from such an amount would be sufficient to tide the company over until the 1st of July.

Stockholders of the Gas Company will meet on April 5 to ratify an issue of debenture stock. As before stated, this would indicate that Mr. Aldred has made the necessary arrangements for the disposal of debenture stock to English bankers.

Mr. Mohr Robbed; Negro Arrested.

Before Carl Mohr had discovered that his home on the Philadelphia road had been robbed yesterday morning Patrolman Masel, of the Central district, had recovered the stolen articles and had placed a man under arrest, charged with the burglary.

It was early yesterday morning that Patrolman Masel espied James Monroe, colored, of 1428 Fairmount avenue, going into a second-hand shop on Harrison street, trying to dispose of a violin, some razors and other articles. Masel took the negro to the Central Police Station and the prisoner could not explain how he got the articles. Papers found on him bore the name of Mr. Mohr and the latter was communicated with. He stated that he had just discovered that his place had been broken into Friday night or early yesterday morning and robbed of a violin, three razors and other articles. He came to the Central Station and identified all of them.

Monroe was turned over to a Baltimore county officer by Magistrate Supplee at the Central Police Station yesterday afternoon. He would make no statement.

Senatorial Candidates Hustling.

William L. Marbury will begin a campaign on the Eastern Shore this week. He will go to Easton tomorrow, where he is scheduled to make an address, and from thence proceed to Dorchester county, making speeches in Cambridge and other towns. Thence he will go to Wicomico and try his luck there.

Isaac Lobe Straus was in Frederick last week and made a quiet survey of the field. He met a number of Democrats who are favorable to his candidacy. He will probablp make an address at Frederick in the near future.

Senator Smith is working along quietly, but his friends say he is putting in some effective licks. He is moving from county to county and organizing his forces.

Concert at Monastery Wednesday.

A sacred concert by the Cathedral Choir will be given at the Passionist Monastery Church, Frederick road, at 8 o'clock next Wednesday night. Frederick Furst will be the director and Alfons W. Schenuit will be the organist. The soloists will be Miss Mary McClosky, first soprano; Miss Elna Sellman, second soprano; Mrs. Bernard J. Wells, contralto; Eugene Robert, tenor; Hubert J. Sturm, baritone, and William T. Haydon, bass. The program will be as follows:

Hallelujah Chorus, Handel; Ave Verum, Duet and Chorus, Norcott; Jesu Dulcis Memoria, trio, Curschman; Pater Noster, baritone solo and chorus, Niedermyer; Vide, Domine, from Gallia, Gounod; Benedicta Est Tu, tenor solo, Beach; Ela Mater, chorus, Dvorak; Gratias, trio, Rossini; God of My Life, alto solo, Bradsky; Benedictus, quartet, Cherubini; Rorate Coeli, baritone solo and chorus, Thayer; Ave Verum, quartet, Klein; Benedictus, duet and chorus, Ferrati; Marche Solennelle, chorus, Hamerik.

At the conclusion of the concert and recital there will be benediction of the Blessed Sacrament. The Monastery Choir, assisted by the Cathedral quartet, will sing. Miss Katy Stoll will be the accompanist. Between the seventh and eighth numbers a short address on Music in the Service of the Church will be delivered by Rev. Father Sebastian, C. P., the pastor.

Thanks From Nebraska.

Governor Goldsborough received a message of thanks yesterday from Gov. John P. Moorehead, of Nebraska. Soon after the disaster the Governor of Maryland wired to the chief executives of Nebraska, Ohio, Indiana and all the other stricken states. Yesterday's message is the first reply received.

In his telegram Governor Moorehead said:

"The people of Nebraska appreciate your proffers of help in this our great disaster. The citizens of Nebraska, as well as the lawmakers of our state, are very generous in providing financial aid, and this makes it unnecessary for outside aid. Again we thank the people of Maryland for their offers of aid."

Governor Moorehead is well known in Baltimore. With his staff and a large party of friends the Nebraska executive stopped in Baltimore at The Emerson for a week at the time of the last inauguration.

Mr. Larkins Announces Changes.

Street-cleaning Commissioner Larkins, last night announced the following changes, to take effect on April 1:

Foreman George Cooper promoted to the position of superintendent of the Seventh district, vice James R. Cadden, resigned to accept a better paying position in the office of the Baltimore Transfer Company.

Sweeper Charles Miller, promoted to the position of foreman of Seventh district, vice Cooper.

Foreman William Rowley, promoted to the position of superintendent of the Fifth district, vice Richard Migan, resigned to take a position with one of the Sewerage Commission contractors.

Sweeper William H. Clifford, promoted to the position of foreman, vice Rowley, and assigned to the Sixth district.

Street Cartman Timothy Gavin, made hostler at Western Stable, 1200-1208 North Fulton avenue, vice Albert C. Smith, resigned to accept a position with the Baltimore and Ohio Railroad Company.

Chesapeake Bank's Dividend.

The directors of the Chesapeake Bank of Baltimore, at a meeting Friday night, declared an initial dividend of 2½ per cent. on its capital stock.

The institution began business about 18 months ago with a capital of $25,000 and surplus of $5,000,000. On February 1, 1913, the capital stock was increased to $50,000, and the surplus to $30,000. The deposits of the bank now amount to about $230,000.

For the year beginning April, 1913, interest upon savings of the Chesapeake Bank accounts will be at the rate of 4 per cent. per annum.

The officers of the institution are as follows: J. Monroe Holland, president; I. Orville Wright, first vice president; Frederick W. Troxell, second vice president; J. Maurice Hunter, cashier, and Edward W. Tudor, assistant cashier.

Husband and Wife Arrested.

Following an investigation by Fire Marshal G. Edward Meyer, John M. Louis, aged 28, of 657 West Baltimore street, and his wife, Elizabeth, the same age, were arrested by Sergeant Harry Hill and Patrolman McManus, of the Western district, yesterday morning. Louis was charged with burning his home during the month of February, with intent to defraud. His wife was charged with attempting to burn the home on September 16 last. At the request of Fire Marshal Meyer, who was called out of the city on important business, Magistrate J. Abner Sayler postponed the case until tomorrow afternoon. Louis was released on $1,000 bail but Magistrate Sayler refused to admit the woman to bail.

Eagles to Decorate.

A number of the most prominent decorators of the country have already submitted bids for decorating the Eagles' headquarters and the principal buildings of Baltimore for the coming convention of the order here next August, and it is intended this feature shall be a most elaborate one, which will put the city in gala attire and make the downtown section, at least, one glorious blaze of color. Special prizes will be offered by the local aerie as a stimulus to merchants to outdo each other in the adornment of their establishments, and some extremely novel and beautiful effects are promised.

The Eagle colors are the national colors—red, white and blue—to which will be added the gorgeous orange and black of Maryland. A special committee, headed by James C. Callis and R. V. White, are energetically working out the plans for the general decoration of the city and expect brilliant results.

Hat Sale for Charity.

A hat sale will be held on Thursday, Friday and Saturday next at 214 North Charles street for the benefit of the children's free ward of St. Agnes' Hospital. The affair will be held under the direction of the managers of the Ladies' Auxiliary Board of the hospital. One hundred and fifty beautiful models, some from New York and Philadelphia, are to be shown and offered at prices within the reach of all. The charity is a worthy one, that of caring for the poor children of the city who are sick.

Third Hopkins Summer Course.

The third year of the summer courses at the Johns Hopkins University will open on Tuesday, July 1, and continue until August 12, inclusive. It is expected that this year's class will be the largest, and school teachers from all parts of the country are beginning to enroll. Exercises in each subject will be held daily, except Saturdays and Sundays. With few exceptions, each course will consist of 30 class exercises. In the sciences laboratory work will be additional.

NOTED EQUAL SUFFRAGE WORKER HERE TODAY

Mrs. Carrie Chapman Catt, president of the International Suffrage Alliance, who, with Senator William E. Borah, of Idaho, will urge votes for women at a big meeting to start at the Academy of Music at 3 o'clock this afternoon. Her subject will be The Call of the World to Maryland.

THE COUNTY

Lively Tilt Between Attorneys.

There was a lively tilt yesterday in the Circuit Court room at Towson after a hearing in the suit of Houston T. Thayer for a divorce from Mrs. Margaret A. Thayer, between State's Attorney George Hartman, one of the lawyers for Mrs. Thayer, and Charles Fisher, one of the attorneys for Mr. Thayer. Caleb D. Cherbonnier, one of the court examiners, rushed between the two attorneys when it appeared that there was going to be a personal encounter.

Mrs. Thayer applied for counsel fees and alimony, and Judge W. H. Harlan ordered her husband to pay her $200 counsel fees and $20 a week.

After Judge Harlan retired to his private room Mr. Hartman asked when the counsel fees and alimony were to be paid, and just what Mr. Fisher said in reply brought on the tilt. Mr. Hartman construed Mr. Fisher to mean that the order of the court was not to be complied with, while the latter claimed that he only stated that Mr. Thayer had no available funds at that time to pay the money.

The counsel then went before Judge Harlan and discussed the matter, and he advised them to wait until they were in a more quiet frame of mind. The attorneys then returned to the courtroom and renewed the discussion. It was at this point that Mr. Cherbonnier intervened.

Mr. Fisher stated last night that the incident was closed and that he and Mr. Hartman went to Baltimore together on an electric car.

Funeral of Gustav C. Dogge.

The funeral of Gustav C. Dogge, the oldest inhabitant of Lansdowne, who died Thursday in his seventy-fifth year, was held yesterday afternoon at 3 o'clock from his residence. Mr. Dogge was born in Germany on December 17, 1837, and came to this country when he was 25 years of age. He settled in Baltimore on his arrival in this country and engaged in the shoe business on Saratoga street, near Howard, where he built up an extensive business. After being in this business for 30 years he retired and bought a small place in Lansdowne, where he was the first one to settle in that town. After being in Lansdowne a short while he engaged in the dairy business, which he carried on until within one month of his death. Mr. Dogge is survived by a widow (Mrs. Augusta Dogge) and five children (Mrs. Otella Kirby, Mrs. Hattie Heard, Mrs. Bertha Ehlick, Mrs. Harry Wade and Mrs. Arthur B. House); 16 grandchildren, four great-grandchildren and one brother (Albert Dogge, Sr.).

Weddings in the County.

The marriage of Miss Blanche E. Gordon, of Waynesboro, Pa., and Clinton Geeseman, of Quincy, Pa., was solemnized Thursday afternoon at the parsonage of Greenmount United Brethren Church. The ceremony was performed by Rev. George W. Strine, who is a personal friend of the groom.

A marriage of interest, which took place last Saturday evening at the parsonage of Manchester Lutheran Church, was that of Miss Hilda R. Manchey, daughter of Mr. and Mrs. W. H. Manchy, of Manchester, and Lester M. Shaffer, of Melrose, son of Mr. and Mrs. Nathaniel Shaffer. The ceremony was performed by the pastor, Rev. J. B. Lau.

DEATHS

Mrs. Frances Duncan Bernard.

The funeral of Mrs. Frances Duncan Bernard, wife of Richard Bernard, who died on Friday at her home, 1718 St. Paul street, after an illness of about two months, will take place tomorrow afternoon. The services will be conducted by Rev. Dr. J. Ross Stevenson, of the Brown Memorial Church, and Rev. Dr. W. J. McMillan, of the Maryland Avenue Protestant Church. Burial will be in Greenmount Cemetery. The pallbearers will be John B. Ramsey, William J. Donnelly, Thomas J. Lindsay, ex-Mayor J. Barry Mahool, Dr. J. M. T. Finney and Judges Alfred S. Niles, Henry Duffy and Riley E. Wright.

Mrs. Katherine C. Elder.

Stricken three days ago with paralysis, Mrs. Katherine C. Elder, widow of Zachariah R. Elder, who was a traveling salesman of this city, died at her home, 29 West North avenue, yesterday. Mrs. Elder was stricken ill on Wednesday. Her husband died 19 months ago of apoplexy. She was a member of the Oxford Methodist Episcopal Church. Mrs. Elder is survived by two daughters (Mrs. C. A. Stehl and Mrs. H. E. O'Brein), both of this city, five sisters and two brothers. The funeral will take place Tuesday from the home. Burial will be in Mount Olivet Cemetery.

Rev. J. W. Steele Buried Today.

Because the body of Rev. John W. Steele, who died Monday in Hallowell, Me., was delayed in being sent to Baltimore his friends and relatives who had gathered in the funeral establishment of J. B. Cook, on West Baltimore street, on Thursday afternoon for the funeral services, had to return to their homes. The body arrived in Baltimore Friday afternoon. Services will be held this afternoon.

Charles Leo Meyers.

The funeral of Charles Leo Meyers, who died in the Franklin Square Hospital Wednesday night, took place yesterday morning from his home, 885 West Fayette street. Services were conducted by Rev. Dr. Harry C. Wise, assistant pastor of the Fayette Street Methodist Episcopal Church. Burial was in Mount Olivet Cemetery. The pallbearers were Frank Nedwell, Edward Rogers, William McCarthy and Henry Mathews.

To Hold Anniversary Service.

South Baltimore Station Methodist Protestant Church, Light street, near West street, will hold a service today in honor of the third anniversary of the pastor, Rev. Dr. J. Franklin Bryan. At 11 A. M. Rev. Mr. Bryan will preach a special sermon, which he called his annual sermonis report. He will take a text and preach a sermon, and, as he proceeds, he will bring into his sermon a full report of the year's work. The choir will repeat some of their Easter music. At night there will be rendered by an augmented choir of people from the South Baltimore Church a sacred cantata entitled The Galilean. The pulpit has been removed and the choir will occupy the platform facing the audience while they sing. There is a part of the cantata which will be recited by two young men—John S. Vinson and Alva Baker. The pastor will deliver a short address, making some parting remarks to the congregation, as he goes to conference at Lynchburg, Va., on next Tuesday. There will be several new members to be received into church both morning and night. The church has elected Mr. Marcellus B. Insco lay delegate to the annual conference, with the instructions to use every honorable means to secure the return of Rev. Mr. Bryan for another year as pastor of the church.

Rev. Mr. Ely at Y. M. C. A. Today.

Rev. Chaarles E. Ely, pastor of the Methodist church at Berkeley Springs, W. Va., will address the men's meeting at 3:30 o'clock this afternoon at Central Y. M. C. A., Cathedral and Franklin streets. This is in place of the illustrated lecture by Dr. J. W. Magruder, which was advertised, Dr. Magruder being called to Dayton, O., to assist in the relief work there.

Two Patrolmen Resign.

One man stating that the "job is too soft" and the other that his wife "was worried when he was out at night," two policemen, one appointed last Monday and the other last Wednesday, resigned their jobs yesterday. Frederick C. Rohlfing, who was appointed to the force last Monday by the Police Board, turned his equipment over to Captain Santry, at the Northwestern Police Station, yesterday morning. Rohlfing said that, while he liked the work, his wife was worried when he was out at night. So he decided to quit.

Charles J. Faust, one of the two men appointed to the force by the board last Wednesday, said he wanted to go back to his trade as a boilermaker. "This job is too easy," he said, as he turned his badge and revolver over to Captain Henry, at the Central Station, yesterday morning. "I'm used to hard work, and I am going back to do it."

To Attend Convention in Norfolk.

Fifty delegates of the American Funeral Benefit Association have engaged passage on the steamers of the Old Bay Line for Norfolk to attend the annual national convention of the society, which will be held there April 1 and 2. Among the Baltimore representatives attending the convention will be Daniel Derrm, who is also president of the American Funeral Benefit Association, and Harry T. Brown.

Charles B. Gorman

25 Years With the C. J. DUNN CO.

Now In Business for Myself, With the Finest Line of

TRUNKS

OF ALL KINDS

TRAVELING BAGS
LEATHER GOODS

OF EVERY DESCRIPTION

LIGHTWEIGHT BAGGAGE FOR EUROPEAN TRAVEL

AN INNOVATION Everything sold in our store is guaranteed for five years. That means we make all repairs for five years absolutely free, no matter what causes the damage. This is baggage insurance. Only store in Baltimore making this offer, and our prices are no higher—if as high—as elsewhere. We carry and guarantee everything in our line. Come in and look around, even though you do not wish to buy.

REPAIRING We manufacture and do repair work of all kinds on the premises. Skilled workers and a desire to give conscientious service assure satisfaction.

All new, fresh stock just from the best factories of America at reasonable prices.

EXCLUSIVE AGENTS FOR THE WORLD-FAMOUS LIKLY BAGGAGE

Charles B. Gorman & Co.

329 NORTH HOWARD STREET

Between Saratoga and Mulberry

N. B.—I wish to thank all my friends for the many favors extended during the past four weeks. CHARLES B. GORMAN.

TURNER QUALITY

FACTS AGAINST FICTION

Some years ago I made the first genuine offer of an entire funeral for a lump-sum price that had ever been made in Baltimore. That's a fact that can be easily proven.

When others tell you that they made this offer first they are making a statement they know to be untrue. It is fiction of the very worst type.

Bluff, bluster and brag, may be all right in certain lines of business, but you hardly want to contend with such conditions when you have to arrange for a funeral.

Whether or not it is safe to deal with such men I will leave to your judgment. It will not take you long to settle that matter in your own mind.

When I first made this unusual offer to the families of Baltimore other undertakers protested with all the force they could command, but I was not moved from my purpose to serve the people.

I am doing today just what I started in to do then. I am furnishing an ENTIRE FUNERAL for the moderate price of

$75.00

If you will go to the nearest telephone, whenever the occasion requires, and ask the operator to

Ring Wolfe 1377

YOU can talk to the man who actually gives extra service without heming and hawing over extra charges.

Here is what I first called a complete funeral. The items have been duplicated, but the qualities never will be equaled:

CASKET, Casket Case and BURIAL CLOTHES—Turner Quality—Washing, Shaving, Embalming, Dressing, Candelabra, Candles, Massive Crucifix, Gloves for the Pallbearers, Crape for the door, Rugs, Chairs, Canopies, Newspaper Notices, Opening Grave.

The Casket furnished with this funeral is one of unusual excellence. It is finished outside with pure English Broadcloth or White or Gray Embossed Plush. The Handles and Nameplate are massive and of exclusive design. The interior is a creation of beauty in art handiwork.

A MASSIVE HEARSE
Black, White or Gray
AND Five MODERN COACHES

Add to your pride and satisfaction in attending the burial service.

Beautiful FULL DROP SIDE COUCH CASKET INCLUDED IN A COMPLETE FUNERAL FOR $100

BEAUTIFUL SHIPPING FUNERAL $50

TWO Beautiful Funeral Parlors Are Here For Your Use. No Charge for Removing the Remains from Hospitals.

TURNER

RELIABLE SINGLE-PRICE UNDERTAKER,

1440-42 N. Broadway

At Oliver Street.

The envious undertaker intimates that somebody has Funeral Parlors located somewhere "back in the woods." But there is no one around at all, for he says "the people" are not there. What childish twaddle! What "silly" talk!

TURNER QUALITY

New PLAYER-PIANOS

All are 88 note, have every late improvement and are fully guaranteed. Large supply of music Free and Special Library Privilege. TOMORROW ONLY... $390

TERMS TO SUIT YOUR CONVENIENCE.

Music rolls free and special library privileges

New PIANOS

Of Reliable Make

A far better Piano than can be secured elsewhere for less than $300, and any time (within two years) we will allow the amount paid to apply on the purchase of a new Angelus Player-Piano. TOMORROW ONLY..... $190

$5 Down and $5 Monthly

All Are Fully Guaranteed

Liberal Allowance for Old Pianos Taken in Exchange

COHEN AND HUGHES (INCORPORATED.)

I. SON COHEN, PRESIDENT.

315 N. Howard Street

ARE YOUR KIDNEYS WEAK?

Thousands of Men and Women Have Kidney Trouble and Never Suspect It.

Nature warns you when the track of health is not clear. Kidney and bladder troubles compel you to pass water often during the day and get up many times during the night.

Unhealthy kidneys *cause* lumbago, rheumatism, catarrh of the bladder, pain or dull ache in the back, joints or muscles, at times have headache or indigestion, as time passes you may have a sallow complexion, puffy or dark circles under the eyes, sometimes feel as though you had heart trouble, may have plenty of ambition but no strength, get weak and lose flesh.

If such conditions are permitted to continue, serious *results* are sure to follow; Bright's disease, the very worst form of kidney trouble, may steal upon you.

Prevalency of Kidney Disease.

Most people do not realize the alarming increase and remarkable prevalency of kidney disease. While kidney disorders are the most common diseases that prevail, they are almost the last recognized by patient and physicians, *who usually content themselves with doctoring the effects*, while the *original disease* constantly undermines the system.

If you feel that your kidneys are the cause of your sickness or run down condition, begin taking Dr. Kilmer's Swamp-Root, the great kidney, liver and bladder remedy, because as soon as your kidneys improve, they will help the other organs to health.

If you are already convinced that Swamp-Root is what you need, you can purchase the regular fifty-cent and one-dollar size bottles at all drug stores. Don't make any mistake but remember the name, Dr. Kilmer's Swamp-Root, and the address, Binghamton, N. Y., which you will find on every bottle.

Sample Bottle Sent Free.

EDITORIAL NOTICE—To prove the wonderful merits of Swamp-Root you may have a sample bottle and a book of valuable information, both sent absolutely free by mail. The book contains many of the thousands of letters received from men and women who found Swamp-Root to be just the remedy they needed. The value and success of Swamp-Root is so well known that our readers are advised to send for a sample bottle. Address Dr. Kilmer & Co., Binghamton, N. Y. Be sure to say you read this generous offer in The Baltimore Sunday American. The genuineness of this offer is guaranteed.

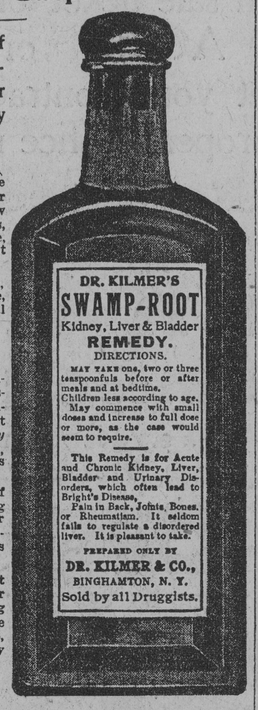

EVERLASTING BLACK DYE

Changes Tan Leathers, such as Shoes, Gloves Satchels, Pocketbooks, Straw Hats, etc., to a permanent Black, never to wear or rub off. Sold by all Shoe, Drug and Department Stores or sent by mail. Price 25c. E. JAY R. MFG. CO., Balto.

To the Ladies

DR. W. T. VOIGT, DENTIST, ANNOUNCES his Removal from 203 N. EUTAW to 223 N. EUTAW ST., formerly with Dr. Wm. Spangler. At night, Res. 2700 EVERGREEN TER. mh11-d&s1m

$1 SKIRT HOUSE, 207 NORTH LIBERTY ST. WE ARE NOW SHOWING THE LATEST SPRING AND SUMMER STYLES. SKIRTS MADE OF YOUR OWN MATERIAL, $1.00. FIT GUARANTEED. mh9-d&s1m

LADIES My line is now complete with the largest assortment of Ladies' and Misses' Spring Hats. We guarantee a saving of 25%. LEVIN'S, 903 W. Baltimore street. mh15-d&s1m

ELECTRIC NEEDLE EXPERT. MISS WARD, 230 N. Howard. All Hair, Moles, Warts guar. destroyed by a reliable and well-known specialist of long experience. References. mh9-d&s1m

FACIAL HAIR Moles, Warts, etc., PERMANENTLY Removed. No Scars. Consultation Free. Electric Needle EXPERT & Skin Specialist. 324 Park Ave. mh5-d&s1m

SUMMER HATS REBLOCKED; NEWEST Models. MISS BEAZLEY, 527 N. Howard St. mh1-d&s3m

"77" FOR GRIP & COLDS

A writer says, "When I feel a Cold or Sore Troat coming on I rub my throat and breast for several minutes, so as almost to produce pain, I get immediate and permanent relief. If this had occurred only once or twice, I might think it was simply a natural recovery on account of my otherwise good health, but after so many times I have come to the conclusion that the relief was the result of drawing fresh blood to those parts which were affected, by the friction."

To accelerate the circulation take "Seventy-seven" at the first feeling of a Cold, it will disappear quickly.

If you wait till the Cold gets deep seated it may take longer to break up. At your Druggist, 25c., or mailed.

Humphreys' Homeo. Medicine Co., 156 William Street, New York.—Advertisement.

AVOID DANGEROUS OPERATIONS FOR APPENDICITIS, GALLSTONES AND STOMACH TROUBLE

One Dose of Mayr's Wonderful Stomach Remedy Will Bring Quick Relief and Convince You of a Cure.

If you suffer with Stomach, Liver and Intestinal Ailments, Gastritis, Indigestion, Dyspepsia, Pressure of Gas around the Heart, Sour Stomach, Distress After Eating, Nervousness, Dizziness, Sick Headache, Fainting Spells, Constipation, Congested and Torpid Liver, Yellow Jaundice, Appendicitis and Gall Stones, obtain a bottle of this Wonderful Remedy and put it to a test at once.

AWFUL STOMACH SUFFERING

One dose will positively prove its great powers to cure. Over one hundred thousand sufferers have taken it; some had undergone dangerous surgical operations with but temporary relief, who now state that Mayr's Wonderful Stomach Remedy completely cured them. It is the most widely known and successful remedy for all Stomach, Liver and intestinal ailments.

Ask for interesting literature and convincing testimonials regarding this remarkable Remedy. Give it a trial today. You will be convinced of its great curative powers, no matter how skeptical you may be now. Send for FREE valuable booklet on stomach ailments to Geo. H. Mayr, Mfg. Chemist, 154-156 Whiting St., Chicago.

MORE SMALL ADVERTISEMENTS APPEAR IN THE AMERICAN THAN IN ANY OTHER BALTIMORE NEWSPAPER.

©Maryland State Archives, msa_sc4150_1_215-0680