PKINS VARSITY BEATS VETERANS

ALMUNI LOSE ANNUAL LACROSSE GAME BY 4 TO 2.

VARSITY SHOWS UP STRONG

Knipp, Troxall and Hulburt, on Close Attack, Form Stellar Trio. When Defense Is Strengthened Prospects Will Be Bright for the Championship Team—Alumni Run Off Feat in Second and Are Easily Beaten.

The Hopkins varsity showed unexpected and welcome strength in the second game of the double-header at Homewood yesterday, the annual contest with the Alumni, and forced the veterans to go off the field defeated by a score of 4 to 2. It was no mean achievement, as the Alumni had an excellent aggregation of stars and filled in a couple of gaps with the best of the varsity second string men.

One reason for the result, however, might have been that the collegians, being in good condition, were able to just about run the older fellows off their feet. But it is certain that Walter Blanck, who tended goal for the losers, had a great day of it, and that if he hadn't been there to stop nearly 20 nice shots the score would have been radically different. Fortunate it is that the out of town teams that play at Homewood don't have goal tends of Blanck's caliber; otherwise Hopkins might not have such a good lacrosse reputation.

The 'varsity close attack looks as if it will be the best for several years. Kniff at inhome, Troxall at outhome, and Eddie Hulburt at first attack form a trio which is fast, sure, tricky and which can shoot goals. All three, especially the first two, are little fellows, and they play well together. La Motte and Hollyday at second, and third attack, are hardly less useful. The center position is held down by Beatty, a green man who promises well.

Hollyday, at third defense, justifies the promise which his work gave last year. Sutton has been shifted to point and Sears is back between the goal posts. Captain Huck plays first defense again in his unpassable style, but coverpoint and second defense are weak points and need considerable strengthening. Marshall, Hasson and Liebensperger—the latter playing third defense with the rest shifted back—filled in the defense creditably yesterday, but nothing like as well as will have to be done if another championship banner is to be brought to Baltimore.

The first half ended yesterday with one goal for the Alumni, made by Rainey Wolfe, coach of the varsity, who played center. Troxall, La Motte, Huck and Hulburt made tallies in the second and sewed the game away, Ellicott's goal for the Alumni not even trying the score. In addition the close attack got in many good shots which Blanck stopped, while the varsity's defense was better, Sears having not so much work to do, but doing it well.

Noble Stockett, who started the game for the Alumni at second attack, had his head cut with a stick in the first five minutes and was forced to discontinue. The gash, while painful and disfiguring, is not serious.

Varsity—Sears, goal; Sutton, point; Hasson, Marshall, cover point; Huck, first defense; Marshall, Hollyday, second defense; Hollyday, Liebensperger, third defense; Beatty, center; Voshell, third attack; La Motte, second attack; Hulburt, first attack; Troxall, outhome; Knipp, inhome.

Alumni—W. Blanck, goal; G. Schmeisser, point; F. Blanck, cover point; Hugh, first defense; Price, second defense; Ellicott, third defense; Wolfe, center; Klein, third attack; Richardson, Stockett, second attack; Armstrong, first attack; W. Schmeisser, outhome; Frank, inhome.

Goals: Hulburt, Wolfe, Troxall, Huck, Ellicott and La Motte. Referee, T. E. Claus. Goal umpires, H. C. Burgan and J. P. Makel. Timer, Mr. Erlanger. Time of halves, 25 minutes each.

ATHLETIC LEAGUE TO MEET

Officers to Take Up the Adoption of the Schedule.

A meeting of the Athletic League will be held on Tuesday evening, April 1, at the office of Dr. B. S. French, 1031 W. Baltimore street, at 8 P. M. sharp.

Matters of great importance will be discussed and the schedule for the ensuing season is to be adopted. The schedule was practically decided upon at the last meeting, but action was deferred until a few minor details could be perfected.

The members of the league are well known among the local organizations and are numbered among the best in the city. The league will be composed of Hampden, M. Lattin, manager; Magnolias, B. S. French; Maryland Meter A. A., M. D. Sadtler; Mount Clare, William Stier; Reistertown A. C., E. N. Caron, and the Lee-Lo A. C., formerly known as the Evening Sun Baseball Club, of which J. B. Butler is manager.

The league will be run strictly on an amateur basis, and it is the purpose to advocate the organization of an amateur commission.

Grounds have been secured by the Hampden Athletic Association at West Park, and the Union League Park was only recently secured by the league. The Reisterstown Athletic Club has grounds at Reisterstown, Md. The Maryland Meter Athletic Association has also acquired Oriole Park for six or seven games, and the schedule of the Athletic League has been so arranged so that a game will be in progress at Union League grounds on all Saturdays and holidays, and at Oriole Park on Saturdays and holidays when the Birds are away. Reisterstown will play on their own grounds 22 out of 25 games scheduled by the league, and other league teams will utilize these grounds when the home club is in the city playing other members of the league.

That's The Brand

Are you satisfied with the cheap kinds or do you want a whiskey that you can recommend to your friends with pride,—something that can be relied upon? Such a whiskey is

Melrose Whiskey

with a rich, mellow flavor. A whiskey that is straight, pure and all whiskey to the last drop.

RECORDS & GOLDSBOROUGH

Light and Lombard Sts.

BALTIMORE, MD.

ARRANGE DETAILS FOR RIFLE SEASON

PRACTICE BEGINS AT STATE RANGE ON MAY 1.

Capt. John de Pouw to Again Act as Superintendent at Saunders—Organizations of Brigade to Report in Accordance With Schedule—To Select Team for Matches of National Association.

The Maryland state rifle range will open for practice of members of the Maryland National Guard and Maryland State Rifle Association this year on May 1 and will close September 30. Capt. John DePouw will again be superintendent of the range and the classification prescribed in Special Course C, Provisional Small Arms Manual, 1909, as amended by circular No. 3, D. M. A., is required for the season of 1913.

The organizations of the brigade will report in accordance with the following schedule for qualifications and practice:

Four companies First Infantry, May 12, 13, 14, 15.

Four companies First Infantry, May 19, 20, 21, 22.

Four companies First Infantry, May 26, 27, 28 29.

Four companies Fourth Infantry, June 2 and 3.

Four companies Fourth Infantry, June 4 and 5.

Four companies Fourth Infantry, June 6 and 7.

Four companies Fifth Infantry, June 9 and 10.

Four companies Fifth Infantry, June 11 and 12.

Four companies Fifth Infantry, June 11 and 12.

Four companies Fifth Infantry, June 13 and 14.

Troop A, cavalary, June 17.

First Company, Coast Artillery, June 17.

First Separate Company (colored), June 18.

Third Division, Naval Brigade, September 8.

All detachments from infantry regiments will be in command of a major, with authorized staff.

Company A, First Infantry, of Frederick, having obtained first place in rifle practice during the target season of 1912, will remain at the rifle range one day longer than the other companies of the regiment for the purpose of trying out the new course to be prescribed in the firing regulations in course of preparation by the War Department.

A rifle team to represent the state to participate in the national match of 1913 and the matches of the National Rifle Association during the last part of August, under Captain Douw, who has been appointed team captain, will be sent. All members of the Maryland National Guard who have performed 75 per cent. of military duty will be eligible for places on the team.

The state rifle and revolver matches will be held during the week beginning September 15, in accordance with the program to be arranged by the superintendent of the range. Members of the Maryland State Rifle Association will be permitted to use the range on any open date at the discretion of the superintendent.

ATHLETICS AT TOME SCHOOL

Expect to Make Good Showing During the Spring Term.

Port Deposit, Md., March 28.—With the opening of the spring term on Thursday renewed interest in athletics is very noticeable at Tome. Baseball will occupy its usual prominent place with two games for the varsity every week, in addition to the games of the Olympian-Pythian championship series.

The track outlook for a winning track team is not as bright as in former years as only two members of last year's championship squad are in school this year. Aloo has always been a consistent point winner in the 100 and 220-yard dashes and last year pusheh Archer Smith in a number of the fastest meets of the season. He is a sure point winner in any preparatory school meet. Buckley has always creditably represented Tome in the 100 and high hurdles and he may be relied upon to score points for the Blue and White in these events. Burrill and Weems D. have shown much promise in the high jump event and Coach Kayser is looking for some first class work from them.

In the meet last fall Kimmel showed that he has the material for making a good half-miler and his training of the winter term should show up when he gets down to real work in preparation for activity. The weight events are the weakest places on the team and unless Chesbrough can be developed Tome will have to go unrepresented in these contests. Daughman has been showing good form in the sprints and it is hoped he may be able to spring some surprises this spring. Eisele is working consistently in preparation for the mile, while a large number of new boys are out in all events and a number of point getters are sure to be developed during the season. Archer Smith will be missed in the dashes and weights and Martone in the half-mile. Both are now at Franklin and Marshall College and are entered for the Eastern intercollegiates to be held at Cambridge this year. Chick Curtis, who did sensational vaulting last season, is now attending Syracuse University and recently broke the pole vault record by clearing the bar at 12 feet. The loss of Curtis leaves Tome without a vaulter.

The Tome Gun Club held its last shoot of the year recently, and Chesbrough won first prize in Class A, with a score of 367. Dan Dresser got second place by totaling 363 points, while Mulliken, Polk and Foster finished in one, two, three order, with scores of 357, 356 and 355, respectively. Sterling was successful in capturing first prize in Class B, although Nusbaum and Whayley did some good scoring in the last matches which threatened first place. The club closed one of its most successful seasons in the history of the school and has itself firmly established shooting as one of the leading sports of the winter term.

WILL PERMIT BOOKMAKING

Harford County Racing Commission Grants Request of Track People.

Special Dispatch to The American.

Belair, Md., March 29.—The Harford Racing Commission, at a meeting held last night, decided to grant the urgent request of the Harford Agricultural and Breeders' Association to permit the old bookmaking system to be used at the approaching spring meet at its Havre de Grace racetrack, instead of the pari-mutuel system. The commission went on record some months ago as favoring the establishment of the pari-mutuel system of betting, but intimated a short time ago that only in case the racing association could not secure the pari-mutuel machines in time the commission would suspend its order and allow the racing to be held under the bookmaking system rather than force the association to call the meet off.

President John M. Michael, of the association, assured the Racing Commission that it would be impossible to secure the machines with which to conduct betting by the pari-mutuel system at the April meet. While granting the request of the track people, the commission gave them positive notice that this indulgence would not be granted them a second time. At the time of making application to the commission for racing dates, April 18 to May 3, the association also applied for dates for a race meet in the early part of the coming summer, and while granting the spring dates the commission refused to grant the summer dates, making it known that a new application would have to be filed for the later dates. Up to this time the Breeders' Association has not made this application, but is expected to do so before April 1, which is the expiration of the time for filing applications for racing in Harford county during 1913.

TO BE SEEN AT THE COMING DOG SHOW

Well-known canines that have won prizes at the leading bench ev ents in the country will be placed on exhibition at the North Avenue Casino on April 3, 4 and 5, under the auspices of the Maryland Kennel Club and the Animal Refuge Association.

BOHRER'S KENNELS, BOHRER'S HANS.

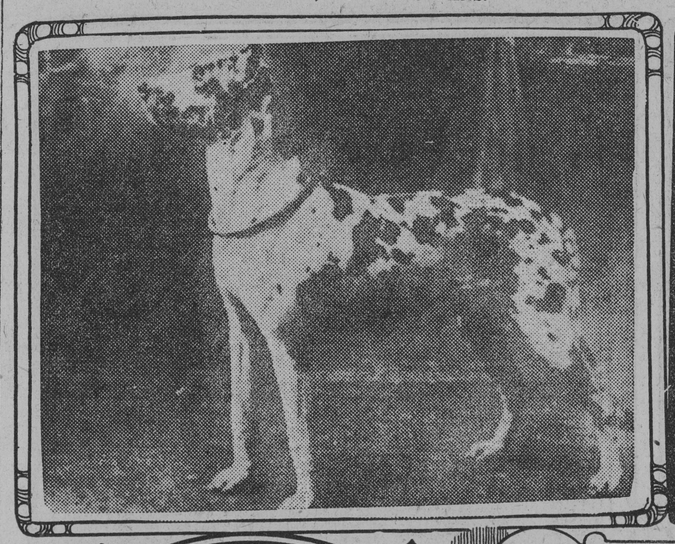

MISS MARION DENNISON'S CIRO.

DREAMWOLD CENTURION.

DREAMWOLD BLUNDERBUSS.

MISS MARY WINTHROP TURNER'S PARSQUE.

H. S. PEASTER'S LA REX.

J. C. WEEK'S ENTRY.

JACK DUNN'S BEN STONE.

BREHMS HAVE CLOSE CALL

Forced to Struggle Hard to Retain Lead in Tenpin League.

The Brehms had to struggle hard to keep from losing the lead to the Imperials in last week's rolling in the Brehm Tenpin League. That the Brehms stayed on top was due to the sterling rolling of the veteran, John League, who, in the tenth frame of the second and third games, struck out, giving his team three straight.

The Montebellos won three straight and are right on the heels of the top-notchers. The Imperials cleaned up three postponed games, but did not change their position, while the Mondays are steadily gaining, so there is likely yet to be a scramble for top honors before the season ends.

Of the week's playing, as a team, the Montebellos and Imperials share honors, with 866. The Imperials made the better totals, with 853 2-3. Incidentally, the rolling was excellent, with Paul Rossett in the lead with 223, and a 187 2-3 average. Fred Stamm nailed 220; A. B. Walter, 219; William F. Hampe, 213; Joseph Petersam, 213; W. Welsh, 208; K. Kunmerzall, 205, and J. Bredehoeft, 200.

The team standing:

	W.	L.	Pct.	Ave.
Brehms	52	17	.753	817
Montebellos	46	17	.730	817
Imperials	43	20	.682	815
Mondays	42	21	.666	817
Lindens	39	24	.619	789
Mounts	40	29	.580	816
Irmas	38	34	.527	801
Marylands	33	36	.478	756
Collingtons	29	43	.402	763
F. E. C.	23	43	.348	766
Royals	14	55	.203	720
Mount Orange	3	63	.045	655

Walters is leading the individual race by a fair margin, as follows:

A. B. Walter	60	179
T. W. Welsh	69	172
J. Lingner	69	171
L. K. Snyder	24	171
N. Poehlman	48	171
Wm. H. Lindeman	60	169
Charles E. Schaller	57	169
L. C. Rosendale	43	169
H. Buschman	71	168
C. Schaller	65	167

LOCAL GRAPPLERS VICTORS

B. A. C. Men Defeat New Yorkers Three Bouts to One.

Before a large and appreciative audience the Baltimore Athletic Club defeated the grapplers of the New York Twenty-third Street Y. M. C. A. three bouts to one. W. H. Fiske did the best work of his career, throwing E. W. Steele, of New York, in 57 2-5 seconds. The prettiest bout of the evening was the middleweight event between H. W. Gousper, of B. A. C., and P. Smith, of N. Y., which went the limit of 25 minutes, with the former getting the decision on points.

The officials were: Referees, August Schoenlein and Dr. O. S. Lowsley; announcer, Augustus S. Lowsley; timer, Dr. B. Merrill Hopkinson.

The summary:

128-pound Class—C. J. Gatyas, N. Y. Y. M. C. A., defeated Howard C. Thurman, B. A. C., with arm and body hold.

138-pound Class—Sullivan, B. A. C., defeated P. Talamini, N. Y. Y. M. C. A.

160-pound Class—H. W. Gans defeated P. Smith, N. Y. Y. M. C. A., on points.

192-pound Class—W. H. Fiske, B. A. C., defeated E. W. Steele, N. Y. Y. M. C. A., in 57½ seconds.

Exhibition Bouts—Karl Ganster vs. Richard Howbleton; Sullivan Pitts vs. Norman R. Randel.

KID WILLIAMS VICTOR

Bests Frankie Conway Handily in a Six-round Whirl.

Special Dispatch to The American.

Philadelphia, March 29.—Kid Williams, the Baltimore idol, who lays claim to the bantamweight championship of the world, once again showed his superiority over Frankie Conway, of this city, in the final setto at the National Athletic Club tonight. The lad from the Monumental City had the better of every round, with the exception of the third, in which session he remained entirely on the defensive, allowing Conway to work his left jab with telling effect throughout the three minutes.

It was a continued use of his means of attack that won a victory for the Baltimore lad. From the time the bell sent the two boxers together in the opening round until the same gong ended hostilities in the sixth. Conway's nose was a target for the greater majority of Williams' blows. Only in the third round did the local boy enjoy a letup in the punishment and this was only because of the fact that in this session Williams slowed down in his movements and allowed hs opponent to be the aggressor for the short time.

Conway put up a game fight against the lad who outpointed Johnny Coulon in a 10-round bout in New York this winter and was working in such good form in the third round after the beating he had received in the opening chapters that many of his followers were rooting hard for him to continue it for the rest of the bout, hoping at least to obtain a draw. Williams, however, was his master and danced around the local lad, landing jab after jab in the final round with such effect that he had Conway's face covered with blood.

SENATORS BEAT PHILLIES

Johnson and Groome Allow But Five Scattered Hits.

Special Dispatch to The American.

Washington, D. C., March 29.—Clark Griffith's Nationals walked away from the Phillies here this afternoon, winning by a score of 12 to 1. Johnson and Groome allowed but five scattered hits, while their teammates were hammering three Philadelphia pitchers all over the lot.

The Nationals didn't make an error.

The score:

Washington 0 0 2 0 0 5 0 5 x—12—16—0

Phillies... 0 0 0 0 0 0 1 0 0— 1— 5— 2

Batteries—Moore, Alexander, Brennan and Killifer and Dooin; Johnson, Groome and Ainsmith and Williams. Umpire—Handieboe.

Chicago, March 29.—The fact that John "Jiggs" Donohue, the former Chicago American first baseman, who won fame in the world's series games of 1906 between the two Chicago league teams, is dead became known here today.

The man who was termed the greatest first baseman he had ever known by President Comiskey, of the local American League Club, passed away in an insane asylum near Columbus, O.

Donohue was one of the most popular players whoever wore a Chicago uniform and is given much credit for the development of Pitcher Ed Walsh. His chief claim to distinction was his marvelous fielding ability.

The player's first big league engagement was under Connie Mack at Milwaukee during the infancy of the American League. In 1906 he accepted 1,986 chances at first base—a record which has never been equaled. Jiggs also had the record of the fewest number of chances in a single game, having only one. On May 23, at New York, he made one assist. It had never been known in baseball before where a first baseman was not given a chance to make at least one putout. Jiggs was one of nine brothers, al of whom were baseball players.

Donohue's nickname, Jiggs, was derived from his clog-dancing.

BUSY ON PLANS FOR BENCH SHOW

SUPT. FOLEY HAS RECEIVED A THOUSAND ENTRIES.

All Indications Point to the Coming Exhibit at the North Avenue Casino Being the Best of Its Kind Ever Held in This City—Bulldog Class to Be Big Feature. New Breed to Be Shown.

Superintendent George F. Foley, of the second annual dog show of the Maryland Kennel Club and the Animal Refuge Association, which is to be held April 3, 4 and 5 at the North Avenue Casino, is busily engaged at his offices in the Calvert Building arranging final details for the big exhibition. One thousand entries have been received from the leading canine fanciers in this country and Canada, which means that there will be something like 500 dogs out for honors.

Probably the feature event of the big exhibit will be the bull dog class. In this division Thomas W. Lawson, of Boston, Mass., will show his string of English canines which he recently imported from London at the cost of $50,000. The two best dogs of his string are said to have brought $10,000 apiece to their owner. Charles P. Boyd will have his Champion King Orry, which has won prizes all over the country, against Lawson's dogs, while Robert Lobban will have Dedora Monarch competing in this class.

Another feature of the coming event will be the Pomeranian class. This division has 35 entries, the largest ever received for a local show, and, in fact, the second largest ever received in this section of the country.

One of the new breeds of dogs that will be on exhibition will be the Samoipdes, better known as the Arctic sleigh dogs, which are used by the Eskimos in the Far North. Superintendent Foley states that the local show was very lucky to get this exhibition, for there are very few of this breed in this country. A dog that will no doubt attract a lot of attention will be the German sheep or police dog. It will be shown by Miss Marion Dennision, of Syracuse, N. Y. Canines of this breed are used by the police departments of several leading German cities and have supplanted the Pincher, which was formerly the police dog of the old country. The sheep dog is said to be more intelligent and a much stronger animal than a Pincher.

Local fanciers are taking great interest in the show and quite a large number of local entries have been received. Probably the largest number of entries received, made by Baltimore owners, is in the Airedale class. A. Albright, Jr., will have his well-known Ch. King Oorang and Baughfell Lovaine on exhibition. The Chesapeake Bay breed will be represented by about six dogs from Maryland.

James Mortimer, of the Westminster Kennel Club, has been chosen as the chief judge, and a better man could not have been secured. Mr. Mortimer has judged at all the leading dog shows held in this country. Elliott Cowden, of Mount Kisco, N. Y., will have charge of the beagle class, while Samuel R. Foster, of Philadelphia, will judge the Boston terriers. Joseph Buchanan will have charge of the bull dog division. The other judges will be: Mrs. A. L. Holland, Pomeranians; Miss L. H. Patton, Pekinese spaniels, and Mrs. H. S. Peaster, toy poodles and maltese terriers.

THIRTY-TWO WOMEN PLAY

National Indoor Tennis Championship Tourney in New York.

New York, March 29.—Thirty-two women began play today for the title of national woman champion at indoor tennis, now held by Marie Wagner, of this city. The champion showed herself to be in good form for the defense of the title by defeating Margaret E. Grove, a former Southern champion, in the second round of the tournament today in two spectacular sets, 6-3, 6-3.

Mrs. Gustav Touchard, wife of the national singles champion, was eliminated in the first round at the hands of Jane Rowson, a remarkably fast player from the Morristown Field Club, by scores of 6-3, 6-4.

Mrs. C. N. Beard, of Chicago, who formerly held a number of Western titles, defeated Miss Tagenspecher, a local player, easily in the first round 6-2, 6-0. Miss T. R. Kuser, of Trenton, N. J., defeated Miss F. Wright in one of the hardest-fought matches of this round 3-6, 6-1, 6-4.

The tournament is being held at the Seventh Regiment Armory and will continue until next Thursday.

WALBROOK LOSES TO MIDSHIPMEN

NAVY PUTS UP SPEEDY GAME OF LACROSSE.

SOME LIVELY SCRIMMAGES

Annapolitans Show by Their Teamwork That They Had More Coaching and Playing Together Than West Enders—Vickery Gets Spill in the Second Period, Dislocating His Elbow Badly—Baltimoreans Handle Their Sticks Well.

Annapolis, Md., March 29.—The midshipmen won from the fast and aggressive twelve of the Walbrook Athletic Club, of Baltimore, at lacrosse here this afternoon 6 to 2. The Navy lads had much the better of the first half, netting the ball five times to their opponents' once, but the playing was very even in the second half and each team scored but once. The midshipmen were faster than the visitors and showed by their superior team work that they had more coaching and playing together this season. However, the visitors handled their sticks well and did more body checking than has been seen here for some time. This style of play mixed things up at times, and there were some very lively scrimmages. Midshipman Vickery was tripped early in the second period and fell, dislocating his elbow badly.

Mitchell shot a goal for the Navy after a minute and a half of play at the opening, and two additional goals were scored before Lindsay tallied for the visitors. Gray threw another goal for the Navy just as time was called. Lindsay opened the second period by scoring again for the visitors, and Davis tallied for the Navy two minutes later. The balance of the game was played in the most aggressive manner, but there was no further scoring.

The lineup:

Naval Academy—Spangeler, g.; Cunneen, p.; Gilchrist, cp.; Ralston, 1d.; Vickery, 2d.; Wiley, 3d.; Starkey, c.; Wiltse, 3a.; Cohen, 2a.; Captain Gray, 1a.; Davis, oh.; Mitchell, ih.

Walbrook Athletic Club—Barker, g.; Tall, p.; Sutton, cp.; Smoot, 1d.; Windfohr, 2d; D. Wilson, 3d.; Captain Grymes, c.; Wylie, 3a.; Keech, 2a.; Lindsay, 1a.; Pyles, oh.; Morrison, ih.

Substitutions—Naval Academy, Bowers for Vickery; Walbrook, V. Wilson for Barker, Wannewetch for Tall, Peters for Windfohr, Mettee for Morrison. Goals—Naval Academy, Gray (2), Mitchell Starkey, Wylie, Davis; Walbrook, Lindsay (2). Referee—Mr. Hudgins, Mount Washington. Goal umpires—Mr. Benzinger, Walbrook, and Midshipman Ring. Time of halves—20 minutes.

CAMPI OUTPOINTS BURNS

Coast Fighter Gets Decision at End of 20-round Bout.

Special Dispatch to The American.

Los Angeles, Cal., March 29.—Without a knockdown or wasted wallop, Eddie Campi and Frankie Burns boxed through an honest 20-round battle before the Pacific Athletic Club at Vernon this afternoon. Campi, with a big lead on points to his credit, was given the decision by Referee George Blake at the finish.

Both boys began boxing at top speed and they finished "in the rut," but no injury or disfigurement resulted that court plaster won't mend.

Campi might have been wearing a catcher's mask for all the attention Burns paid to the face. The Jersey lad first, last and all the time kept working a good right and a better left on the body. The way Campi stood up under this stomach bombardment forever silences any question as to his gameness.

Many times Burns' blows landed below the belt, but as the Campi grin never disappeared, the referee took no official action.

Campi's cleverness enabled him to so far outbox Burns that many spectators could be seen slipping on their coats and edging toward the exits as early as the tenth round. The result was never in doubt.

Burns rocked in the seventh when with a right to the body he folded the San Francisco boy over the ropes. Upon several other occasions Burns sent in body wallops that sounded like the thump of a bass drum, but Campi always came back, jabbing, hooking and uppercutting Burns until the Eastern boy was plumb dissatisfied with the way the show was going.

Probably You're Not A CLOTHING EXPERT

---beyond knowing what you want, or don't want when you see it---it's likely you leave the matter of quality of goods and workmanship to someone's "say-so." Most people do. But you need not. There's a **sure** way to know you're getting right style, service and permanent satisfaction.

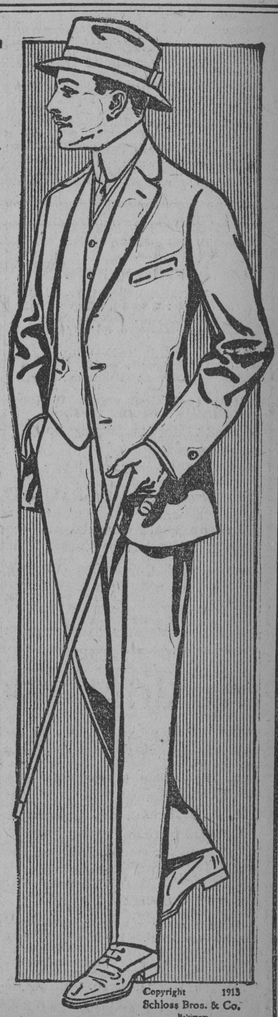

LOOK for the LABEL

TRADE MARK REGISTERED

Schloss Bros & Co.

Baltimore,

DESIGNERS AND MAKERS.

LOOK for the LABEL

For forty years it has marked the product of a great Tailoring Establishment which makes its goods the very best it knows how.

We put it on our Clothes for your protection; it has never yet appeared on an imperfect garment. **Insist on seeing it before you buy; it's your sure guarantee that you're getting what you pay for,—the greatest Clothes-value your money can buy.**

The Hub

Baltimore Street At Charles

Copyright 1913 Schloss Bros. & Co. Baltimore New York Boston

©Maryland State Archives, msa_sc4150_1_215-0694