William C. Ridgaway,

CONSTABLE, COLLECTOR & GENERAL AGENT, No. 313 Baltimore st.

BALTIMORE.

Is prepared for any business that may be intrusted to him, and from his long experience and general knowledge of business, feels confident that he will be able to give general satisfaction to those who employ him. The public's obedient humble servant.

April 3 3t

A LIST OF LETTERS

Remaining in the Post Office at Easton, on the 1st day of April, 1838.

A	K
Garrason Austin	Benj. Kerby
Mary Auld	Ann Kerby
B	Sally Ann Kerby
Susana Bromwell	John B. Kerr
Jane Barrott	L
Solomon Barrott	D. Leonard & others
Charles Benny	Rd. T: Larrimore
Alex. Bullitt, 3	Charles M Lines 4
Margaret Bond	Thomas Larymore
John Barrott	Thomas H. Leonard
Archabold Benny	M
Elizabeth Byrn	Wm. McNeal
Mary H. Baggs	Emily A. Mills
David Bunting	E. McDowell
Mary Brown	William Mathews
Eliza Bowdle	Rebecca Mathews
Mrs. Barrott	Eliza M. Mackey
Jerry Bond	Rev. H. M. Mason
C	N
Andrew Callahan	Wm E Nicholson
John Collins 2	Ellen Newcomb
Samuel Chambers	Henrietta Newcomb
Mary Chrone	Edward Newnam
Ann M. Councell	James Nicholson
Caleb Conely	Wm. Newnam 59
E	Joseph R Price
Wm. Edmondson	James Price
F	Capt. Robt. Pairet
Levi Fidds	Mary Pickren
James Floyd	Q
Wm. B. Faulkner	Francis Quin
G	R
E. G. Goldsborough	R. R. Ross
Eliza Ann Gossage	S
Orlando C. Gorton 2	Nicholas B Stichbury
Mr. Goldsborough	John C Sparks
Sarah J. Greenbank	Stevens & Rhodes
H	Thomas Sylvester
James Hopkins 2	Richard Spencer
Charlottee Hamer	Jesse Shannahan
Charles W. Hobbs 2	Rev. Joseph Spencer
Wm. Hayward	T
Jacob Howard	Jenny Tripp
Thomas Hale	Joseph G. Turner
J	W
Charlotte Jackson	Harriett Webb
	Martin Willis

Persons calling for the above letters will say advertised.

HENRY THOMAS, P. M.

April 3 3t

N. B. All persons indebted to the subscriber for postage, will call and settle off those back dues immediately, or they will not have further credit again, as I have no quarters shown me.

H. T. P. M

THE STEAM BOAT

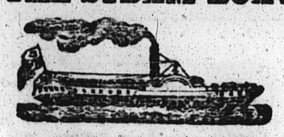

MARYLAND

HAS commenced her usual routes, leaving Baltimore every Tuesday and Friday morning at 7 o'clock for Annapolis, Cambridge and Easton—returns the next day. She likewise leaves Baltimore every Sunday at 8 o'clock for Annapolis, St. Michaels and Wye Landing and returns next day.

All baggage at the risk of its owner.

April 3, 1838.

Easton and Baltimore Packet

SCHOONER

PERRY HALL,

Robson Leonard,—Master.

THE Subscriber wishes to inform the public that the Schooner PERRY HALL, has commenced her regular trips between Easton Point and *Baltimore*, and will leave Easton Point on every Wednesday morning at nine o'clock for Baltimore; and returning will leave Baltimore on Saturday morning at nine o'clock for Easton; and continue to sail on the above named days during the season.

THE PERRY HALL,

is a new Boat well fitted and is in complete order for the reception of Freight and Passengers.

N. B. Freight for a Hogshead one dollar and all Barrels Twenty five cents, and all other freight in proportion; passage and fare two dollars, passengers will be expected to pay the cash, all orders left at the Drug Store of Dr T. H. Dawson & Sons in Easton, or handed to Samuel H. Benny, on or before Tuesday evening accompanied with the cash will meet with prompt attention.

The public's ob't. servant.

J. E. LEONARD.

April 3, 1838.

The Subscriber also informs the public that the Schooner,

EMILY JANE.

JAMES R. LEONARD, MASTER,

WILL leave Easton Point, on Sunday morning the first of April at nine o'clock for Baltimore, and continue to leave Easton, on every other Sunday at nine o'clock in the morning until further orders; and returning, will leave Baltimore on the following Wednesday. All orders for the Emily Jane, will be received on the Saturday evening previous to her starting.

N. B. Freights, Passage, &c. as above

J. E. LEONARD.

April 3, 1838.

Branch Bank at Easton,

March 30th 1838.

THE President and Directors of the Farmers Bank of Maryland, have declared a *Dividend* of three per cent for the last six months which will be payable to the Stockholders in the Branch Bank aforesaid, or their legal Representatives on or after the first Monday April. By order

JOHN GOLDSBOROUGH, Cash.

April 3, 1838.

BLACKSMITHING.

The subscriber having become sole proprietor of the Blacksmith Shop, at Hook-town, formerly occupied by Mr. E. McQuay, is now prepared to execute all work in his line. CASTEEL AXES made and repaired, at the shortest notice and on reasonable terms.

He solicits a share of public patronage, and pledges to attend to all orders in his line of business with promptness and despatch.

JOSIAH C. ROBINSON.

Feb. 20 tf (G3w)

N, B. All persons indebted for the past year to the subscriber, are hereby notified to come forward and settle the same by note or otherwise.

Blacksmithing.

THE subscriber begs leave to return his sincere thanks to his friends and the public generally, for the very flattering encouragement he has received from them. Grateful for past favors he solicits a continuance of the same. After twenty-four years experience in the business he thinks he can assure them that their orders shall be fulfilled with that neatness, durability and despatch, which it equaled, shall be surpassed by none.

He still continues at his old stand at the corner of the woods, with a full supply of STEEL, IRON and Coal, ready for HORSE SHOEING. All kinds of edge tools made and repaired All kind of *plough work;* also HARROWS, CULTIVATORS, CART WORK, &c.

The public's obedient servant,

E. McQUAY.

Feb. 7

TO THE PUBLIC.

THE SUBSCRIBER

TAKES this method of announcing to the public, that he has taken that well known and long established Tavern stand in Easton,

CALLED THE

Easton *Hotel,'*

LATELY OCCUPIED BY S. LOWE, Esq.

He pledges himself to render his house as comfortable as any on the shore, and every attention will be paid to the wants of

Strangers and the Public generally.

He hopes that those who have hitherto patronized the house, will still continue to do so He asks but a fair trial, and feels confident that his constant exertions to please will prove satisfactory.

Boarders by the day, week, month or year, will be accommodated upon reasonable terms.

WILLIAM H. CURTIS.

Easton, Jan. 2, 1838

COACH GIG AND HARNESS

MAKING.

THE Subscribers again return their warmest thanks to their friends and the public of Talbot and the adjacent counties for the support they continue to receive in their line of business, and now respectfully beg leave to inform them that they are always making up of the best materials

Gigs and four wheeled Work,

of the Latest Fashions and Patterns. They assure all who see proper to patronize them that they have the very best workmen in their employment and keep constantly on hand materials of the first quality, which will enable them as heretofore to meet all orders for work at the shortest notice. All kinds of REPAIRING DONE in the best manner, and on reasonable terms. They have now finished and ready for sale a number of carriages both new and second hand, which they would dispose of on favorable terms. Their friends and the public are respectfully invited to call and view their assortment and judge for themselves They would also inform the public that attached to their establishment they have a Silver Plating Shop in operation, where they have in their employment one of the best silver platers and mettal workman from Philadelphia. Those who have any work in that line can have it executed in the neatest and most elegant manner, and at moderate prices

Also, all kinds of

Brass or in work Repaired, Keys Brazed &c. &c.

All orders thankfully received and promptly executed by the public's obedient servants

ANDERSON & HOPKINS.

They will give a liberal price for old silver and lead.

June 6 tf (G)

CABINET MAKING.

THE subscriber again returns his sincere thanks to his friends and the public generally, for the support he continues to receive, and now respectfully begs leave to inform them, that he still carries on the above business, in all its various branches, at the same stand, nearly opposite Mr. John Camper's Store, and second door from the corner, where he has on hand and intends keeping, a generl assortment of ready made Cabinet Work, of all kinds, such as

SIDE BOARDS, BUREAUS, TABLES, BEDSTEADS, &c. &c.

He also has a first rate Hearse, and no pains will be spared in rendering satisfaction to that part of his business. All orders directed to him for coffins or other work will be thankfully received and punctually attended to by the subscriber.

Country produce taken in exchange for work, also a little cash will be acceptable, particularly from those whose accounts are long standing.

The public's obedient servant,

JAMES S. SHANNAHAN.

N. B. Two well grown boys from 14 to 16 years of age of moral habits will be taken at the above business; boys from the country will be preferred.

J. S. S.

Nov. 14 tf

The Union Tavern,

IN EASTON, MD.

THE subscriber having taken a new lease of this COMMODIOUS ESTABLISHMENT, including the private dwelling houses ltaely attached to it. The proprietor, solicits the patronage of Travellers and citizens of Talbot and the neighboring counties. His exertions to please all persons shall be redoubled and unremitted; and, as that respectable and veteran Inn-keeper, Mr. Lowe, has declined the business, the subscriber flatters himself that he will be able to hold a fair & equal competition with any other individual in his line.

At the *private house* of the Union Tavern Ladies and Gentlemen can be at all times accommodated in separate parties free from all noise and interruption, and shall receive the strictest attention.

☞ The patronage of the Judges and Counsel, who attend the Courts, sitting in Easton, is solicited and every possible attention to their comfort and convenience is promised.

☞ The *stables* belonging to this establishment will be largely extended and improved immediately, and the utmost care of horses will be taken.

☞ Terrapin and Oyster suppers promptly prepared.

☞ His carriages will be in constant attendance at the Steamboat to convey passengers to any part of the Peninsula.

E. McDOWELL.

Easton, Talbot county, Md.
Nov. 14, 1837.

TAILORING.

THE undersigned respectfully inform the citizens of Talbot, and the adjoining counties that they have purchased of Mr. Wm. F. Parrott, his entire establishment, where they will carry on the above business, in all its varieties. They solicit the public patronage, and a continuation of the old customers, pledging themselves to execute their work with neatness, durability and despatch, and on reasonable terms.

Every attention will be paid to the latest FASHIONS, and by care to business they hope to merit a liberal support.

JOSHUA CHILCUTT,
HENRY JOHNSON,
FRISBY M. WEEDEN.

Easton, April 3, 1838.

LOOK HERE.

THE subscriber having discontinued his business in this place, and intends leaving the State on, or about the last of April, he earnestly requests all those indebted to him to call and liquidate their claims, as all accounts not settled by the 25th of April, will be compelled to go into other hands for collection. All who comply with this request, will much oblige the subscriber and save themselves other trouble, painful to themselves and him.

WM. F. PARROTT.

April 3, 1838.

N. B. He has sold out his entire establishment to Messrs. Chilcutt Johnson and Weeden, by whom in future the busines will be conducted. The old customers will no doubt find every attention paid to their work, and every exertion used to give general satisfaction.

W. F. P.

LATEST FASHIONS.

JOHN SATTERFIELD respectfully informs his customers and the public generally, that he has just received his

Fall and Winter

FASHIONS

and is prepared to execute all kinds of work in his line of business, with neatness and despatch.

Thankful for past favors, he solicits a continuation of the same, and invites gentlemen to call and see his card of fashions, consisting of the latest improvements and most approved styles.

Frock Coats, Dress Coats, Vests, Children's and youth's clothes, and every description of Gentlemen's wearing apparel in all their varieties and fashions, will be cut in a handsome style, *warranted to fit* and made in a durable and neat manner at the shortest notice.

Jan. 9, 1838 tf

NOTICE.

THE undersigned commissioners appointed by Talbot county Court, to value and divide the real estate of Robert Collison, deceased, late of Talbot county, according to the provisions of the Acts of the Assembly in such case made and provided, do hereby give notice to all concerned, that we shall meet at the dwelling house on the farm of said deceased situated in the Bay-side on Thursday the 22d day of March next, at 10 o'clock in the forenoon, to proceed in the business for which we were appointed.

JOHN KEMP,
JOSEPH BRUFF,
JAMES M. SETH,
EDWARD COVEY,
WILLIAM W. LOWE.

Feb. 20 5w

FOR SALE OR HIRE.

Two very valuable Stud Horses, sired by

'Rinaldo'

AND

'JOHN RICHARDS.'

THE subscriber will sell on a credit, sufficently long to enable the purchaser or purchasers to make handsome profits on the above Horses—or if not sold in a short time, he will hire them out for the season.—For further particulars, apply to

JOHN GOLDSBOROUGH.

Easton, April 3, 1838 4w.

TOBACCO STICK,

MARCH 24th, 1838

THE citizens of Maryland and the adjacent States are now informed that my Horse power Saw Mill has been put in operation at the above village. The Patentee will remain in this neighborhood for a few weeks longer. County rights are offered for sale on such terms as will be much to the interest of purchasers. He would like to sell to some individuals a privilege of one half or three fourths of his Patent, for several States, in such an arrangement, the payments will be easy. He refers to the report of some gentlemen of Tobacco Stick, in regard to the draft on horses and the amount of business done in a given time.

WM. J. McGEHEE.

April 9 8t

BOOT AND SHOE

MANUFACTORY.

The subscribers have taken the shop on Washington street, between the stores of Solomon J. Lowe and Oldson & Hopkins where they are prepared to carry on the

BOOT AND SHOE BUSINESS,

in all its various branches.

They solicit a share of public patronage, pledging to execute their work in the most durable manner and on reasonable terms.

THOMAS SYLVESTER,
CAIN M. CLARK,
THOS. CHILCUTT,

april 10 3w

Easton and Baltimore Packet, via, Miles River Ferry.

SLOOP JANE.

JOHN HORNEY—(MASTER,)

WILL leave Miles River Ferry Sunday morning at 9 o'clock A. M. for Baltimore, and returning, will leave Baltimore every Wednesday following at 9 o'clock (A. M.) for Easton, and continue to sail regularly on the above named days during the season.

THE JANE,

Is now in complete order for the reception of freight or passengers at the following terms, viz.

Passage and fair $1, freight on hogsheads 50. cents, ditto on barrels 12 1-2. and all other freight in like proportion.

N. B. Capt. John Horney will attend regularly at Easton every Saturday, all orders will be thankfully received and punctually attended to, as the owner of the above named (Jane,) is determined to spare no trouble or expense to give general satisfaction to all who may patronise his boat.

Miles River Ferry, April 10th, 1833.

Pump Making, Well Digging, &c.

THE subscriber respectfully informs the citizens of Talbot and the adjacent counties, that he has located himself in Easton, where he is prepared to attend to all orders in his line of business. He can give the best testimonials of his capability to execute work in the neatest manner.

PUMPS repaired at the shortest notice and on reasonable terms.

Persons residing out of the county can address him through the Post office, post paid, and their orders will meet with prompt attention.

The public's obedient servant,

EDWARD CARTEY.

Easton, April 10 3t

Wheat Cradles.

THE subscriber, grateful for the very liberal patronage he has received since his commencement in Easton, begs leave most respectfully to inform his customers and the public generally, that he is still carrying on the

Cart, Wheel, Plough, and Waggon Wrighting,

at his old stand on Dover street in Easton, where he is, as heretofore prepared to execute all orders in his line at the shortest notice and of the very best materials.

He has on hand a fine lot of the very best materials for Wheat Cradles which has been seasoned 3 years and is of the natural growth, which he is prepared to make up in the best manner if ordered early. His Cradles is warranted to save well and handle with ease.

JNO. B. FIRBANKS.

April 10 (G3t)

MARL FOR SALE.

THE subscriber having made arrangements for disposing of the valuable shell marl, which exists on his estate in Talbot County informs the Agricultural community, that he is now ready to deliver, of the above article, any quantity that may be required, by giving him timely notice.

The Marl may be taken from the banks at the price of one cent per bushel cash.

The fertalizing properties of calcareous marl are now so well known, that it is unnecessary to advert to the subject—in refernnce to this deposite it may be stated that it consists of Sea shells, with very little admixture of earth and contains from 2 to 4 times the quantity of lime that is contained in the best English Marl—Those wishing to purchase will please address William B. Smyth, Easton, Md. Vessels going for it will pass up the Great Choptank until the Dover Bridge appears in sight—they will then come to Barker's landing where they will find the lands of the undersigned on the west bank of the river.

WILLIAM B. SMYTH.

April 10, 1838

The following is an extract from the report of the Geologist appointed by the state of Maryland to make a minute geological survey of the State.

'But perhaps the most valuable beds of shell marl in this part of Talbot county, in as much as they may be made extensively available to the public demands for the article, are those which were fully described in the preceeding report, They occur three miles below Dover bridge, forming the high bank from fifteen to twenty feet above tide, being one compact mass of fossil shells, and extending nearly a mile along the river, on the farms of the late Col. Smyth and Mr. Atkison. These beds are in contiguous strata, apparently successive and cosist of vast accumulations principally, to the ascending order, of oysters succeeded by clam shells intermixed with other marine shells, scallop, clam and scallop and uppermost principally of scallop. Endeavour was made to bring these beds into notice, with a view of enlisting them into public service, by giving to their proprietors what was deemed proper directions for extracting the materials and salutary advice as to a just estimate of its value in order to secure a constant and permanent disposal of it. The subject is now in progress of experiment. South of these banks on the Choptank, no other deposite of marl is known to occur.

NOTICE.

The Thorough bred Horse,

UNCLE SAM,

Will stand at Denton, and Federalsburgh, in Caroline county, New Market, and Cambridge, in Dorset county, and Trappe, Talbot county, every other week, and the balance of the time in Easton, for particulars see Handbills.

March 6, 1838.

VARIETY STORE.

CHARLES ROBINSON,

HAS just returned from Baltimore, with a fresh supply of GOODS, consisting in part as follows:

Candies, Almonds, best bunch Raisins,
Malaga Grapes, Oranges, Figs,
Ground Nuts, Citron, &c.
Best and common Chewing Tobacco,
Cigars, Snuff, (Butter, Sugar, Soda and Water Crackers,)
Jumbles and Ginger Cakes,
Smoking Tobacco, Powder and Shot,
Madder, Salt Petre, Alum, Pepper,
Ginger, Allspice, &c. &c.

The subscriber has also a large selection of School and other Reading Books, such as, Geographies and Atlasses, Grammars, Spelling Books, Histories, Bibles, Testaments, Hymn Books, Arithmetics, Mensurations, Slates and Slate Pencils, Plain and Ruled Cap paper, Ink Powders. Also a large supply of Blank Books, from one to eight quires, of leather and board binding. Parents, Guardians and Trustees of Primary Schools, would do well to call and view his assortment of School Books, and ascertain his prices, and they certainly will purchase, as they are sold at a small advance for cash. Also a variety of Toy Books to please children,

C. R.

Nov. 21

N. B. The highest cash price given for Rags.

WANTED

To purchase, a negro woman from 25 to 40 years of age, who understands plain cooking. A liberal price will be given for such an one, who will not be taken out of the State. She will be purchased either for life or a term of years, and is wanted expressly for a private family.

Apply to the Editor of the Whig for further information.

Nov. 28 tf

RATCLIFFE,

A beautiful bay with black legs, mane and tail; 16 hands high, raised by Henry Hollyday, Esq will travel the ensuing season through Talbot and Queen-Ann's, commencing at Easton, on TUESDAY, the 20th instant. He will stand each alternate week in the above named counties—at the following places—Easton, St. Michaels and Trappe; at Centreville, Queenstown and Kent Island. He will be let to Mares on the following terms:—5 dollars the spring's chance, 10 dollars to ensure, and 3 dollars the single leap; in each case 25 cents to the groom.

As to bone, figure and action, it is believed this horse is excelled by none in the county, the public however, will judge for themselves upon these points. Ratcliffe was sired by Mr. Randolph's fine horse Rinaldo, his dam by Wm. R. Stewart's Messenger (who obtained the prize at the Easton Cattle Show;) he by the celebrated horse imported Messenger.—Ratcliffe's grand dam was a thorough bred mare raised by John Edmondson, Esq.—Thus it appears that he is descended from the finest blood in this country. Sir Archy on the part of his sire, and imported Messenger on the side of his dam.

EDWARD ROE.

Talbot county, March 20 tf

NOTICE.

The Thorough Bred Horse,

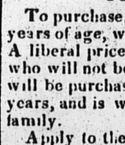

DUKE OF OXFORD.

WILL stand at the subscribers farm, near the Chappel, Wye Mill and Easton, in Talbot County—Queenstown and Centreville, in Queen Ann's County—at each stand once a fortnight. The above Horse is sired by the Imported horse John Richards, his dam by Chance Medley, grand dam Caroline White Foot, which is the same grand dam of Gen. Emory's Lady Clifton. For further particulars see Handbills.

ENNALLS MARTIN.

Talbot County, Md. March 20th, 1838.

DISSOLUTION.

THE partnership heretofore existing under the firm of Ozmon and Shanahan this day dissolved. All persons indebted to the above firm, will confer a great favor, by calling and settling their accounts, as the Subscribers wish to close the business of the firm, as speedy as possible.

OZMON & SHANAHAN.

April 18th, 1837.

N. B. The business will hereafter be conducted by Samuel Ozmon, at the same stand, directly opposite Mr Charles Robinson's store. The subscriber feels thankful for the liberal support he has received, and now begs leave to inform them that he is ready to meet all orders in his line, that may be directed to him, with neatness and dispatch.—The Subscriber has a first rate Hearse, and no pains will be spared in rendering general satisfaction to that part of his business as he intends in all cases to discharge his duty as an undertaker.

S. O

Wanted for the present year,

A Teacher of moral habits, for Primary School, Election District No. 4, School District No. 2, in Talbot county, competent to teach Reading, Wrighting, Arithmetic, Geography, English Grammar and Mathematics. Immediate application to be made to any of the Trustees.

THOS. CASSON,
ROBT. RAISIN,
EDW'D. FLYNN.

Jan. tf Trustees.

Teacher Wanted.

WANTED for Primary School in Election District No. 2, School District No. 5, a person of moral habits, competent to teach the different branches of an English education. Early application can be made to any one of the undersigned Trustees.

JOSEPH BRUFF,
DAN'L WEEDEN,
JAS. M. HOPKINS.

Bay Side, Talbot county, Trustees.
Jan. 9 tf (G)

Brandreth's Vegetable Universal PILLS.

THE Subscriber has sold upwards of 1600 Boxes of the above named Pills, which fully substantiate what Dr. Brandreth has put forth in his advertisements. Within the last 6 months the sale of these Pills have increased very rapidly, and now my sales are about 300 Boxes per month. Hundreds of persons in this county can be referred to who have been cured by this Medicine when all others have ailed.

SECURITY AGAINST COUNTERFEITS.—Dr Brandreth has adopted the following plan to secure the GENUINE Brandreth Pills to the public. Every authorized Agent must have one of the following Certificate of agency; and it will be seen that a double forgery must be committed, before any one can procure a forged certificate; and the person having it in his possession is equally liable with the forger. No one will change ten years in a State Prison, for the sale the box of counterfeit Brandreth Pills. At this I hope so.

(Copy of Certificate of Agency.)

BRANDRETH'S VEGETABLE UNIVERSAL PILLS.

Security against Counterfeits.

The within named, R. R. GREEN Baltimore, is my appointed General Agent for the states of Maryland and Virginia, and District of Columbia, in the United States of America, and this letter, which is signed by me, BENJAMIN BRANDRETH, in my own hand writing, must also be signed by the within named General Agent, whose name will also appear in the principal papers of the United States. This caution has become absolutely necessary, to guard the public against the numerous counterfeits which are out, of the above popular medicine.

This letter will be renewed every twelve months. Therefore, should any alteration be made in the date, do not purchase; there is doubt.

Signed B. BRANDRETH.

New York, Januarl, 1837.

R. R. GREEN, General Agent.

Purchaser! ask to see the certificate of Agency—all who sell the genuine Brandreth Pills have one.

CHARLES ROBINSON, Agent.

Sept 19 tf

COUNTERFEIT BRANDRETH PILLS

CAVEAT EMPTOR!!—LET THE BUYER BEWARE.

IF it be a duty incumbent on an individua who has been relieved by a good Medicine to publish his case for the benefit of mankind, how much more is it his BOUNDEN DUTY to give notice to the community when he has been injured by a DRUG falsely called a medicine, and which has been *palmed* upon him under the *name* and *well earned fame* of a *genuine catholicon* Under these impressions the subscriber deems it his imperious duty to state the following facts:

Some few months since, while suffering under a severe indisposition, I acceded to the advice of my friends and made trial of Brandreths Vegetable Universal Pills, although I confese with little faith in their efficacy, having made trial of the usual remedies peculiar to my complaint without avail. I accordingly sent to the office in Charles street, procured a 25 cent Box of the Genume Medicine and commenced the use of it, with strict regard to the printed directions with which it was accompanied and I had the gratification to find, that after a few doses, the malady under which I laboured was eradicated from my system. A sense of gratitude induces me here to add, my conscientious belief, that I have received more real benefit from the use of a single quarter dollar box of these Pills, than from any medicine that has ever been administered to me, I will therefore take the liberty to recommend them to my friends as a medicine which I believe to be perfectly harmless, and one that may be taken at all times and under all circumstances, not only with perfect safety but with beneficial results. For my own part I shall use no other, so long as I possess in my own person such ample testimony of their invigorating and salutary properties under affliction. The last three or four weeks, I have spent in the city of Washington, my business requiring my presence in that City. From change of water, diet, or some other cause my bowels became much disored and having exhausted the box of Pills I obtained in Baltimore, I went out in quest of more. I made various inquiries, and at length despairing of success, as a last resort I stepped into a Drug Store, and asked if they had any of Dr. Brandeth's Pills.

The Druggist replied in the affirmative, and handed me a box, for which I paid him 25 cents. They were a spurious article and as the sequel will prove deleterious I immediately took three Pills, the next morning I felt no better; knowing the essential benefit I derived from the medicine in Baltimore and not entertaining the most remote idea but what the Pills I was taking were genuine, I took four more, on the approach of night, I felt much worse, yet still with a confidence in the Genuine Brandreth Pills of which I am now proud, I persevered with this insidious poison and took FIVE more. The operation of this dose very soon increased the virulence of my symptoms. The whole region of the stomach was disordered, my head wretchedly distressed, and in my legs from the ancle to the knee a breeping agony passing description, prevented an interval of a moments repose. Of course I became seriously alarmed. Unable to prosecute my business. I hastened back to my family in Baltimore. After my arrival I despatched my son to Dr. Brandreth's office, with the box and the remaining Pills I had procured in Washington to ascertain if they were genuine. Mr. Green the General Agent waited on me immediately and at once convinced me that I had been undergoing a perilous experiment in the use of a base *and miserable counterfeit.* I immediately provided myself with the Genuine Brandreth Universal Pills and without delay took six of them. A few hours only sufficed to make me perfectly conscious of their renovating influence. I rapidly improved and am now convalescent (although not perfectly recovered from the vile effects of that pernicious drug) I may here add that the purchasing of this *one box* of counterfeit Pills has cost me from Fifteen to Twenty dollars.

ANDREW REESE,
Conway street, between
Hanover and Sharp streets.
Baltimore.

☞ The Counterfeit "BRANDRETH PILLS," alluded to by Mr. Reese in the above communication are purchased as (he has himself made known,) at a Drug store, in Washington City. The Druggist of whom he bought, says he purchased them in the City of Baltimore, from Messrs. J. & N POPPLIEN No. 7 Liberty street.

Aug 21

©Maryland State Archives, msa_sc4925_scm13074-0973