msa_sc5130_scm12190-0143 ©Maryland State Archives

ADDITIONAL LOCAL ITEMS.

School News.—Building contractors will find elsewhere an advertisement of interest to them.

Baseball.—Mt. Savage struck Borden Shaft hip and thigh last Saturday—6 to 0—and the latter provided the lemonade.

Transfers of Real Estate.—Elizabeth Neff to John H. Jarboe, lot in the town of Barton.

James Morrison and wife to P. Jackson *et al.*, tract of land in Allegany county, $125.

Briefs.—This is the best paper in the county.

That is what they say, even in Cumberland.

Now is the time to subscribe.

Weather cooler.

Inshallah!

A Great Success.—A correspondent at Eckhart writes:

The Consolidation coal company has completed their fan at Eckhart slope. It works splendidly; ventilates Eckhart, New Hope and Allegany mines finely. So far as the ventilation of the mines is concerned it is a great success.

The remainder of the letter is embraced in other items.

Theatrical.—John Ravenscraft, one of our opera house proprietors, has projected a movement to secure the appearance here at an early day of Miss Clara Louise Kellogg, the great *prima donna*. A subscription list is in circulation and it is hoped all will subscribe liberally. Let us have a sample of real opera at least once in Frostburg.

Church Improvements.—Mount Zion Welsh Baptist church, of this place, is getting shingles for a new roof. Minor improvements, begun recently, will be completed shortly.

The M. E. Church, South, has been handsomely papered and otherwise burnished up. The panels and bronzed gas fixtures make quite a change in the interior. A new Estey organ of resonant tone has been introduced also.

County Affairs.—The penalties of violating the sanitary law, under which the County Commissioners are acting as a Board of Health, range from $50 to $500.

A large number of people along Georges Creek will be notified by the County Commissioners as a Board of Health to cease making an open-air sewer of the celebrated stream.

Reunion Army of West Virginia.—The eleventh reunion of the Society of the Army of West Virginia will be held at Wheeling, August 23d to 26th, and, for the accommodation of all persons desiring to attend, excursion tickets will be sold to Wheeling by the B. & O. railroad company at one fare for the round trip from all stations west of and including Cumberland. Tickets will be sold every day from August 22d to 26th, inclusive, and all tickets will be good for return passage until August 27th, inclusive.

Excursion to Luray.—The Baltimore and Ohio, Shenandoah Valley, and Cumberland and Pennsylvania railroads will run an excursion train to the Luray Caverns Thursday, August 25. Parties along Georges Creek will take regular C. and P. train leaving Piedmont at 6:30, passing Frostburg at 7:25 and arriving in Cumberland in time to leave on B. and O. train at 8:15 a. m.

Returning, C. and P extra will leave Cumberland on arrival of B. and O. train at 10:50 p. m.

One fare for the round trip on C. and P.; $3.50 from Cumberland, or $4 from Frostburg to Luray and return.

Publications.—The September number of Frank Leslie's *Sunday Magazine* brings together a large number of pleasant articles combining instruction and entertainment, and all breathing forth a high moral spirit, though carefully avoiding the teaching of any special religious doctrines. Among the important articles may be found one by Walter Edgar McCann on "The Rise and Growth of Our National Capital," which is fully illustrated with portraits and views of the city of Washington and those who have made it famous. "The Domesday Book of William the Conqueror," is a curious excursion into the fields of archæology and a fac-simile of a page of the famous book is shown. "Our Sweetheart" is a tender short story by Mrs. Dennison. Professor Proctor discourses learnedly on "The Origin of Meteors and Comets," and C. F. Holden on "The Monster Sea-serpents of the Cretaceous Seas." Several very beautiful full-page illustrations are given, reproduced from famous modern paintings. Dr. Talmage contributes a stirring sermon on "The Secret Society," and discusses timely matters editorially. The two serial stories both keep up and indeed increase their interest, and the short articles and poems are very good and entertaining.

Miscellaneous Advertisements.

VALUABLE PROPERTY FOR SALE

A HOUSE and LOT in Beall's addition to Frostburg.

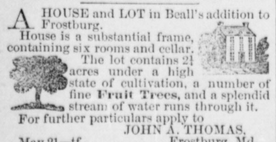

House is a substantial frame, containing six rooms and cellar. The lot contains 21 acres under a high state of cultivation, a number of fine **Fruit Trees**, and a splendid stream of water runs through it.

For further particulars apply to JOHN A. THOMAS.

May 21—tf Frostburg, Md.

LOST

ON Frosts' avenue, Broadway, or Main street, Tuesday evening, August 24, 1887, a small fancy **Gold Breastpin**, between 1½ and 2 inches long, with a bangle attached. The finder will be suitably rewarded by leaving it at the [Aug 6] JOURNAL OFFICE.

Miscellaneous Advertisements.

New Millinery and Notion Store.

IN the purchase of my stock of goods, ENTIRELY NEW, special pains have been taken, both in

MILLINERY AND NOTIONS

To meet the demands of the most fastidious taste. And in all other respects connected with the Millinery business I feel confident I can give perfect satisfaction. A call by all in quest of goods or work in my lines is cordially invited. MRS. JOHN A. THOMAS, Nash building, Main street,

May 21 Frostburg, Md.

HURLEY, SLOAN & CO.,

Boots, Shoes, Hats, Caps and Trunks,

Frostburg, Md.,

CORNER MAIN AND BROADWAY.

The GREATEST BARGAINS

EVER offered to the people of Frostburg in the **SHOE** line are to be found at

Hurley, Sloan & Co.'s New Store.

Goods are arriving daily from the factories where they were purchased from first hands, and WILL BE SOLD FOR CASH at prices not to be equaled by dealers who buy in the old way. Long experience enables us to buy Shoes cheaper than any other house in this section, and we purpose giving the wholesalers profit to our customers. In other words, we are selling Shoes to consumers at wholesale prices. It is a new departure in Frostburg, established for the mutual benefit of ourselves and patrons. Everybody is invited to come in and be convinced of the truth of these assertions. We quote a few prices:

Ladies' Dongola Kid Shoes, usually sold for $2 50, - - - - - - $1 50
Ladies' Foxed Gaiters, usually sold for $1 50, - - - - - - 90
Ladies' Lasting Congress, usually sold for $1 50, - - - - - - 1 00
Ladies' all-Leather Goat Button, usually sold for $2, - - - - - - 1 35
Ladies' Pebble Grain Button, usually sold for $2, - - - - - - 1 40
Misses' all-Leather Goat Shoes for - 1 15
The best Mining Shoe in the county for 1 75
Men's Fine Calf Button Shoes, - 2 25
" " " " " - 1 75
" Base Ball Shoes, - - - 90
Boys' " " " 1's to 5's - 75
" Mining Shoes, 1's to 5's, $1 to 1 25

☞ From the above quotations an idea can be formed of the bargains to be had from

HURLEY, SLOAN & CO.

of Frostburg.

An examination of goods and prices will convince all of our ability to sell cheaper than others. Messrs.

D. R. SLOAN & CO.,

of Lonaconing, and

SLOAN & SLOAN,

of Ocean,

Are equally prepared to offer the same prices.

June 18

Steamship Schedules.

1840. **Cunard Steamship Co.,** 1886.

LIMITED,

BETWEEN **New York** and **Liverpool**, calling at **Queenstown** each way.

Prepaid Steerage Rates to New York

From Liverpool, Queenstown, Glasgow, Belfast or Londonderry $20
" Dublin (*via* Liverpool) 21
" London, Bristol or Cardiff (*via* Liverpool) 22
" Hamburg, Rotserdam, Amsterdam, Antwerp or Havre 22
" Christiania, Christiansand, Stavanger, Bergen, Gothenburg, Malmo, Copenhagen, or Frouhljem 23
" Stockholm, Esbjerg, or Stettin 26
Children between 1 and 12 years ... Half Fare
Infants under 1 year $3

Outward Steerage Rates from New York

To all points above named same rates except as follows:

Infants under 1 year ..... Free

Intermediate Passage Prepaid

From Liverpool or Queenstown to New York $35
Children between 1 and 12 years ... Half Fare
Infants $5

Outward from New York

To Liverpool or Queenstown $35
Children between 1 and 12 years ... Half Fare
Infants ..... Free

For further particulars apply to or address THOMAS G. PORTER,

June 26—y Frostburg, Md.

ALLAN LINE.

THE most direct and cheapest route for STEERAGE PASSENGERS from the South and West wishing to visit their native country.

The most convenient line for parties wishing to send for relatives and friends left behind n the old country.

Steamship **Nova Scotian**. Capt. R. HUGHES
" **Peruvian** ..... Capt. F. WYLIE
" **Siberian** ..... Capt. R. P. MOORE
" **Caspian** .... Capt. J. G. STEPHEN

Baltimore to Liverpool and Queenstown, calling at Halifax each way.

These first-class screw Steamships will run regularly between the above points as follows:

From Baltimore and Liverpool
EVERY OTHER TUESDAY.
Steerage Passage

To or from Liverpool, Queenstown, Belfast, Londonderry, Bristol, Cardiff, or Glasgow, Scandinavian and Continental points, at lowest rates.

Very Best Accommodations for Steerage and Intermediate Passengers.

An experienced Surgeon is attached to each vessel.

Intermediate and Steerage Stewardesses carried by each Steamer for the purpose of attending to the wants of females and children.

For further particulars or Passage Tickets apply to A. SCHUMACHER & CO., No. 5 South Gay street, Baltimore, Or in Frostburg to J. JANDORF, Main Street.

Feb 20—y

DR. WILSON'S

DENTAL PARLORS,

MAIN STREET, FROSTBURG, MD., (**Percy Building.**)

ALL OPERATIONS PERTAINING TO **DENTISTRY** Skillfully performed. GOLD WORK and **TEETH WITHOUT PLATES** ARE SPECIALTIES.

Office hours from 9 a. m. to 9 p. m. [Oct 9

Miscellaneous Advertisements.

B. Stern & Co.

- DRY GOODS, NOTIONS and MILLINERY -

WHOLESALE AND RETAIL

Comment is unnecessary. We have resolved once and for all to set our faces against certain disgraceful proceedings! We will no longer consent to see people swindled and made the victims of broken promises! We have determined to revolutionize matters by making horizontal reductions in the prices of

DRY GOODS, NOTIONS AND MILLINERY.

Look, first, at our remarkably low figures for

DRY GOODS.

50 pieces colored Silks, all shades, reduced to 49 cents a yard.

25 pieces black and colored Silks, 62½ cents a yard.

25 pieces black and colored Silks, 75 cents a yard.

Our $1 black and colored Gros Grain Silks are special bargains, and guaranteed to wear well.

We have also black Silks up to $2.50 a yard.

A full line of all the Spring shades in Cashmeres at 12½ cents a yard.

1 yard wide Cashmeres in black and all colors, 20 cents a yard.

We have also very fine Cashmeres, Silk-Warp Henriettas, Nuns Veilings, Camel's Hair Cloth, Albatross and Crepe Cloth at very low prices.

Novelties in very fine Dress Goods. Come and see them.

Very fine French Satines, 12½ cts., worth 20 cents.

Best quality Dress Ginghams and Crinkled Seersuckers at 10 and 12½ cents a yard.

French Dress Ginghams, 25 cents a yard.

An endless variety of White Goods of all descriptions.

200 pieces plain white Lawn, 5, 6, 7, 8, 10, 12½ and 15 cents a yard.

White India Linens, 10, 12½, 15, 18, 20, 25, and up to 75 cents a yard.

Handsome French Batiste, 10, 12½ and 15 cents a yard.

Unbleached Muslin, 4 cents a yard.

A very good yard-wide Unbleached Muslin, 5 cents a yard.

2,000 yards Remnants of the best Calicos in the world at 3½ cents a yard.

New styles indigo blue Calico, 4 cents a yard.

The very best dark Calico, 5 cents a yard.

Good apron Ginghams, 5 cents a yard.

The very best Ginghams, 6, 7 and 8 cents a yard.

Very heavy Cheviot, 8 cents a yard.

The very best Cheviots, 9 and 10 cents a yard.

A line of fine white Bedspreads very cheap.

We have the finest and largest stock of

Millinery Goods

in Western Maryland. Hats, Flowers, Feathers, Birds, Beaded Ornaments and Ribbons, with fancy Edges in all colors. *Come while the field of choice is so very broad and the prices so very low!*

A large variety of Ladies' white Underwear.

Children's white Dresses very cheap.

1,000 children's lace Caps.

Parasols, Sunshades.

All-silk Mitts at 25 cents a pair.

A large line of Cambrics and Swiss Embroideries.

Fine Oriental lace Flouncing.

Egyptian Laces.

Chantilla, Fedora, Guipure, Spanish and Escurial Laces—all at lowest prices.

Beaded Collarettes, beaded Sets, beaded Ornaments and beaded Trimmings of all descriptions.

2,500 gross very nice Dress Buttons at 5 cents a dozen.

If you want your dress to fit perfectly, wear the tailor-made and tailor-cut Corset. It will give you entire satisfaction.

This is a rare opportunity! Don't hesitate to gather in these bargains, or, buying elsewhere, you will live to regret it.

B. STERN & CO.,

June 11 Main Street, Frostburg, Md.

ORITUARY.

How sad we felt on the 5th of July when the news came to our home of the death of PLEASANT EDWARDS, after a sickness of only a week's duration.

I was her first teacher and enjoyed the privilege of watching the tiny bud expand, the bud which God took up to bloom in Heaven.

She was a polite and studious child in school; kind and considerate on the playground, and, young as she was, she lived by the Golden Rule.

An angel came to our home one night,
When the world was asleep in the stars' pale light,
And he took from our treasures an earthly breath,—
For the midnight guest was the angel of Death.

Do not start! You have heard the tale
That Death was a phantom stern and rale,
With fleshless hands and a gloomy brow,—
But Death is an *angel*—I know it now.

How hard it is to realize this. But sorrow no more, ye bereaved ones. God is love and will "wipe all tears from your eyes."

May this trial serve to bring us
Nearer, nearer to our God!
May we feel that 'twas His kindness
Thus to lower the chastening rod!

May that mother who has watched
This, her loved one, droop and die,
Live, that when her days are ended
She may reign above the sky!

In Memory of Thomas Conrad Brode.

"I loved him so,
That when the Elder Shepherd of the fold
Came covered with the storm, and pale and cold,
And begged me for my one sweet lamb to hold;
I bade him go.

"He claimed the pet—
A little fondling thing, that to my breast
Clung always either in quiet or unrest—
I thought of all the lambs I loved him best,
And yet—and yet—

"I laid him down
In those white shrouded arms with bitter tears;
For some voice told me that in after years,
He should know naught of passion, grief or fears,
As I had known." —*Adapted.*

Miscellaneous Advertisements.

Dr. E. C. FAHRNEY

SPECIALIST IN

Chronic Diseases.

CONSULTATION at OFFICE, or by MAIL All correspondence given prompt attention. 20 Prospect Street, **Hagerstown, Md.** Will be at Cumberland, Md.—Windsor hotel—every other Wednesday. [Aug 6

WANTED

A Saddle and Harness-Maker.

NONE BUT A FIRST-CLASS WORKMAN need apply. Address L. H. BELL, The Boss Saddler, Frostburg, Md.

May 28

Corporation Taxpayers, TAKE NOTICE.

THE TAXPAYERS OF THE CORPORATION OF FROSTBURG are hereby notified, That the Tax Bills for 1887—8 are now ready for collection.

The following discounts will be allowed on all Taxes paid—

Before August 1 ..... **5 per cent.**
" **September 1** ..... **4** " "
" **October 1** ..... **3** " "

☞ *No discount allowed after date last named.*

By order of the Mayor and Council.

ALFRED JEFFRIES, Collector.

July 9

—A FEW—

Family Bibles AT COST!

IF you want to buy an elegant FAMILY BIBLE at WHOLESALE COST, call at THIS OFFICE and examine a specimen of a FEW which we have and can furnish the first of those who call. [July 30

HAGER'S RESTAURANT,

SALOON AND BILLIARD ROOM, **Under St. Nicholas Hotel,** *CUMBERLAND, MD.*

OYSTERS, FISH and GAME in season. Table boarders taken. Meal tickets sold. Regular dinner served every day. Meals promptly served at all times. When you are in Cumberland and want

A Square Meal at a Reasonable Price CALL AT

HAGERS

In St. Nicholas Block, Baltimore street.

BILLIARDS AND POOL also

April 2

HANDSOMELY IMPROVED FARM FOR SALE.

130 ACRES under fence; good Buildings; fine young Orchard; excellent never-failing Spring of water near door; 3½ miles from B. & O. railroad; good roads, land will produce wheat, corn, etc. Will be sold at a bargain. Inquire of JAMES KANE,

July 16 Frostburg, Md.

Spring and Summer BULLETIN.

IT is just ten days since the arrival of my **Spring and Summer Goods**, consist of the best made and trimmed, and the largest and cheapest line of

CLOTHING

Ever exhibited in a single store in Western Maryland. They consist of

Tailor-Made Suits

—FOR—

Men, Youths, Boys and Children.

Nobby and Stylish—perfect daisies, in fact—and as my stock is large they will be sold quickly and cheaper than elsewhere, and no mistake. My stock of

Gents Furnishing Goods

Hats, Caps, Trunks and Satchels,

CARPETS, OILCLOTHS

WILL BE SOLD EQUALLY CHEAP.

Don't forget, one and all, I mean business. Come right along, gentlemen, and bring your boys. Patronize home; patronize your merchants, who are with you in good and hard times; who join you in helping your churches and your poor. Besides, it is no use to pay railroad fare to go from home. I guarantee to show you a larger and better selected stock than any other clothing house in this county Furthermore, from a legitimate standpoint of view, I guarantee each article cheaper than can be sold elsewhere. I ask you only to come and examine my stock and prices. It never was any trouble for me to show goods. You will then be fully convinced of the truth of my statements, both as to the very large stock and extremely low prices. Come early and avoid the rush.

MARX WINELAND.

WHOLESALE AND RETAIL.

May 21

Miscellaneous Advertisements.

SAY!

WHAT IS THIS?

SEVEN

thousand dollars in bright Summer goods, that must be turned into cash again without delay. To do this we shall many concessions in prices that from the first were low.

MEN

and women of keen judgment and economical instincts will find nothing to offend, but much to commend in this plan of forcing out our overstock with these phenomenal prices. It is time that has

KILLED

many a line of fine goods by rendering them shopworn and unseasonable. It will not affect us, however, as these goods must and will be sold in the first flush of early offerings of desirable styles

IN

the line of Hardware, Stoves, Woodenware and Tinware. This opportunity of securing bargains is not of a nature to prove lasting,

THE

goods are entirely too desirable and the prices much too low, yet while they last we will do an enormous amount of work to

CRUSH

out the clamor about hard times by offering any and every article in our stock at prices within the means of everybody. This is unvarnished truth, and without noise or brag we invite you to save money while this special sale lasts.

FRANK C. BEALL,

"THE" Hardware and Stove Man,

Frostburg, Md.

July 16

BOOK BINDING

Arthur Shriver & Co.

HAVE just opened a NEW AND COMPLETE **Book Bindery and Printing Office,** And are prepared, with all the latest machinery and skilled workmen, to promptly do all work in their line.

MAGAZINES and Special Blank Books made specialties.

☞ Order by mail or telephone.

ARTHUR SHRIVER & CO.,
28 SOUTH CENTRE ST.,
CUMBERLAND, MD.

July 24

A FEW **HOUSES AND LOTS FOR SALE.**

VERY CHEAP. Easy payments—little more than usual rent. Better bargains for cash. Apply to JAMES KANE, Agent.

March 12

Cumberland Bookstore.

GOLD PENS, WALKING STICKS, SWISS Carvings, China and Glass Ornaments, Japanese Novelties, Fine Plush Jewel Boxes, Work Boxes, Dressing Cases, Albums, Engravings, Frames, Fine Gift Books, Books for Children, Games, Blocks, Pocket Books, etc., etc. JNO. A. FULTON & CO., Bookssore opposite postoffice,

Jan 15 **Cumberland, Md.**

N. M. DEAN.

HEADQUARTERS for **GENERAL HARDWARE**, CUTLERY, FINE HAND-MADE HARNESS and SADDLES, BUGGIES, SLEIGHS, etc. Special bargains will be offered during the next 60 days to make room for fall stock. Everybody should call and see my new CARPET SWEEPER and new WRINGERS, described below. New STOVES. Also, try my AXLE OIL; it is the best manufactured; will not run, gum or chill.

Gem Wringer No. 4.

A FEW OF ITS POINTS OF SUPERIORITY

1, It is self-supporting.
2, It can be folded up when not in use.
3, It is so constructed that tubs can be used on either end.
4, Simplicity of the Water-table.
5, A solid, hard wood, finely finished frame, constructed in the most substantial and durable manner.
6, Strength, durability and beauty of construction.
7, Always in order and capacity for doing work with the least labor.
8, Tubs can be emptied without removing Wringer, which is not the case with any Tub Wringer manufactured.

CARPET SWEEPER.

AS IT WAS, IT HAS STOOD THE TEST OF TIME.

AS IMPROVED, IT TAKES THE LEAD OF ALL!

Sold on the market for years with no complaints. The Most Effective as well as the Most Complete Carpet Sweeper yet offered. Sold by

N. M. DEAN,

Oct 16 MAIN STREET, FROSTBURG, MD.

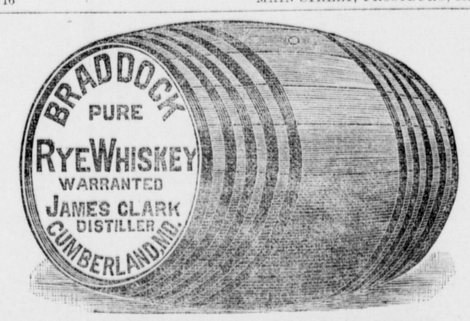

A GUARANTEE OF PURITY.

OFFICE U. S. INTERNAL REVENUE COLLECTOR, DISTRICT OF MARYLAND.

I HEREBY CERTIFY, That JAMES CLARK, Distiller, District of Maryland, in the manufacture of his **Braddock Distillery Rye Whiskey**, according to the record from Government Books, uses only Rye and Barley Malt. THOS. P. MORGAN, Jr., Deputy Revenue Collector, District of Maryland.

Distilled by JAMES CLARK & CO.,

Nov 6 And for sale by Dealers throughout the country.

Railroad Schedules, etc.

Cumberland and Pennsylvania RAILROAD.

Monday, December 3, 1883.—SCHEDULE.

Leave Piedmont	6:30 a m	11:40 a m
" Barton	6:45 a m	11:55 a m
" Lonaconing	6:55 a m	12:10 p m
" Ocean	7:10 a m	12:25 p m
" Frostburg	7:25 a m	12:42 p m
" Mt. Savage	7:55 a m	1:07 p m
" Barrelville	8:01 a m	1.12 p m
" C. and P. Junction	8:11 a m	1:20 p m
Arrive at Cumberland ...	8:20 a m	1:35 p m
Leave Cumberland	9:15 a m	3:35 p m
" C. and P. Junction	9:30 a m	3:50 p m
" Barrelville	9:40 a m	4:01 p m
" Mt. Savage	9:46 a m	4:09 p m
" Frostburg	10:12 a m	4:35 p m
" Ocean	10:26 a m	4:52 p m
" Lonaconing	10:42 a m	5:07 p m
" Barton	10:50 a m	5:17 p m
Arrive at Piedmont	11:10 a m	5:32 p m

All trains on the schedule stop at Hay street station.

P. L. BURWELL, General Superintendent.

Dec 1

GEORGES CREEK & CUMBERLAND RAILROAD.

DAILY, Sundays excepted, from Centra Station, Cumberland.

OUTWARD-BOUND TRAINS.

Leave Cumberland	8:45 a m	3:15 p m
Arrive at Vale Summit	9:30 a m	4:00 p m
" " Lonaconing	10:00 a m	4:30 p m

Pennsylvania Railroad trains leave at 8:20 a. m. and 2:30 p. m. for Bedford, Pittsburgh, Philadelphia and New York.

RETURNING TRAINS.

Leave Lonaconing	12:15 p m	5:00 p m
Arrive at Vale Summit	12:45 p m	5:30 p m
" " Cumberland	1:30 p m	6:15 p m

Pennsylvania Railroad trains from Bedford, Pittsburgh, Philadelphia and New York arrive at 12:15 and 10:20 p. m.

JAMES A. MILLHOLLAND, General Manager.

May 28

Baltimore and Ohio RAILROAD.

May 29, 1887.

TRAINS arrive at and depart from CUMBERLAND as follows:

Arrive	Westbound Trains.	Leave
1:15 a m	.....No. 7 Express.....	
2:00 a m	.....No. 3 Express.....	2:15 a m
2:50 p m	.....No. 5 Express.....	2:55 p m
3:30 p m	.No. 65 Accommodation.	3:35 p m
7:10 p m	.....No. 1 Express.....	7:20 p m
	.No. 81 Balto. & Graft. Ac.	7:15 a m

Arrive	Eastbound Trains.	Leave
1:46 a m	.....No. 4 Express.....	1:51 a m
	.....No. 8 Express.....	2:30 a m
7:30 p m	.No. 82 Accommodation.	
9:05 a m	.....No. 2 Express.....	9:25 a m
12:20 p m	.....No. 6 Express.....	12:25 p m
7:40 a m	.No. 66 Accommodation.	7:45 a m

No.'s 7, 3, 5, 1, 4, 8, 2 and 6 daily; others daily except Sunday.

Pittsburg Division.

WESTBOUND TRAINS.

No. 7—Pittsburg Express leaves ... 1:20 a m
" 13—Mountain " " ... 8:00 a m
" 5—Through Mail " ... 2:55 p m

EASTBOUND TRAINS.

No. 8—Baltimore Express arrives .. 2:45 a m
" 36—Mountain " .. 7:15 p m
" 6—Express and Mail " .. 12:20 p m

June 4 W. F. LANDERS, Agent.

THE LOWEST RATES ON

Through Tickets

—TO THE—

West & Southwest

ALWAYS TO BE HAD *VIA*

The Free Chair Car Line,

THE SHORTEST, QUICKEST ROUTE TO **Kansas City, St. Joseph and Omaha** *AND ALL POINTS WEST.*

FOR TICKETS, MAPS, and further information ask your ticket agent, C. B. WACK, agent C. and P. R., Frostburg, Md., or write to A. M. BRACKENRIDGE, Central Passenger Agent, Corner 7th Avenue and Smithfield street,

Aug 21 Pittsburg, Pa.

Miscellaneous Advertisements.

FARM FOR SALE

100 ACRES—10 ACRES CLEARED; Dwelling with 4 Rooms and Kitchen, Stable and other buildings; 3 fine Springs and some Fruit; 3 miles from Mountain Lake Park in Garrett county, Maryland. Price, $1,250.

D. P. MILLER,

May 22 Cumberland, Md.

FOR SALE!

HOUSE AND LOT.

PRICE, $600; 1½ story Frame; 7 Rooms; fine Cellar; Grape Arbor; fine Spring; situated on Taylor street.

To parties desiring a good home at a low price, this is a splendid opportunity. Easy terms. For further particulars apply to the JOURNAL, or [June 4] J. L. HEINTZ.

What's the Difference

—BETWEEN—

A Man Going Down Walnut Street Eating Chestnuts,

—OR—

A Man Going Up Chestnut Street Eating Walnuts?

Answer: OH, SHUCKS!

OR about the same difference you will find if you investigate the various statements of our competitors, each and every one of whom claim to be underselling all the others, and the combined statement of all

DON'T AMOUNT TO SHUCKS

When you come to compare them with the ACTUAL VALUES, TRUE WORTH and REAL MERIT

—OF—

FRANK C. BEALL'S BARGAINS

—IN—

Groceries, Tobaccos and Cigars.

What we say and what they say may sound very similar, same as this does:

OTTO B. SCHOTT. OUGHT TO BE SHOT.

Yet there is a vast difference between the meaning and the sound.

REMEMBER!

Frank C. Beall's bargains are not WORD bargains, they EXIST in his goods.

Frank C. Beall's prices are not low to the EYE, but they are low to the judgment.

Frank C. Beall's customers will tell you

THIS IS SO!

Ask them or call for proofs at

FRANK C. BEALL'S

Gem Grocery Store,

June 11 **FROSTBURG, MD.**