msa_sc5130_scm12191-0210 ©Maryland State Archives

MINING JOURNAL.

WEEKLY.

J. B. ODER, Publisher.

Subscription.....$1.50 per annum

Extras, 5 cents, for sale at GEO. H. WITTIG'S confectionery store.

Frostburg, Md.....November 29, 1890.

LOCAL NEWS.

The Weather.

Thanksgiving day was cold. Snow during the afternoon, but not enough to bring out the sleighs.

Just Enough.

The market was not glutted; still there were—

Turkeys young and turkeys tender,
Turkeys old and tough;
Turkeys fat and turkeys slender,
Of all kinds there were enough.

That Statement.

The findings of the committee who overhauled the town's cash account, as published in the JOURNAL last week, are not deemed conclusive by some people. Hence, there has been a little criticism, but not enough, it is presumed, to justify the Town Council in taking further steps to clear up the mysteries of the case. What the council must have in such instances is an earthquake of popular backing. But in old graveyard reforms the squeaking of a few mice answers the purpose entirely.

Narrow Escape.

Monday afternoon George G. Townsend, mining engineer, of this place, had set his compass at the intersection of an incline cross-heading and a new parallel with the main heading in the New Hope re-opening for the purpose of putting up sights in the latter. While engaged at this work the alarm—"look out!"—came from the men working at the top of the incline, and the next instant an empty car came thundering down upon him. He narrowly escaped being overrun. Having no time to take up his compass that instrument was broken into splinters and ground into powdered glass. Its cost was about $300. He was extremely fortunate, however, in being able to drop out of the way in time. The runaway was occasioned by the brake becoming loose in some unaccountable way.

Bold Soldier Boys.

Moat's Opera House was the centre of considerable interest about noon Thursday, a large number of people being assembled to see Company D off to Baltimore to join in the military display there Thursday. Forty-six men were mustered under the command of Capt J. P. Smith. The other line officers were Lieut's W. A. Skidmore and F. F. Folk. The men looked like real soldiers in their handsome new uniforms, black, brass-mounted helmets and brown leggings. Notwithstanding the presence of new recruits, the men marched and drilled well. What the company most needs, however, is outdoor drilling.

The Second Battalion Band (Arion) came out decked in a new blue uniform resplendent with white trimming and cord and plumed helmets. With drum-major Hart at the head they bade fair to take Baltimore by storm—as well by fine appearance as perforce of the best music that is going.

They returned yesterday.

About Architecture.

An article elsewhere printed, entitled "An Architect Wanted," is commended to popular attention in Frostburg, especially of those who contemplate building. For there is no place in the United States where the "soapbox" style is more prevalent. A promenade, no matter how extended, affords diversity of scene only in surroundings, very little in structural appearance.

A pleasing departure from the monotony thus implied has been furnished by W. G. Boughton in a neat, double-gabled Gothic dwelling on the eastern corner of Broadway and Loo streets, a description of which is contemplated in a future issue.

His design is one of very many equally pretty and convenient plans, and the JOURNAL, for the sake of future owners and the town generally would like to see more desire among the people to improve upon each other's architectural taste. In no other way can we build the prettiest mountain city in the world.

Brevities.

This is the time of year when the Frostburg philosopher quits talking about plans to do without flannel shirts in summer and begins figuring on specifications for jeans weather-boarding that will last through winter into early spring.

The JOURNAL will begin next week the publication of a series of articles written for its columns entitled "Chips from a Protection Workshop," from the pen of an accomplished historian and master logician. They will be submitted to our readers without approbation or condemnation, although in advance we apprehend that in many points we will differ with our esteemed contributor.

One who would make a splendid regular correspondent favors the JOURNAL with a neat, well-written account of the Madore-Heintz wedding. Among our greatest needs are more weddings to record and good correspondents to report them.

President Harrison and governor Jackson will appoint Nov. 26th, next year, as butchering day for 1891.

Frostburg is still clamoring for the new school building. We also want another cornet band and will be disappointed if we get it.

Water Works.

The first man to get water from the town supply is D. J. Betz. The Main street main was tapped Tuesday afternoon by that master of machinists, B. T. Schofield, and in a short time a small motor used by Mr. Betz in jewelry work, was running for dear life. H. De Sales Porter, in Mr. Betz's employment, was the first to take a drink of the new water, which, then, as now, and henceforth, was, is and will be soft, lucid and sweet as the fabled rills which ran down the vales and blessed the long-lived people of Atlantis.

The work of supplying takers will go on now as rapidly as the weather will permit. The Central hotel follows Mr. Betz, etc.

The following table exhibits the rates that will be charged consumers. They compare favorably with those the people are accustomed to paying and the average in other places for water very far inferior to ours:

1 person	$ 2.00
2 " in a family	3.00
3 " " " "	4.00
Each additional member of family	.80
Bath-room	1.00
Water closet	1.00
Horse	1.00
Sprinkler	2.00
House heated by steam	1.00
Store from	$2 to 4.00
Saloon	5.00
Bottling-house	8.00
Hotel, inclusive of family, servants and boarders; exclusive of bar and horses, from	$15 to 20
Barber's chair	2.00
" " each additional	1.00
Each horse-power of an engine	.50

The following rules were adopted:

1. The Board will make all connections between the main and the curb.
2. Half-inch pipe is the approved size.
3. Three-quarter inch service pipes will be laid in cases approved by the Board.
4. All service pipes over three-quarter inch must be furnished by the consumer of a pattern approved by the Board.
5. Leaks must be attended to, or the water will be shut off.

The reservoir is nearing completion. The walls were to have been closed yesterday. Within ten days it will be filled, but the finishing touches will go over until spring.

Personal.

Mr. and Mrs. James J. Dils, of Parkersburg, W. Va., arrived Thursday morning to spend Thanksgiving day with Mrs. D's parents, C. H. Walker and wife.

Miss Emma F. Snyder left Wednesday morning for her home in Crab Bottom, Va., after a lengthy visit to the family of Rev. H. A. Brown.

W. C. Wright will leave Monday for Burnet, Texas, where he will take a telegraphic position in the office of T. H. Hamill, railway agent at that place. Will. is a number one good young man, and the JOURNAL hopes he will find distinction and fortune in the Lone Star State.

Dr. D. P. Fitch, of Fairmont, W. Va., surprised his many friends here by a visit this week. He looks like *montani semper liberi* is a good place to live in. Everyone here is always glad to welcome the doctor, for he is good company as well as a first-class physician.

George W. Bane, of Elk Garden, W. Va., spent Thanksgiving with the JOURNAL.

The Meyersdale *Commercial* says "the West Salisbury store of H. Jandorf & Co. has been sold to H. C. Shaw, of Grantsville, who has taken hold, or soon will. It is rumored here that Mr. Jandorf will locate in Cumberland. He would make a fine newspaper man, his inclinations leaning that way. We very greatly regret to lose him. He has done some fine reportorial work for us, his best being Mrs. Letton's *musicale* at Salisbury last summer." Mr. Jandorf was in town this week making preparations to take the city editorship of the Cumberland *News*—a promotion upon which we warmly congratulate him.

Mrs. Margaret Egan, of Dunbar, Pa., widow of Peter Egan, who lost his life in the terrible Hill Farm mine disaster, has been among Frostburg friends during the week.

Bouglaries.

Joseph Bear's store was entered from the rear Wednesday night and several watches and articles of clothing taken.

The same night Peter Pressman's dwelling was also raided by robbers.

Loss not great in either case.

These scoundrels need shooting right on the spot.

Thanksgiving.

The day was observed by a large audience and appropriate services at the Reformed church.

Many who were not present observed the occasion by butchering hogs.

The Sick.

Postmaster Walker is slowly improving.

The same report may be made for C. H. Hamill.

COUNTY NEWS.

Afflicted Brethren.

The express companies and railroad dispatchers do not understand the exigencies which beset Georges Creek newspapers.

Last week a failure to pro-rate express charges caused one paper to raise its subscription price, and this week another was knocked out of its telegraph news by default of train connections.

In the one case, the consumer of the paper will be made to pay the tariff, which is a tax.

In the other we have it in italics that telegraphic news by rail will hereafter have the right of way.

Brevities.

There were only 930 votes cast in Lonaconing Nov. 4. That would indicate a population of town and country of about 4,650, including Joe Robinson.

A Barton man is thinking of starting a bran new style of lunch counter. It will be supplied with one dish only—pop-corn, roasted and ground, and rich cream. It is cheap, palatable ond fillin.'

The story of a barrel of homemade tomato catsup bursting in the Cumberland market last week has not yet appeared in the city papers—perhaps because it is not true that it besmeared the city hall and stained all the hucksters a yallerish-red.

A Barton man thinks that with a tabernacle holding over 4,000 people, that town would soon be able to knock out Lonaconing as a religious bull's-eye.

There are a greatmany children in Pompey Smash, and the most prominent citizen of the place has given the evil a searching investigation. In an interview with a correspondent of the JOURNAL a few days ago he said—"I will sum up the trouble, sir, in one word—one compound word—over-production."

We admire smooth, slick people, but don't like the Poor Man's Friend, or Knight of Labor, who harps about his love for the miner just when he wants to go to Congress or the Legislature.

The goosebone and the excited state of the matrimonial market at Mt. Savage unite in indicating an unusually cold winter.

An impending social event in Lonaconing is an ice cream and oyster supper. This combination will enable young men to take both their summer and winter girls.

Deaths.

John McFarland, sr., an aged resident of Eckhart, died in that place Sunday. He had been in declining health for sometime, disease and growing years impairing his strength and vigor. He was born and reared in Scotland, and shortly after his marriage, over 40 years ago, he came to this county. Mrs. McFarland, four daughters and two sons survive. He was 70 years old.

Good Time Coming.

When I git down to Washin'ton an' ketch
the Speaker's eye,
Jist watch the opposition, for the fur's a-goin'
to fly;
I don't know what committee room will
clamor for my jeans,
But I s'pose I'll have to be content to start on
Ways and Means.
An' ole Allegany'll be mighty proud the
mornin' when she learns
That when I rise to take the floor the other
house adjourns.

She Was Perplexed.

A leading society lady of Cumberland, reading the JOURNAL'S playful remark last week about the "Billies," said to a friend:

I suppose it is no more than can be expected for prominent gentlemen to be popularly referred to by nicknames, though I think it very, *very* undignified. But what puzzles me most is why everybody should, in speaking of Mr. McKinley, place the cart before the horse and, instead of referring to him as Bill McKinley, say McKinley Bill.

Orphans Court.

At Friday's session last week—

John Kirby, administrator of Mary Tigue, deceased, settled his first and final account.

At the session Tuesday of this week—

Letters of administration were granted to Jacob H. Porter on the estate of Levi B. Porter, deceased.

Married.

At Lonaconing Monday morning, Nov. 24, 1890, Mr. Joseph Ryan and Miss Kate Berkenbaugh, both of that place.

At Barton Tuesday morning, Robert Ford, of Lonaconing, and Miss Aggie M. Birmingham, of the latter place.

Advantages of Adjacence.

There are about 3,000 breweries in the United States, not one of which is in Eckhart. It is not far, though, to Frostburg.—*Titus A. Brick.*

GENERAL ITEMS.

Brevities.

It is better to be a plain gentleman than a lisping dude. A good heart and big soul are better than fancy pretense and nobility of paunch.

They have some "black diamonds" of good size out west. A lump of coal was sent from the Roslyn mine to the Spokane Falls exposition. It measured 11½ feet long, 4½ feet wide and 2½ feet thick. The weight was 4½ tons.

It is idle to talk of Billy McKaig for governor. He is not in it. Nor will this end of the State ever be able to fill that place. Hagerstown is the western limit. Consequently, Billy Hamilton may rest in peace!

C. J. Otto, who makes the best shingles, it is generally said, that comes to this market, has something of caution to say elsewhere to those who want *his* shingles.

A Cumberland admirer of General Billy McKaig, who has been feeling the public pulse eastward, reports that he "found a strong undercurrent in favor of the general's gubernatorial candidacy." But it should never be forgotten that "undercurrents" are treacherous. It was in each case an undercurrent which carried McComas and McGinty down to the finish.

The Bellamy boarding-house at Keyser is said to be worthy of its name. Its patrons always look backward when they leave the table to see whether anything got away from them.

There was one lone man in Argonia, Kansas, who voted against water works, and the enterprising local paper informed him that even one mossback in a growling town is too many.

Quaker Proverbs.

Thou shouldst never read the copy on the printer's case, or he may knock thee down.

Prefer thine own paper to any other, and if thou hast not already done so, subscribe for it immediately; pay for it in advance and it shall be well with thee and thine.

New Business Locals.

New Jersey Wine Sent To Europe.—Mr. Speer's (of New Jersey) the Great Wine Man, success has arisen from the strict purity and valuable properties of his wines for invalids and feeble persons, and his reputation extends around the world. His Port Grape Wine is now being ordered by families in in London and Paris.

Oh, What a Cough!—Will you heed the warning? The signal perhaps of the sure approach of that more terrible disease, Consumption. Ask yourselves if you can afford for the sake of saving 50 cents to run the risk and do nothing for it? We know from experience that Shiloh's Cure will cure your cough. It never fails. This explains why more than a million bottles were sold the past year. It relieves Croup and Whooping Cough at once. Mothers, do not be without it. For Lame Back, Side or Chest, use Shiloh's Porous Plasters. Sold by Daniel Krapf.

The Doctor and Postmaster—Were taking about a case of serious illness, due to a neglected cold and rapidly going into Consumption, which was promtly cured by Pan-Tina Cough and Consumption Cure. Price 25 Cents.

Experience has shown sufferers with Dyspepsia, Biliousness and Liver Complaint, in fact all diseases arising from a disordered system that nothing equals Dr. Lee's Liver Regulator for these troubles. Try it. Trial bottles free, at R. G. Colborn's drug store.

Epoch.—The transition from long, lingering sickness to robust health marks an epoch in the life of the individual. Such a remarkable event is treasured in the memory and the agency whereby the good health has been attained is gratefully blessed. Hence it is that so much is heard in praise of Electric Bitters. So many feel they owe their restoration to health to the great Alterative and Tonic. If you are troubled with any disease of the Kidneys, Liver or Stomach of long or short standing you will surely find relief by use of Electric Bitters. Sold at 50c and $1 per bottle at R. G. Colborn's drug store.

Dyspepsia and Liver Complaint—Is it not worth the small price of 75 cents to free yourself of evey symptom of these distressing complaints? If you think so, call at our store and get a bottle of Shiloh's Vitallizer. Every bottle has a printed guarantee on it. Use accordingly, and if it does you no good it will cost you nothing. Sold by Daniel Krapf.

His Body Terribly Mangled—A shocking accident occurred at the Union Knitting Mills, whereby Isaac Cox was horribly mutilated. Red Flag Oil, the famous pain cure, was quickly applied, and recovery soon followed. You can try this great remedy for 25 cents.

If you want to drive away Dyspepsia, Constipation, Poor Appetite and all the evils arising from a disordered Liver, use Dr. Lee's Liver Regulator. Trial bottles free at Colborn's drug store.

WE have a speedy and positive cure for Catarrh, Diphtheria, Canker Mouth and Headache in **Shiloh's Catarrh Remedy.** A Nasal Injector free with each bottle. Use it if you desire health and sweet breath. Price 50 cents. Sold by Daniel Krapf.

The Pulpit and the Stage.—Rev. F. M Shrout, Pastor United Brethren Church, Blue Mound, Kan., says: "I feel it my duty to tell wonders Dr. King's New Discovery has done for me. My lungs were badly diseased and my parishioners thought I could live only a few weeks. I took five bottles of Dr. King's New Discovery and and am sound and well, gaining 26 lbs in weight."

Arthur Love, Manager Love's Funny Folk's Combination, writes: "After a thorough trial and convincing evidence, I am confident that Dr. King's New Discovery for Consumption beats 'em all, and cures when everything else fails. The greatest kindness I can do my many thousand friends is to tell them to try it." Free trial bottles at R. G. Colborn's drug store. Regalar sizes 50 cents and $1.

New Advertisements.

LOOK HERE.

FOR Rock Drills, Well Borers and Prospectors, run by Hand, Horse or Steam Power, send for circulars, etc., to the MINING JOURNAL,
Nov 29 Frostburg, Md.

NOTICE.

TO all who in a general way buy **Shingles** on the statement that they are my manufacture I would say that I am responsible only for the Shingles I sell and guarantee.
C. J. OTTO,
New Germany,
Garrett county,
Nov 29 Md.

CARBOLIC SMOKE BALL CURE.

THE famous "Carbolic Smoke Ball Treatment" will positively cure all Head, Lung and Throat Diseases. Dr. D. P. Maxwell, Canton, O., says: "After using this Treatment in my practice I do not hesitate to recommend it for the *cure* of Catarrh, Asthma, Hay Fever, or any disease accessible through the breathing organs. R. G. COLBORN, Agent,
Nov 22—y Frostburg, Md.

County Commissioners' Meeting.

OFFICE OF THE BOARD OF COUNTY COMMISSIONERS, CUMBERLAND, Nov. 22, 1890.

NOTICE IS HEREBY GIVEN, That the County Commissioners for Allegany county will meet at their office in the Court House, Cumberland, on

Wednesday, Dec. 3, 1890,

For the transaction of such business as may regularly come before them.
JOHN STEWART,
Nov 29 Clerk.

Administrator's Notice.

THIS IS TO GIVE NOTICE, That the subscriber has obtained from the Orphans' Court of Allegany county, Maryland, letters of administration upon the estate of

Levi B. Porter, deceased,

late of Allegany county, Maryland.

All persons having claims against the said deceased are hereby warned to exhibit the same, with the vouchers thereof duly authenticated, to the subscriber ON or BEFORE

Wednesday, May 27, 1891.

They may otherwise by law be excluded from all benefit of said estate.

All persons knowing themselves indebted to said estate are requested to make immediate payment.

Given under my hand this 25th day of November, 1890. JACOB H. PORTER,
Nov 29—3t Administrator.

Miscellaneous Advertisements.

HOUSE AND LOT FOR SALE.

SITUATED on Welsh Hill. House is in good condition, and large enough for a good-sized family.

Lot, 94x330 feet in size, is improved by a Stable, Well of good Water and Fruit Trees.

Property will be fully shown to anyone calling at the house.

Apply for further particulars to
LAUNCELOT RICHARDSON,
CHARLES A. RICHARDSON,
Executors of George Richardson, dec'd.
Nov 15—3t

Proposals Wanted.

OFFICE OF THE BOARD OF COUNTY COMMISSIONERS, CUMBERLAND, Nov. 20, 1890.

SEALED PROPOSALS will be received at the office of the County Commissioners until

10 a. m. on Tuesday, the 2d day of December, 1890,

For furnishing the Almshouse and Asylum the best RUN OF MINE COAL AND SLACK, and also the Court House and Jail with the best RUN OF MINE COAL for one year.

The commissioners reserve the right to reject any or all bids.
JOHN STEWART,
Nov 22 Clerk.

Miscellaneous Advertisements.

BOYD, BRADBURN & Co.

We Handle the Finest Organs and Pianos in the World.

THEY CANNOT BE SURPASSED.

If you contemplate buying a Sewing Machine, Organ or Piano, you cannot do better than call at our place of business.

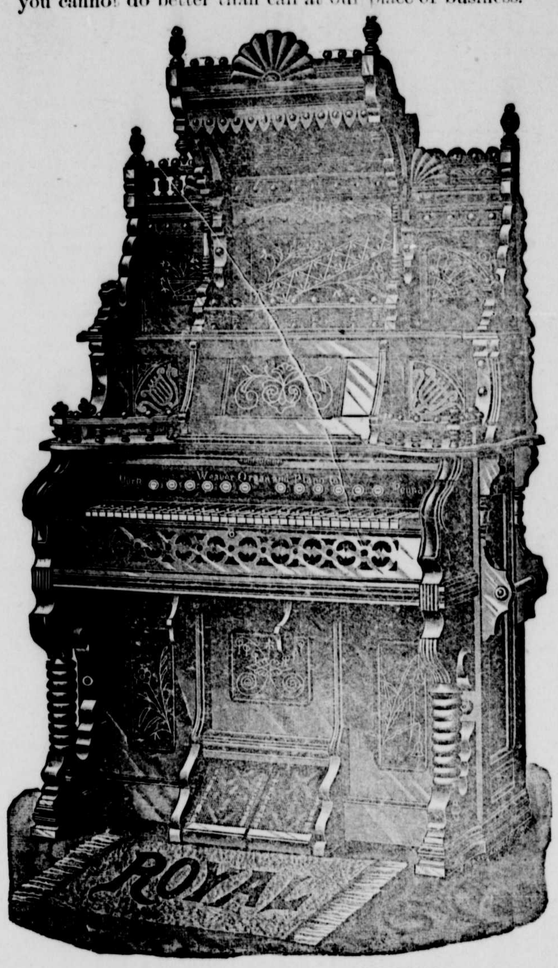

THE CELEBRATED

Weaver Organ

WEAVER ORGAN & PIANO CO., Manufacturers, YORK, PA.

Best in the World:

BOYD, BRADBURN & CO.,

Nov 22 Bridge Street, LONACONING, MD.

DO YOU?

Many Hundreds Do

PATRONIZE

EDWARDS'

GREAT ONE-PRICE SHOE, HAT & TRUNK STORE.

EDWARDS sells Ladies' good Dress Shoes from one dollar up.
Edwards sells Men's good Dress Shoes from one dollar up.
Edwards sells Boys' good Shoes from fifty cents up.
Edwards sells Boys' firstclass Counter Caps for twenty-five cents sold elsewhere at fifty cents.
Edwards sells the Best and Cheapest Trunks and Satchels—the best assortment and largest stock.
Edwards originates styles and prices; others imitate.
Our patrons are greatly pleased with

Our Low One-Price System

Every article marked in plain figures at the lowest prices.

It is hereby publicly announced that our prices are lower, our lower, our goods better, our assortment more varied and our stock larger than that of any other house in all Maryland. We pay no middle prices, buying direct from the manufacturers, thereby saving the middleman's profit to our patrons.

SOLE AGENT FOR

Dunlap's Justly Celebrated Extra Quality New York

HATS,

BURT'S AND LILLY BRACKETT & CO.'S

Fine Shoes for Men,

AND

BURT'S FINE SHOES FOR LADIES.

The best line of UMBRELLAS ever shown in Cumberland.

Edwards' Greatest One-Price Shoe, Hat and Trunk STORE IN ALL MARYLAND.

SPECIAL NOTICE.

I cordially invite all my friends and former patrons to call and see me at EDWARDS' GREAT STORE. I will give you good bargains.
Nov 15 C. W. BRENGLE.

Miscellaneous Advertisements.

"Hello! Tom. Glad to see you, old fellow! It's almost ten years since we were married. Sit down; let's have an experience meeting. How's your wife?"

"Oh! she's so-so, same as usual,—always wanting something I can't afford."

"Well, we all want something more than we've got. Don't you?"

"Yes; but I guess 'want will be my master.' I tried to keep down expenses; and now Lil says I'm a mean, and she's tired of saving and never has anything to show for it. I saw your wife yesterday, and she looked as happy as a queen!"

"I think she is; and we are economical, too,—leastways, I hope so. My wife can make a little go further than anyone I ever knew, yet she's always surprising me with some dainty contrivance that adds to the comfort and beauty of our little home, and she's always 'merry as a lark.' When I ask how she manages it, she always laughs and says: 'Oh! that's my secret!' But I think I've discovered her 'secret.' When we married, we both knew we should have to be very careful, but she wanted one condition; she would have her Magazine. And she was right! I wouldn't do without it myself for double the subscription price. We read it together, from the title-page to the last word: the stories keep our hearts young; the synopsis of important events and scientific matters keeps me posted so that I can talk understandingly of what is going on; my wife is always trying some new idea from the household department; she makes all her dresses and those for the children, and she gets all her patterns for nothing, with the Magazine; and we saved Joe when he was so sick with the croup, by doing just as directed in the Sanitarian Department. But I can't tell you half!"

"What wonderful Magazine is it?"

"Demorest's Family Magazine, and—"

"What! Why that's what Lil wanted so bad, and I told her it was an extravagance."

"Well, my friend, that's where you made a grand mistake, and one you'd better rectify as soon as you can. I'll take your 'sub.' right here, on my wife's account; she's bound to have a china tea-set in time for our tin wedding next month. My gold watch was the premium I got for getting up a club. Here's a copy, with the new Premium List for clubs,—the biggest thing out! If you don't see in it what you want, you've only to write to the publisher and tell him what you want, whether it is a tack hammer or a new carriage, and he will make special terms for you, either for a club, or for part cash. Better subscribe right off and surprise Mrs. Tom. Only $2.00 a year—will save fifty times that in six months. Or send 10 cents direct to the publisher, W. Jennings Demorest, 15 East 14th Street, New York, for a specimen copy containing the Premium List."

Nov 8

Demorest's Magazine and Mining Journal combined 1 year for $3.10, cash. Subscribe now.

Tickets for Sale

TO all parts of Europe by Steamship Lines from New York, Philadelphia and Baltimore, by the undersigned, agent of the
White Star.....Steamship Line,
Allan..... " "

☞ Money orders issued to all parts of Europe.

Address or call upon me at the office of the Cumberland and Pennsylvania railroad company.
Nov 1 W. C. WRIGHT, Frostburg, Md.

Ladies and Children's

COATS.

OUR LINE IS LARGE AND VARIED.
JERSEYS—$2.50, $3.50, $4, and from $5 to $10.
SILK PLUSH WRAPS—$7.50, $10, and from $12.50 to $30.
LATEST STYLES in LONG WRAPS
D. F. McMULLEN & CO., "Iron Front," FROSTBURG, MD.
Nov 8

Grand Opening OF 1890.

AS the time is fast approaching when everybody will be looking around for a

SUITABLE HOLIDAY GIFT,

I take this method of informing my friends and the public in general that I will have my

GRAND OPENING

—OF—

Toys and Holiday Goods

WEDNESDAY, NOVEMBER 12,

AT 6 O'CLOCK P. M.

Everybody is cordially invited to come and see my stock. Bring your children and friends, as you will all see something that will please you.

My Assortment is Larger than Any.

My Prices Lower than the Lowest.

Come one, come all, come great and small, it will be worth your while to give me a call.

Do not forget the day. This Grand Show opens at 6 p. m., NOV. 12, and will remain open until 12 p. m., Dec. 25. Complimentary tickets and reserved seats free to everybody.

GEO. H. WITTIG,
Baker, Confectioner and Dealer in Cigars, Tobacco, Toys, Musical Instruments, Notions, etc.,
N8] Next to Post Office, Frostburg, Md.

The Sun FOR 1891.

SOME people agree with the *Sun's* opinions about men and things, and some people don't; but everybody likes to get hold of the newspaper which is never dull and never afraid to speak its mind. Democrats know that for twenty years the *Sun* has fought in the front line for democratic principles, never wavering or weakening in its loyality to the true interests of the party it serves with fearless intelligence and disinterested vigor. At times opinions have differed as to the best means of accomplishing the common purpose; it is not the *Sun's* fault if it has seen further into the millstone.

Eighteen hundred and ninety-one will be a great year in American politics, and everybody should read the *Sun*.

Daily, per month	$0.50
Daily, per year	6.00
Sunday, per year	2.00
Daily and Sunday, per year	8.00
Daily and Sunday, per month	0.70
Weekly Sun, one year	1.00

Address THE SUN, New York.
Oct 25