msa_sc5130_scm12191-0589 ©Maryland State Archives


# MINING JOURNAL.

WEEKLY.

J. B. ODER, Publisher.

Subscription..... ....$1.50 per annum

Extras, 5 cents, for sale at the Postoffice by JOHN GOLDSWORTHY.

Frostburg, Md.....August 20, 1892.


## LOCAL NEWS.

### Journalistic.

The Philadelphia *Times* puts in a good word for a contemporary:

Friends may fall away from a man, his wife may go back to her mother and his political acquaintances cross him from their list, but as long as he can keep his bald head above the waters of oblivion the friendly fly will never desert him.

### Coming Events.

As the last attraction of season 1891-2 the Frostburg lecture association has secured Col. George W. Bain, "the silver-tongued orator of Kentucky," who will deliver his great lecture, "Boys and Girls—Nice and Naughty," at Moat's Opera House Thursday evening, September 22, 1892. Col. Bain is one of America's greatest and most pleasing platform orators. Seats will be placed on sale early at Conner's book store. Don't miss this rare treat.

### B. B.

The first of the series—Lonaconing *vs.* Frostburg—took place at the Park Tuesday afternoon, Frostburg winning by 7 to 4. Lonaconing won its score with Jack out of the box. Then Jack was put in and Lonaconing gained no more. This is the largest of the many feathers that decorate the gallant little pitcher's cap.

The second of the series is announced for the Park next Tuesday afternoon at 2½ o'clock.

That is a sensible suggestion made elsewhere by an intelligent correspondent. The boys ought to get in the Park and get in cheap. If it is argued that those that get in now are in the way, let the management erect a railing along the two inner sides of the diamond and keep all outsiders outside, men included. The railing ought to be put up out of safe foul distance anyway. As the matter stands it is only a matter of time before some boy is killed in the act of stealing a view of the game he could not otherwise see. Our correspondent's suggestion, adopted, would bring more money to the home club, visiting clubs, the Park Association and reduce the risks of tree-climbing to a *minimum*.

### W. W.

The JOURNAL took a look at the new spring developed by the Water Committee in the lower end of the Arnold meadow Tuesday, and found a vigorous flow of clear, soft, mountain water bubbling up through pure white sand. It is located, however, in a marsh extending the length of the meadow into the woods, indicating that it is the outcrop of a shallow surface stream. If this surmise be correct, the source should be sought above the meadow, at least beyond the area alleged to be exposed to the so-called fireclay drainage.

On the way back the flow of the spring thought to be under the reservoir wall was examined and the JOURNAL adheres to its belief, formed some time ago, that it is not a spring but a leak. But in either case the water thus lost is worth saving and the building of a sub-reservoir, as we understand is proposed by the Committee, will effect the object.

The water in the reservoir is low.

*Later*—Since the above was placed in type the following letter has been received from Dr. Jacobs:

I have not been able to make full analysis of water from the new spring. I only know that it is very soft, and will say that I have no doubt a complete analysis will prove it to be firstclass water. But from a survey of the topography surrounding the spring, I am of the opinion it is liable to become contaminated with water from the fireclay mines during wet seasons. Arrangements should be made, therefore, whereby this spring should be shut off from the mains when such danger occurs. C. C. JACOBS.

### Personal.

Miss Jessie France, of Baltimore, is visiting Miss Sallie Wright.

Mr. and Mrs. J. W. Dils returned to their home in Parkersburg, W. Va., Monday, accompanied by Miss Ray Anthony.

The Misses Spier, of Cumberland, spent part of this week with the family of Owen Hitchins.

A. E. Ballah and sister-in-law, Mrs. Katie Ballah, and Miss Della Morris, of Davis, W. Va., are guests of R. M. Wilderman's family.

Frank Wolvington, of Baltimore, is visiting J. L. Porter.

Rev. J. E. Bushueil, of Kee Mar College, is visiting the family of H. B. Shaffer. He says the outlook for the attendance at the College is very encouraging, and expects several new pupils from this section. Kee Mar is one of the best schools for young women and girls in the State.

Daniel Annan and wife, of Cumberland, were in town Thursday.

Miss Lizzie L. Thomas, daughter of ex-Mayor William Thomas, was the successful competitor for the Western Maryland College scholarship to which this county is entitled. The scholarship affords a four years course and other valuable privileges. Miss Lizzie deserves great praise.

Mrs. Julia Seymour will leave today for Kansas City, Mo., on a visit.

Frank Berkey of Brookfield, Mo., accompanied by Mrs. Joshua Johnson, left Wednesday for Newcastle and Johnstown, Pa., to visit a brother and sister, respectively, at each place.

### Brevities.

Cumberland's boycot of the Park appears to have been raised. But our club still struggles along with a city quarantine against it.

The Central hotel's dinner last Sunday was better than the $1-dinner people pay for at many places.

Notice change of D. P. Miller's advertisement at top of last column, second page.

Landlord Sheetz has had "Central Hotel" re-painted on the face of that establishment.

Thomas W. Gurley, of this place, took a prominent part in the Y. M. C. A. bicycle tournament at Cumberland Wednesday. He was a close second of A. C. Willison, of Cumberland. Mr. Gurley was not in good condition, having taken a severe cold while training.

A correspondent sends the JOURNAL a notice of "a happy wedding" that took place in this vicinity recently, which is an acceptable innovation. For it is imagined at these headquarters that the county's society readers are or ought to be awfully weary of "quiet weddings," "brilliant weddings," "wedding in high life," and especially "pretty weddings.

### Lawn Party.

The lawn party, held at Mrs. James Kane's residence Thursday evening, was a delightful affair. Quite a nice sum was realized for the building fund of the new Episcopal church.

### Accident.

Miss Annie E. McAllister tripped and fell down the steps of Mrs. J. J. Keller's residence last Friday, breaking her arm near the elbow.

### Married.

Tuesday, August 16, 1892, by Rev. A. C. Haverstick, Mr. George Burton and Miss Laura Williams, both of this place.

## SEMI-LOCAL NEWS.

### Brevities.

There is nothing in the story extensively circulated in Pocahontas that McKaig is a giant. It probably originated with Col. Whoop Koffkutter who once shook hands with the Congressman and at the same time endeavored to size him up according to the processes of comparative anatomy.

In a Utah town recently a loose board tilted up from the sidewalk and knocked the Mormon pastor down and sprained his back so that he was not good for anything for months. Thirteen of his wives brought suit against the town council for damages, but a Gentile court declared that the whole outfit ought to have been sprawled for good. Nevertheless, semi-locally considered, a loose sidewalk board is a vicious and tricky institution.

The hitching-posts around the Third Advent church, near Pocahontas, have become so worthless that the horses walk away with them unless the preacher saws the sermon off at the proper place.

### Worth Your Notice.

The person who furnishes items for a newspaper is always a valuable friend to the editor. Many hesitate about sending items regarding friends or neighbors, lest the editor should think them anxious to see their names in print. He will think nothing of the kind, but, on the contrary will be glad to get such notes. Many seemingly unimportant items when printed are news to a large number of readers.—Morgantown (W. Va.) *New Dominion*.

Moreover, the correspondent who thus favors the newspaper pays a high compliment to those whom he names at little cost and labor.

### A New One.

The walking delegate appears to have enjoyed phonetically a prototype in Scripture, as evidenced by the following question, observation and answer:

"So that fellow is a Knight of Labor? Seems to be rather a misnomer, for wherever he goes he prevents men from laboring."

"To be sure. Doesn't the Good Book say—'The night cometh when no man can work'?"

### Concerning a Wanderer.

Does the following rhyming inquiry have reference to the sun-bright genius who does the didactic work for the *Ledger*?

A nice young man went to sea,
And wrote a long letter signed Rambler;
But the letter got mixed
With State politics,
And now he's a very sad Ambler.
—Cumberland *News*.

### Endorsement.

Our dashing friend, Col. R. E. Fast, of Morgantown, is announced to take the stump for the Republican candidates. If he succeeds as well on the stump as he does in being a capital good fellow he will be a dandy.—Fairmont (W. Va.) *Index*.

"That's what" he will.—Morgantown (W. Va.) *Post*.

The JOURNAL hastens to get its name next on the back of that statement.

### Married.

At the home of the bride Wednesday, August 17, 1892, by Rev. A. C. Thomson, Mr. George W. Bowen, of Frostburg, and Miss Sarah A. Anthony, daughter of John Anthony, of Carlos, Md.

## COUNTY NEWS.

### The Coal Trade.

Shipments of coal from the mines of the Georges Creek coal region were in long tons—

| | |
|---|---|
| For week ending Aug. 13, 1892..... | 78,314 |
| " year to same date..... | 2,246,691 |
| Decrease compared with last year.... | 415,717 |

The latest news from the New York market is gleaned as follows:

The bituminous coal trade continues to be regular and quiet. Contractors are taking moderate amounts of coal, but the amount of new business is small. The facilities of shipment on the railroads are very bad, in fact, as bad as they have ever been.—Engineering and Mining *Journal*.

### Brevities.

A health resort near Avilton receives patients from remote, out-of-the-way towns like Lonaconing.

Harman, H. L., and Robinson, of the twin J's, once so harmonious in Robinsonian unity, are now engaged in the throes of internecine strife. Each has thrown away the fulsome diction of the velvety tongue wherewith he used to bespatter the other, and now the retort discourteous and innuendo fill the otherwise vacuous space disported as columns editorial. Both are the children of hope and the subjects of prayer, and friends look with pity and christians with grief upon their unregenerated propensity to scratch each other where it will do the most hurt. But let us all continue to look for "a better time coming, boys."

In Lonaconing when twins are born both are drowned, but in Cumberland it cannot be decently done until the supply of potable water is increased.

In the absence of electric light Ocean enjoyed for about ten days recently a very fine article of moonlight.

*If you owe for the* JOURNAL, *now is the time to pay for it.*

Since Mr. Wellington became a nominee he has acquired a smile which is almost seraphic in its apparently native loveliness. But since Billy McKaig has been in Congress he has to let loose at lucky moments a ripple of silvery laughter which now distinguishes him as the leading political masher of the county.

Between the Mt. Savage lady who says "arn't" and the Lonaconing belle who says "ain't" there is an atmosphere of mutual contempt thick enough to slice with a knife.

The death of a $200 stallion in Cresaptown has considerably reduced the *per capita* wealth of the place.

## LOCAL CORRESPONDENCE.

### This is Worth Consideration.

FROSTBURG, MD., August 18, 1892.

To the MINING JOURNAL.

Would you be kind enough to say a word in "the great paper" in favor of our baseball-loving Frostburg boys?

They are not allowed to witness a game of baseball unless they pay 25 cents apiece for the privilege—a sum not at the command of the average boy. Hence, they are obliged to take to the trees, or else to seek entrance in a stealthy manner. Neither recourse is good for the boy. The one is evidently dangerous to life and limb, whilst the other is detrimental to honesty and honor.

Would it not be a good idea for the managers to make special entrance fee—say 5 cents, for the boys? Make the grown men pay 25 cents. There are too many deadheads.

I think we ought to treat our boys more generously; they are the hope, not only of the *manly sport*, but also of the community.

Most respectfully submitted to the JOURNAL by an admirer of

BASEBALL.

## LATEST NEWS.

### Strike in the Pocahontas Region.

There is trouble in the Pocahontas coal region, partly over a recent re adjustment of wages, involving a slight decrease, and the introduction of larger cars. For the latter the miners ask an advance of 10 cents per car. This has been denied, and at least 1,000 men quit work, with a fair prospect of all coming out. Those out say they are in better shape to stand a long cessation than at any time within the last five years. There are 5,000 miners in all. A good long standout there would be an ill wind blowing whole carloads of good in this direction.


*New Advertisements.*

THE ANNUAL

LAWN TENNIS TOURNAMENT

OF ALLEGANY COUNTY

WILL be held **Thursday, Friday and Saturday,** SEPTEMBER 1, 2 and 3, on the grounds of the "Lulworth" Tennis Club at Mt. Savage, Md.

*First Day*—Ladies and Gentlemen's Singles
*Second Day*— " " " Doubles
*Third Day*—Mixed Doubles.

*Fees*—50 cents each in Singles; 25 cents each in Doubles.

Persons intending to enter for above games will confer a favor by notifying the Secretary at as early a date as possible. Address all communications and send remittances to

E. S. THOMSON, Secretary,
Aug 20 Mt. Savage, Md.

BARGAINS

IN ALL DEPARTMENTS

JUST NOW.

SPLENDID VALUES in MEN'S SUMMER SHIRTS

ALL KINDS OF

Underwear, Ties and Scarfs.

—OUR—

Shoe Department

is winning trade every day.

D. F. McMullen

& CO.

IRON FRONT.

Aug 20

*Miscellaneous Advertisements.*

YESTERDAY

WE received a lot of

LADIES' JACKETS,

which are the **greatest bargains** of the kind ever offered in Frostburg. One lot of

Outing Cloth Jackets,

made in the **latest style,** we shall sell at **50 cents each.** The other two lots are a FRENCH FLANNEL and a MEDIUM COLORED } CLOTH, which will be sold at the remarkably low price of **$1.50 each.**

The price on one line of

Ladies' Wrappers

has been reduced from $1.25 to 87½ cents.

These are Amazingly Cheap.

A broken line of

OXFORD SLIPPERS

AT COST

in order to rid ourselves of the burden of carrying them over.

All of These Will Go Quickly.

Any quantity of

New and Attractive Goods at Desirable Prices.

PRIESTLEY'S

SILK-WARP NUN'S VEILING FOR VEILS

ALWAYS IN STOCK.

The Hitchins Bros. Company.

Aug 13

*New Advertisements.*

KEE MAR COLL'GE HAGERSTOWN, MARYLAND.

For Young Women and Girls.

Nineteen Instructors. Classical, Music and Art Courses for Degrees. Elegant buildings, steam heat, gas. Suite of rooms for two girls. Excellent cuisine. Beautiful campus. Send for Catalogue and *College Journal*.

*Miscellaneous Advertisements.*

FOR SALE.

A VALUABLE FARM of 65 acres, situated 3 miles from Frostburg.

The land is productive and the buildings and fencee in good repair.

For terms and other particulars apply to

CLAYTON PURNELL,
July 30 Frostburg, Md.

MORTGAGEE'S SALE

—OF—

Valuable Real Estate

BY virtue of a power of sale contained in a mortgage from John S. Grove to the undersigned, dated April 10, 1885, and recorded in Mortgage Record, Liber T. L., No. 2, folio 634, one of the Land Records of Allegany county, Md., the undersigned mortgagee will offer at private sale to the highest bidder on

Wednesday, August 31, 1892,

AT 12 O'CLOCK, M.,

up to which hour bids will be received, in front of the Postoffice, in Frostburg, Md., the following REAL ESTATE, to wit:

All those

Two Lots or Parcels of Ground

Known and distinguished as

**Lots Numbers 50 and 51,**

Of G. W. McCulloh's Addition to the town of Frostburg, in Allegany county, Maryland, being the same property which was conveyed to the said John S. Grove by Virginia McCulloh by deed dated August 24, 1882, and recorded in Liber No. 59, folio 355, of said Land Records.

These Lots are unimproved, but favorably situated and exceptionally eligible as dwelling sites.

☞ Terms cash.

J. B. ODER,
CLAYTON PURNELL, Mortgagee.
Aug 6 Attorney.

Trustee's Sale

—OF—

Real Estate.

UNDER and by virtue of a decree of the Circuit Court for Allegany county, sitting in Equity, dated the 26th day of July, 1892, and passed in a cause wherein Conrad Brode *et ux.* are complainants, and Henry D. Brode *et al.* are defendants, being No. 4097 on the docket of said Court, the undersigned Trustee will offer for sale at

PUBLIC AUCTION

—ON—

Monday, August 22, 1892,

AT 10½ O'CLOCK A. M.,

in front of the Postoffice, in Frostburg, Md., all the following

Lots or Parcels of Real Estate,

situate in Frostburg, Allegany county, Maryland, to wit:

*First*—All that LOT or PARCEL of LAND situate at the west end of the town of Frostburg and on the south side of the National Road, particularly described as follows:

Beginning at a stone standing on the south side of the said National Road, marked "F. H.," and running north 28 degrees, west 66 feet; south 45 degrees, west 50 feet; south 49 degrees, west 115 feet, to a back street; south 28 degrees, east 66 feet, and thence by a straight line to the beginning, it being the same property which was conveyed to Daniel Brode by Jacob Reihl and wife by deed dated November 1, 1870, and recorded in Liber No. 31, folio 500, of the Land Records of Allegany county.

*Second*—All those LOTS, PIECES or PARCELS of LAND known as LOTS numbers 55, 56 and 57 in The Borden Mining Company's First Addition to the town of Frostburg, described as follows:

Beginning for the outlines of the whole tract at a fence-post standing on the southwest side of second alley, it being the beginning of lot No. 58, and running with the first line thereof south 62¼ degrees, west 275 feet, to Orman street, and with said street south 27¼ degrees, east 213 feet; north 64 degrees, east 127 feet, to the "Reservoir" fence, and with it north 16 degrees, east 216½ feet, to second alley; then with it north 27¼ degrees, west 59 feet, to the place of beginning; containing about ONE ACRE, it being the same property which was conveyed by the Borden Mining Company to said Daniel Brode by deed dated May 1, 1872, and recorded among said Records in Liber No. 36, folio 450.

The first lot above described is improved by a substantial

Frame Dwelling-House

and the necessary outbuildings, and has on it an unfailing well of good water.

The second parcel of ground above mentioned can be conveniently divided into

Several Choice Building Lots.

*Terms of sale as prescribed by the decree*—Cash on day of sale or upon the ratification thereof. CLAYTON PURNELL,
July 30—ts Trustee.

Established 1870.

CUMBERLAND Steam Dye Works

—AND—

Dry-Cleaning Establishment,

24 NORTH LIBERTY ST.

Thomas Footer & Son,

PROPRIETORS.

GENTLEMEN'S CLOTHING cleaned and dyed Fast Colors by recently improved methods.

Ladies' elaborately-made DRESSES can be done without ripping.

French Dry Cleaning

—OF—

Ladies' Dresses, Men's Clothing, Fine Costumes, Fine Rugs, Furs, etc.

LACE CURTAINS cleaned and beautifully finished.

BLANKETS cleaned or dyed.

GLOVES cleaned or dyed.

KID BOOTS, SLIPPERS, etc., cleaned.

OSTRICH FEATHERS cleaned, bleached and dyed all colors and shades.

☞ For price list, etc., call on

R. M. THOMAS,

Main street, opposite the Baptist church.

Agent for Frostburg.

Feb 6—6m

TRESPASS NOTICE.

ALL PERSONS are hereby notified NOT TO TRESPASS upon the property of the BORDEN MINING COMPANY by cutting Timber, removing therefrom Building Stone and Sand, or by depositing upon the same Dead Animals or Garbage of any kind or character whatever.

The law will be rigidly enforced from and after this date (May 28, 1892) against any and all offenders. D. ARMSTRONG,
May 28—3m Agent.

*Miscellaneous Advertisements.*

W. L. DOUGLAS $3.00 SHOE

A genuine sewed shoe, *that will not rip*, fine calf, seamless, smooth inside, flexible, more comfortable, stylish and durable than any other shoe ever sold at the price. Equals custom made shoes costing from $4 to $5, and is the

Best in the World for the price.

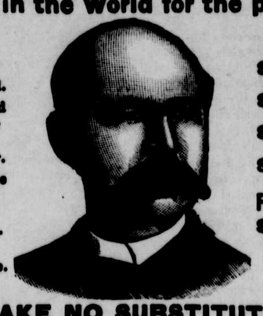

For GENTLEMEN.
$5.00 Genuine Hand-Sewed.
$4.00 Hand-Sewed Welt Shoe.
$3.50 Police and Farmer.
$2.50 Extra Value Calf Shoe.
$2.25 Working-man's Shoe.
$2.00 Goodwear Shoe.

For LADIES.
$3.00 Hand-Sewed.
$2.50 Best Dongola.
$2.00 Calf and Dongola.
$1.75 FOR MISSES.

For BOYS & YOUTHS.
$2 & $1.75
SCHOOL SHOES.

☞ TAKE NO SUBSTITUTES. ☜

IT IS A DUTY you owe to yourself and your family, during these hard times, to get the most value for your money. You can economize in your footwear if you purchase W. L. Douglas' Shoes, which, without question, represent a greater value for the money than any other makes.

CAUTION. W. L. DOUGLAS' name and the price is stamped on the bottom of each shoe, which protects the consumer against high prices and inferior shoes. Beware of dealers who acknowledge the superiority of W. L. Douglas' Shoes by attempting to substitute other makes for them. Such substitutions are fraudulent, and subject to prosecution by law, for obtaining money under false pretences. W. L. DOUGLAS, Brockton, Mass. Sold by

J. B. Shannon & Co., Frostburg, Md.

July 9—5m

When was Chicago, Ill.? When did Denver, Col.?
Who was present to Seattle, Wash.?
Who calls Philadelphia, Pa.? How much does Cincinnati, O.?
Do you want to lend Nashville, Tenn.?
Who bought this spring a large, new, fresh stock of

Mixed Paints and Brushes?

When will it stop raining?
Who wants bargains in Mixed Paints and Brushes?
Who will be first to SAVE MONEY at PARKER'S on Mixed Paints and Brushes?
Who wants to make 25 per cent. on their investments?
Who wants the Best Paints at the Least Money?

☞ The place to make this kind of a trade is PARKER'S.

All Mixed Paints and Brushes will be sold, even if they have to be sold at a sacrifice.

The proprietor needs the money.

The wet weather is the cause of this great reduction in prices.

☞ Call early at

A. F. PARKER'S

CITY DRUGSTORE,

FROSTBURG, MD.

June 25

Did You Watch

—THE—

Wagon Loads of Large W. Cases

UNLOADED AT WINELAND'S?

AND do you wish to know what was in them? I can tell you: They contained

CLOTHING!

Yes—fine Clothing for Men, Boys and Children—the largest and best selected stock ever shown in this town—handsomely made and trimmed—in all sizes and at extremely low figures. It will astonish you! No competitor can or dare attempt to hold a candle alongside these goods, taking quality into consideration. You should call early, therefore, if you would avail yourself of the many undoubtedly rare bargains here offered. I repeat it—you must come right along, as they are selling very freely and my force is kept very busy. And then

DON'T FORGET

that I keep a handsome and beautiful line of TOP SHIRTS in white, colored and fancy—newest styles; also UNDERWEAR in all shades and weights; NECKWEAR—Collars and Cuffs; Umbrellas, Trunks, Hats and Caps, Carpets, Oilcloths and Mattings—all of which will and must be sold at

ROCKBOTTOM PRICES

Remember—everything is

New, Fresh and Clean.

No old, no shoddy, no shelf-worn goods in stock.

Marx Wineland,

WHOLESALE AND RETAIL

Clothier & Furnisher

FROSTBURG, MD.

April 30

The SECOND NATIONAL BANK

CUMBERLAND, MD.

Designated United States Depository.

$100,000 Capital. $150,000 Surplus and other Undivided Profits.

Directors:

LLOYD LOWNDES,
L. M. SHEPHERD, | JAMES CLARK,
O. C. GEPHART, | A. HUNTER BOYD,
WM. R. PERCY, | DAVID SLOAN.

Investment Securities for Sale.

Price and other information given on application. D. ANNAN,
May 28—tf Cashier.

FOR SALE.

Six or Eight Horses,

SUITABLE FOR FARM WORK. Can be seen at the stables of the Borden Mining Company, Bowery Mines, near Frostburg. Terms cash. D. ARMSTRONG.
Aug 6—2t

A Safe Blower

NOT of a criminal kind is the person who blows about the LOW PRICES

At Our Store

We have no wish to have him

Arrested

No more would anyone else who has purchased FOOTWEAR or HEADGEAR from us. Indeed, after one

Trial

They will deal with us

For Life.

We call your attention this month to some SPECIAL BARGAINS that it will be worth your while to inspect. We offer—

30 pairs OPERA SLIPPERS at 50 cents a pair
40 " Misses and Ladies' OXFORDS.....at 60 cents a pair
50 " Ladies' SHOES, worth $2.50 and $2.....at $1.75 a pair
36 " Ladies' button SHOES, worth $1,50 and $1.25..at $1 a pair

Straw Hats at Half Price

LOTS OF OTHER DRIVES

in SHOES and HATS to close out Summer Stock and get ready for the Fall Trade.

All this at the store of

Rodda & Co.,

—THE—

SHOE MEN.

July 9


## TAXPAYERS' NOTICE.

NOTICE IS HEREBY GIVEN, That the tax books for 1892 for Allegany county, Maryland, are now open. The offices of the undersigned collector of the fourth collection district are as follows:

H. B. Shaffer's store, Frostburg, Monday and Tuesday, August 22 and 23.
J. S. Fleming & Co.'s store, Eckhart, Wednesday and Thursday, August 24 and 25.
William Parker & Bro.'s store, Vale Summit, Friday, August 26.

A discount of 5 *per cent.* will be allowed on all taxes paid before Sept. 1.

HUGH SCOTT,
Aug 6 Collector.

## Notice to Water Consumers.

ALL patrons of the Town System of Water Works are hereby notified to economize the use of water to actually necessary purposes. All sprinkling of streets, pavements, gardens, yards, lawns, etc., is prohibited, and the Superintendent is authorized to shut the water off from premises where this notice is disregarded. Patrons with leaking hydrants are notified to have them repaired at once; otherwise, the same penalty will be enforced.

A. J. WILLISON,
G. H. WITTIG,
P. LAMMERT,
July 30 Water Committee.