msa_sc5130_scm12191-0598 ©Maryland State Archives

MINING JOURNAL.

WEEKLY.

J. B. ODER, Publisher.

Subscription.....$1.50 per annum

Extras, 5 cents, for sale at the Postoffice by JOHN GOLDSWORTHY.

Frostburg, Md.....September 3, 1892.

LOCAL NEWS.

Distressing Death.

Monday afternoon Jasper Newton Largent, 6 months old, son of Arthur B. Largent, died from strangulation by a piece of peanut shell inhaled in the breathing tube of the right lung. The shell was taken three days previous from the hand of an infant sister. The memory of the little fellow's sufferings and death is a great grief to the parents.

W. W.

The new spring was turned into the mains Thursday and the reservoir water shut off. The supposed spring under the reservoir wall was also turned in. A two-inch pipe, it is said, fails to carry all the water of the latest discovery. Both together make an important accession to the supply.

But do not waste the water! Don't sprinkle streets or lawns, or wash windows with it.

An October Demonstration in Prospect

A meeting of the members of St. Michael's Church was held Wednesday to consider the proclamation of President Harrison concerning the observance of the four hundredth anniversary of the discovery of America. It was a spirited and largely attended affair. After consideration it was decided to make an effort to have a great demonstration on that occasion in Frostburg, and to ask all civil organizations and the public generally of Allegany county to join with the people of Frostburg to make the affair a grand success. It was proposed to have on that occasion orations, recitations, a grand street parade of a historical character, and other appropriate features. In order that those views be carried out the following gentlemen were appointed an executive committee to confer with the citizens generally of the county: John Chambers, chairman; Edward J. Decker, secretary; Rev. S. J. Clarke, Samuel Jackson, John Richardson, Charles Shields and Thomas G. Dillon. To further the proposal the committee has called a public meeting for Monday evening next in the G. A. R. hall at 7½ o'clock, to which all are invited.

Brevities.

George Coleman and Michael Creegan will run a footrace at the Park on the 24th. $100 and gate receipts to the winner.

Read without exception *all* the new advertisements, for there is more real news in the JOURNAL'S new advertisements than in the news columns of some other papers. By the way, is the *Ledger* an umpire of the proprieties?

Big, luscious plums, those given the JOURNAL by John Saurbaugh from a tree of his own culture.

"I defy any mon who ken the game the day to say Dr. Porter is not a fair empire," said a Lonaconing man on the street Saturday night. A passing blood, overhearing the challenge, stopped and with the lofty mien of Oscar Wilde and the cultivated courtesy of Ward McAllister, advanced with a Prof. Daisy step and in language couched in the most solicitous as well as respectful terms, said—"please, sir, pardon the interruption, but I wish to inform you, my dear sir, that you are a liar!" The visitor would not regard the intrusion as a declaration of war for the reason, probably, that an acceptance so bellicose would have been a profanation of the most sacred civilities of cultivated life.

The Reunion.

The outlook for a pleasant day Saturday morning was not assuring to the Knights of Pythias who had accorded it the honor of selection for their second annual reunion. It turnout, however, to be almost all they desired.

A number of flags and considerable red, blue and yellow bunting were displayed.

At 10 o'clock Frostburg City No. 88, marched to the station; the trains from the east and west came in on time, and the line was formed with five Lodges and three bands as follows:

Cumberland, No. 69.
Rising Sun, Lonaconing, No. 86.
Monterey, Barton, No. 90.
Anchor, Midland, No. 111.
Frostburg City, No. 88.
Citizen's Band of Barton.
" " " Lonaconing.
Arion of Frostburg.

The Lonaconing representation included a Drill Association, a marked feature in a parade altogether very handsome. The principal thoroughfares were traversed, the procession terminating at Beall's Park.

Much to the disappointment of the Knights, the orators expected did not reach here on the early trains. Hon. C. E. Whelan, grand chancellor, came, however, and at 2½ o'clock addressed the assemblage. The meeting was called to order by John B. Reese, who named William Stevens as chairman. Mr. Stevens delivered a brief but eloquent address of welcome, closing with an introduction of Mr. Whelan. Alex. Boag, of Lonaconing, also spoke. On the evening train came Hon's James Whitehouse, grand keeper of records and seal, and G. L. Wellington, republican nominee for Congress. Each delivered a very happy address with Pythian Knighthood as its theme.

The grounds were generally crowded all day; everybody enjoyed the occasion and declared it one of the greatest social successes of the year.

Personal.

Miss May Frey is visiting friends in Pittsburg, Pa.

Messrs. Frank and Lewis Stoeltzing, of Allegheny city, Pa., were guests of John Davis part of this week. The former returned home Tuesday.

Mrs. John Hart and daughter, Miss Omie, are in Somerset, Pa.

Miss Marie Thomas is visiting friends in Philadelphia.

Miss Rebecca Davis, of McKeesport, Pa., is visiting relatives in town.

Dr. C. C. Jacobs, we learn, has secured the permanent assistance of Dr. William Oliver McLane, of Baltimore, who, besides being a thoroughly educated and trained physician and surgeon, comes highly endorsed as a gentleman,—a quality of professional manhood very essential to the dignity and honor of medical practice. Dr. Jacobs' many customers are confidently assured, we understand, that he has come to stay, which means something when a gentleman of staying habits says it.

Miss Emma Ewalt, of Mt. Savage, is among friends here.

Miss Mattie Hitchins left this morning for New York.

Miss Kate Hocking has returned from Salisbury, Pa.

Emery G. Hitchins will enter the general offices of the Chicago, St. Paul and Kansas City railroad company at St. Paul, Minn., Monday morning next. He is a bright, industrious, capable young man, and will undoubtedly please his employers.

Joe Bear, merchant tailor, went eastward Monday in quest of new goods.

Rev. G. T. Tyler, presiding elder of Moorefield district, M. E. Church, South, was in town Monday.

B. Stern is in New York looking for goods to please the current needs of the customers of his house.

The Austin (Texas) *Statesman* of August 25 says "Mrs. W. H. Carson and two little ones are spending the summer in Maryland, and W. H. is a regular attendant upon the Owl Klub meetings during their absence."

Miss Anna Jones, of Newport, Pa., guest of H. B. Shaffer, returned home Wednesday.

Misses Sallie and Lizzie Brown are at home from a pleasant trip to Berkeley Springs.

Mrs. Mollie Pugh, of Rowlesburg, W. Va., is a guest of George E. Stevens, town clerk. Mrs. P. is a daughter of the late John W. Dawson, of this place.

Mrs. C. L. Kennard returned last week from a visit to her home near Frederick, Md.

Dr. George Sloan, of Roslyn, Washington, visited the JOURNAL Tuesday evening—an occasion used to talk over again the events of "twenty years ago" when he filled the office of "devil" of the "great paper"—a position higher than that extemporized by some who have become "editors" since. The doctor is prospering in his far-off home.

E. E. Conrad, photographer, has located permanently in Meyersdale, Pa. In addition to photography he will carry on a book and wallpaper business. He is a good citizen.

Miss Myrtle Wilderman is visiting friends in Fairmont, W. Va.

Titus A. Brick is in town today.

Miss Jessie France returned to her home in Baltimore Wednesday, after a delightful stay with Miss Sallie C. Wright.

C. R. Blasse and wife, of Pittsburg, Pa., were called Thursday to the bedside of the former's mother, Mrs. A. R. Blasse, who is critically ill.

Mrs. P. H. Daughtrey and Mrs. W. E. Griffith, of Cumberland, are in town.

Mrs. Annie Rehs and son are visiting friends in McKeesport, Pa.

J. W. Stewart, of Boston, Mass., is on a visit to his parents, Mr. and Mrs. Archie Stewart.

John Chambers, director of the House of Correction, attended the meeting of the board this week.

Miss Emma Start, of Baltimore, is a guest of Owen Hitchins.

Miss Annie M. Hamill and brother, William J. Hamill, left on the noon train to-day for Boise city, Idaho, where they will make their future home.

A Horse Case.

Last Monday Dr. Brawlier, of Somerset county, Pa., arrived here and identified an alleged stolen horse as his. H. L. Sheetz, charged with the theft, was lodged in the lockup. A number of bills coming in against the docter for the arrest of Sheetz and care of horse, he enlisted in a brief drunk. Tuesday night he went to the residence of W. R. Percy, scared some of the family and disturbed the rest—a proceeding which Mr. Percy resented next day by getting out a warrant. Wednesday night he and Sheetz spent together in the lockup. But Sheriff Good came over during the day. The doctor sold his horse, paid his bills and left, Sheetz meanwhile accompanying the Sheriff. It is thought there are circumstances extenuating which will eventuate in Sheetz's favor.

Accident.

Councilman Theo. Gunnett started to Midland Monday morning on a train of empty hoppers. At the Carlos switch several hoppers became derailed and went over the embankment into the creek. Mr. Gunnett thought all were going over and he jumped to save himself. Result—his right ankle very badly sprained, entailing much suffering. It will be a little while before he becomes able to move around again.

Social.

One of the most enjoyable events of the season was the hop given by the "Gale Tennis Club" in Moat's hall last Friday evening. Quite a mumber were present from abroad and all express themselves as delighted with the evening's pleasure.

A ball for the benefit of the Homestead people will be held in Moat's Opera House Tuesday, 20th inst.

Dead.

Sarah Kenny, 83 years of age, died at her home on Water street yesterday morning. She was one of the old-timers. Half of her life a slave, she had tasted the sorrows and happinesses of both conditions.

George W. Porter, a veteran of the war, died at his home, Borden mine, last Sunday, aged 52 years. He had been complaining sometime. A large family survives.

Religious.

Communion service at Grace M. E. Church, South, to-morrow (Sunday) morning. Subject of evening sermon—"Value of Life."

From far-off Japan comes to the JOURNAL a sermon in the Japanese Language, entitled "Ye Must be Born Again." It is one of five discourses of similar import delivered at Osaka by Rev. J. M. Rollins, a former pastor of the M. E. Church, South, this place. The one before us is a 28-page pamplet, beginning on the last page and running backward to the end on the first page.

The sermon by Rev. A. C. Haverstick in St. John's Church to-morrow (Sunday) morning will be an explanation of the symbolism of the new church building and all its parts.

Rev. Samuel McLanahan, of Baltimore, will occupy the pulpit of the Presbyterian church at both services to-morrow (Sunday.) The pastor requests a full attendance of members and heartily invites the public generally.

B. B.

A large crowd witnessed the third game of the current series between Frostburg and Lonaconing at the Driving Park last Saturday. It included a Lonaconing contingent of 14 strikers, 16 intimidators, 27 shouters 359 blowhards, and Joe Robinson. It was evidently well understood before and after they left Lonaconing that the day's game was theirs. It was equally patent that the Frostburg people fully understood that success that day meant an end of the fun. Hence, those not in the interior were inclined to find fault with Jack for a couple of wild throws which, under other conditions, would have been inexcusable. The JOURNAL will not go into a tedious detail of the movements, but it must notice the kicks. The first occurred early against Frostburg—a decision of the umpire, Dr. M. G. Porter, in which the doctor undoubtedly erred, and Frostburg lost an advantage of its apparent earnestness. In the fourth inning Pollock made one of three runs. Joe Robinson shook hands with Pollock. Some other runner was allowed to come in and Robinson was just on the point of moving to make it unanimous, when another idea struck him. He proposed, it is said, to bet $4 against $5 that Coney would win! By this time Frostburg had permitted the third man to come in, and he was rewarded with one of Joe's loudest unshaved smiles. In the seventh inning a hot ball came very near burning off one of the umpire's legs, and Robinson yelled—"put another one in the same place, Hen!" In the eighth inning a Frostburg runner, now in earnest to stop the foolishness of "letting on" to play, took advantage of a passed ball, made third, and seeing that Lonaconing was rattled, let out for "home, sweet home," and "got there, Eh." The umpire decided it a run, and thus disagreed with Robinson, who had been bragging on the doctor as "the fairest umpire" that ever stood on that particular "lot, piece or parcel of land." All Lonaconing rushed inside the lines and for a few minutes it looked like everything from Frostburg would have to break and run for the town's fortifications. What made it all so dangerous was Robinson. Had he not showed so much excitement Lonaconing would have sooner come to the conclusion that when an outsider monkeys with a passed ball, whether at the request or not of an easy-going catcher, his side of the case is fatally vitiated. Well, Robinson got quiet and Lonaconing simmered down with uniform ratio until train time when Robinson had to leave so that the news could be carried to Lonaconing that "the dead is alive again." The game was a good one, Lonaconing doing its level best, while Frostburg evidently designed to save itself only from a shut-out. The guying of the crowd, mainly boys, was disgracefully discourteous to the visitors and a gross indignity to the many elegant ladies present. No less so the treatment accorded Dr. Porter, who is too much of a gentleman to be deliberately dishonest. Several members of the home team indulged some very unnecessary talking. As a matter of incontestable fact, when an umpire is once selected, his decisions, right or wrong, should command absolute and universal acquiescence. Otherwise, the most unsystematic, unsatisfactory and indecent exercise under the sun is a baseball game. The result was Lonaconing, 5; Frostburg, 1.

The fourth of the series will take place at the Park this afternoon at 2½ o'clock. It lies within Frostburg's reach to stop the series right here, or defer it.

New Advertisements.

MY EARLY FALL ARRIVALS

HAVE ALREADY COMMENCED.

CLOTHING

FOR Men, Boys and Children. Hats and Caps and Furnishing Goods. 200 Men's extra fine tailor-made imported Dress Suits just arrived. To give you an idea of what these Suits are, it is but necessary to mention that they are made of genuine Scotch Cheviots, fancy French Corkscrews and Worsteds, and choice English Cassimeres. They come in the easy and comfortable Sack Styles, the ever popular and fashionable Cutaway Frock Styles and the select Prince Alberts. The finest and most stylish dressing gentlemen in Frostburg can be suited and fitted to perfection from this prodigious aggregation of choice suits. They are equal to the finest Clothing—for they are finest. Remember, your choice from the entire line for $15, actually worth $22.50.

Men's Wide Wale Worsted Sack Suits	$10.00,	$12.00 and	$14.00
" Cassimere Cutaway and Frock Suits	6.00,	8.00 and	10.00
" Satinet Cutaway and Frock Suits	2.75,	3 50 and	5.00
Boys' School Suits	from $1.75	up to	$10.00
" Suits from 13 to 18 years	" 3.00	"	12.75
Children's Suits	" 1.00	"	8.75

Men's Pants, the largest line that has ever been presented by any house in the country. Prices range from 60 cents up to $7.

THE WORKING PEOPLE will buy from me, because they are always sure of making their hard-earned money go as far as it possibly can. They like the Reliable Goods, the Square Dealing and the Courteous Treatment they are always sure of meeting with when they come into my house.

Great Bargains in Furnishing Goods, Hats, &c.

☞ Do not fail to call and examine Goods and Prices. I am simply asking for business that will save buyers money. It will cost them nothing to look and judge for themselves. They will find all the above statements to be positive facts.

Don't forget the place—1 door west of 1st National Bank and opposite St. Michael's church,

FROSTBURG, MD.

Joe L. Marx,

Clothier, Hatter and Furnisher.

Sept 3

The New Church.

The order for the first service in the new St. John's Church was conducted with all the devotion the interesting significance of the happy occasion demanded. The edifice was comfortably filled, and aside from the new and pretty features of the interior itself, the audience noted with pleasure the elegant taste displayed in the number, assignment and arrangement of the potted plants and flowers within the area and vicinity of the spacious chancel. To these were added the charms of subdued lights and the soft melodies of sacred music.

Rev. A. C. Haverstick, the rector, conducted the ritual work, the service beginning with the processional hymn—

The Church's one foundation.

The Lord's Prayer, Collect for Purity, Ten Commandments, Collect for the Day, the Epistle, the Gospel and Nicene Creed followed. The hymn—

Holy, Holy, Holy! Lord God Almighty!

was sung, and Rev. Clarence Buel, of Cumberland, advanced to the pulpit on the north side and delivered an interesting sermon reciting somewhat the origin, history and genius of the church.

The order continued as follows: Prayer for Christ's Church Militant, Invitation to the Communion, Absolution, Comfortable Words, Prayer of Humble Access, Prayer of Consecration, Commemoration of the Institution, Words of the Institution, Oblation of the Consecrated Elements, Invocation of the Holy Spirit, Prayer for the Church, Hymn 207:

Bread of the world, in mercy broken,
Bread of the soul, in mercy shed.

Communion, Prayer of Thanksgiving, *Gloria in Excelsis*, Benediction, Recessional Hymn—

Jerusalem, the Golden!

During the singing of this hymn the clergy retired and later the congregation.

Besides Rev. Mr. Buel, the rector was assisted by Rev's J. W. Nott, of Mt. Savage; L. B. Browne, of Westernport, J. T. Crowe, of Cumberland.

The choir was accompanied instrumentally by Miss Mamie Haverstick, organist; Walter James, cornet, and George N. Beall, violin.

It was at first designed to give a full description and view of the edifice, but the want of several features compels delay.

Improvements.

John Pressman is making some material changes in his dwelling. A business room has been opened on the east side and a considerable improvement marks the front.

A short distance westward Edward Dufty is erecting a brick edifice for business purposes.

The interior of A. F. Parker's drug store has been greatly improved by bright wall paper and painting, the latter for the most part oak graining to conform with the hard-oiled oak fixtures. The most noticeable feature of recent introduction is the spacious French-plate mirror, 46 by 72 inches, set in a beautifully paneled and moulding-finished oak partition which separates the compounding from the sales department. The mirror is flanked on the right by a pane of enameled glass, 46 by 24 inches, which affords sufficient light for operative purposes. The counters, shelving and cases, all oak finish, furnish a solid-looking groundwork for the ornamental finishings and the general effect will gratify the most fastidious taste. Messrs. H. W. Wagner, carpenter, and Samuel Tiddy, painter, are the artists who perfected the job.

How to Eat a Watermelon.

This is an art acquired only by experience. As a dessert it is not a success. It falls too heavily on a dinner. Like the JOURNAL, it is best enjoyed by itself, or like a pretty girl, it loses half its charm by being mixed in a crowd. The melon should be cold. It should be ripe. Its flesh should blush like a graduate. Its heart should glow like a sun-kissed cloud at close of day and its temperature should be as chilly as the smile of a maid of sixty summers. When you get such a treasure do not bother with other goods. Open it, gaze on it, bury your face in its sweetness, and let your appreciation run riot.

For Sale.

HOUSE and 3 LOTS on Hill street, or will sell HOUSE and 2 LOTS. Inquire of

Sept 3—3m JAMES DANDO.

FOUND.

ON railroad track, near the Savage Mountain Firebrick Works, Monday, August 29, an Open-Face SILVER WATCH. Call at the JOURNAL office. JOHN WARE.

Sept 3

TAXPAYERS' NOTICE.

NOTICE IS HEREBY GIVEN, That the tax books for 1892 for Allegany county, Maryland, are now open. The offices of the undersigned collector of the fourth collection district are as follows:

H. B. Shaffer's store, Frostburg, Monday, Tuesday and Wednesday, September 19, 20 and 21.

J. S. Fleming & Co.'s store, Eckhart, Thursday and Friday, September 22 and 23.

A discount of 4 *per cent.* will be allowed on all taxes paid before October 1.

HUGH SCOTT, Collector.

Sept 3

ORDER NISI.

J. Benson Oder *vs.* John S. Grove.

In the Circuit Court for Allegany county, sitting in Equity. No. 4,112 Equity.

ORDERED, This 2d day of September, in the year eighteen hundred and ninety-two, by the Circuit Court for Allegany county, sitting in Equity, that the sale made and reported in the above cause by J. B. Oder, mortgagee, be ratified and confirmed, unless cause to the contrary thereof be shown on or before the 1st day of October, 1892; provided a copy of this order be printed in some newspaper published in Allegany county, Maryland, once a week for three successive weeks before the 1st day of October, 1892.

The report states the amount of sale to be $160.00. THEO. LUMAN, Clerk.

True copy. Test: THEO. LUMAN, Clerk.

Sept 3—3t

When You Want Beef,

BUY OF A BUTCHER.

WHEN you want clothes, buy of a tailor. WHEN you want SHOES, buy of a Shoemaker. The moral of this is—the firm of

M. RODDA & CO.

are SHOEMAKERS from away back, and after over one-third of a century's experience in the business in both the Eastern and Western hemispheres, are still at it. They are not moss-grown, nor have they settled on their lees, but are just now fully alive to the wants of the

Schoolboy and Schoolgirl,

who will soon respond to the ring of the bell. They are prepared with warm, substantial, durable, stylish SHOES for those that

Try the Sole so Hard.

They are better supplied than ever with Mens, Boys, Ladies and Misses light, heavy, very fine and superfine **SHOES**, made of

Kip, Calfskin,
Kangaroo, Kangaroo Calf,
Dongola and Dongola Calf,
Oil Goat and Oil Grain,
Camelskin, Satin Calf, etc.

MINING SHOES

in great variety—buckle and lace.

☞ BOOTS and RUBBER GOODS are beginning to arrive.

Our stock of STIFF HATS are superb in style and unbreakable.

SOFT HATS in every style.

CAPS for Children, Girls, Boys and Men in great variety.

As we have ever been, so now we are top in quality and bottom in price.

M. RODDA & CO.

Sept 3

When buying, accept the merchant's word as true, and usually the merchant says what he believes to be correct. But there can be no doubt that there are great differences between goods and prices at different places. The difference between $2.25 and $1.75, for instance, is

Us, of Most

A Half Dollar.

☞ Ladies, that's exactly the amount of money made when you buy a $1.75-pair of

Wearwell Shoes

at the

IRON FRONT

D. F. McMullen & Co.

Sept 3

Miscellaneous Advertisements.

SPECIAL CLEARANCE SALE

E. GROSS & BRO.

ARE offering entire stock of

Ladies Gentlemens, Misses and Children's

SHOES

AT and BELOW COST.

☞ A rare chance to purchase SHOES at 'way down prices.

E. GROSS & BRO

Aug 27

W. L. DOUGLAS $3.00 SHOE

A genuine sewed shoe, *that will not rip*, fine calf, seamless, smooth inside, flexible, more comfortable, stylish and durable than any other shoe ever sold at the price. Equals custom made shoes costing from $4 to $5, and is the

Best in the World for the price.

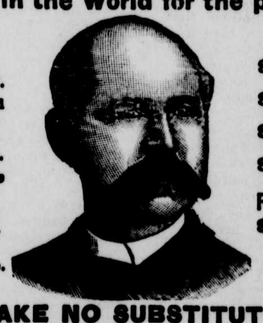

For GENTLEMEN.
$5.00 Genuine Hand-Sewed.
$4.00 Hand-Sewed Welt Shoe.
$3.50 Police and Farmer.
$2.50 Extra Value Calf Shoe.
$2.25 Workingman's Shoe.
$2.00 Goodwear Shoe.

For LADIES.
$3.00 Hand-Sewed.
$2.50 Best Dongola.
$2.00 Calf and Dongola.
$1.75 FOR MISSES.

For BOYS & YOUTHS.
$2 & $1.75 SCHOOL SHOES.

TAKE NO SUBSTITUTES.

IT IS A DUTY you owe to yourself and your family, during these hard times, to get the most value for your money. You can economize in your footwear if you purchase W. L. Douglas' Shoes, which, without question, represent a greater value for the money than any other makes.

CAUTION. W. L. DOUGLAS' name and the price is stamped on the bottom of each shoe, which protects the consumer against high prices and inferior shoes. Beware of dealers who acknowledge the superiority of W. L. Douglas' Shoes by attempting to substitute other makes for them. Such substitutions are fraudulent, and subject to prosecution by law, for obtaining money under false pretences. W. L. DOUGLAS, Brockton, Mass. Sold by

J. B. Shannon & Co., Frostburg, Md.

July 9—5m

WANTED.

A GOOD GIRL to do housework for a small family. Apply early at TOWLES' PICTURE GALLERY,

Aug 27 Frostburg, Md.

LOST COW.

LEFT my premises Thursday morning, 18th inst., a small brindle COW, very short horns and a white spot in forehead. I will be thankful for information leading to her recovery. WILLIAM H. HARRIS,

Aug 27—1t Eckhart, Md.

Notice to Water Consumers.

ALL patrons of the Town System of Water Works are hereby notified to economize the use of water to actually necessary purposes. All sprinkling of streets, pavements, gardens, yards, lawns, etc., is prohibited, and the Superintendent is authorized to shut the water off from premises where this notice is disregarded. Patrons with leaking hydrants are notified to have them repaired at once; otherwise, the same penalty will be enforced.

A. J. WILLISON,
G. H. WITTIG,
P. LAMMERT,
Water Committee.

July 30

FOR SALE.

A VALUABLE FARM of 65 acres, situated 3 miles from Frostburg.

The land is productive and the buildings and fencee in good repair.

For terms and other particulars apply to CLAYTON PURNELL,

July 30 Frostburg, Md.

FOR SALE.

Six or Eight Horses,

SUITABLE FOR FARM WORK. Can be seen at the stables of the Borden Mining Company, Bowery Mines, near Frostburg. Terms cash. D. ARMSTRONG.

Aug 6—2t

DENTISTRY.

Dr. J. C. PFEIFFER,

A RECENT GRADUATE of the Baltimore College of Dental Surgery, has opened an office in the well-known Dental Parlor above Mrs. E. Gross' store, where he can be found fully prepared to practice his profession. Artificial Teeth inserted that cannot be detected from the natural organs. Crown and Bridge Work a specialty, and all kinds of Filling Material known to the Dental profession manipulated with the most proficient skill. All in need of Dental work should give him a call. *No need whatever to go from home.* All work guaranteed to give perfect satisfaction. Office hours from 9 a. m. to 12 m., and from 1 to 5 and 7 to 9 p. m.

July 30

The SECOND NATIONAL BANK

CUMBERLAND, MD.

Designated United States Depository.

$100,000 Capital. $150,000 Surplus and other Undivided Profits.

Directors:

LLOYD LOWNDES.

L. M. SHEPHERD, O. C. GEPHART, WM. R. PERCY, JAMES CLARK, A. HUNTER BOYD, DAVID SLOAN.

Investment Securities for Sale.

Price and other information given on application. D. ANNAN,

May 28—tf Cashier.

Did You Watch

—THE—

Wagon Loads of Large W. Cases

UNLOADED AT WINELAND'S?

AND do you wish to know what was in them? I can tell you: They contained

CLOTHING!

Yes—fine Clothing for Men, Boys and Children—the largest and best selected stock ever shown in this town—handsomely made and trimmed—in all sizes and at extremely low figures. It will astonish you! No competitor can or dare attempt to hold a candle alongside these goods, taking quality into consideration. You should call early, therefore, if you would avail yourself of the many undoubtedly rare bargains here offered. I repeat it—you must come right along, as they are selling very freely and my force is kept very busy. And then

DON'T FORGET

that I keep a handsome and beautiful line of TOP SHIRTS in white, colored and fancy—newest styles; also UNDERWEAR in all shades and weights; NECKWEAR—Collars and Cuffs; Umbrellas, Trunks, Hats and Caps, Carpets, Oilcloths and Mattings—all of which will and must be sold at

ROCKBOTTOM PRICES

Remember—everything is

New, Fresh and Clean.

No old, no shoddy, no shelf-worn goods in stock.

Marx Wineland,

WHOLESALE AND RETAIL

Clothier & Furnisher

FROSTBURG, MD.

April 30

WANTED.

LADIES AND GENTLEMEN TO LEARN TELEGRAPHY. Apply to or address L. P. WOLFE,

Aug 27 Frostburg, Md.

ORDER NISI.

Conrad Brodie *et ux vs.* Henry D. Brode *et al.* No. 4,097 Equity. In the Circuit Court for Allegany county.

ORDERED, This 23d day of August year eighteen hundred and nin by the Circuit Court of Allegany sitting in Equity, That the sale m ported in the above cause by Clay trustee, be ratified and confi cause to the contrary thereof or before the 23d day of Septe vided a copy of this order be newspaper published in Maryland, once a week fo weeks before the 23d day The report states the a $1,025.00. TH

True copy. Test:

Aug 23—3t