msa_sc5130_scm12191-0606 ©Maryland State Archives

MINING JOURNAL.

WEEKLY.
J. B. ODER, Publisher.

Subscription..... ....$1.50 per annum
Extras, 5 cents, for sale at the Postoffice by
JOHN GOLDSWORTHY.

Frostburg, Md....September 17, 1892.

LOCAL NEWS.

The Blessed Rain.

The sky opened Monday night and all day Tuesday heaven's own baptism gladdened the dry world.

B. B.

The game of the Royal Blues with Frostburg Tuesday was declared off on account of the rain.

Wednesday the Saloon-Keepers played against the Salesmen. Score—

Great interest centred in the final game between Frostburg and Lonaconing Thursday, but the JOURNAL went to press too early to note the outcome. But if a big macadam town like Frostburg can't knock out a little jumbo whistling station like Lonaconing, it will show that, as a scientific game, baseball ought to go to the woods and hunt for a grave.

Brevities.

Spitznas is a tax-hunter of high degree. See his advertisement. It also takes a pretty slick kind of a dog to avoid taxation when he is on the trail.

The boy who was born about the time the JOURNAL was established will cast his first vote this fall.

Gus. Wm. Zeller is probably the most stylish barber in Western Maryland, and every fellow in his establishment has a diploma from Gus.

The readings Wednesday evening in the Lecture Room of the M. E. Church by Gilbert Walden were generally fine, "The Bells" especially so.

The JOURNAL comes out one day earlier this week in order to permit its editor to hie away to Kansas City, Mo., for a few days.

Bikes.

A. C. Willison left here Sunday morning last at three o'clock for Baltimore. A stop of 10 minutes was made at Cumberland, 90 minutes at Hagerstown, 20 minutes at Frederick and 60 minutes at New Market. A short distance beyond Ellicott city his machine broke down, 164 miles from Frostburg in 21½ hours, or 18½ hours hours actual riding. This breaks the Maryland record.

Miss Cora H. Evans, daughter of Owen Evans, of Youngstown, Ohio, visiting Miss May Gunter, of this place, rode to Narrows Park, 9 miles, Monday, in 65 minutes. A stop at Eckhart prolonged the time. She is the first lady that has made so lengthy a run in this section. She is a graceful, rapid rider.

The Committees.

The list below comprises the names of the ladies and gentlemen chosen at the meeting Friday evening of last week to carry out the several arrangements for the Columbian Carnival:

Finance—Frank C. Beall, chairman; William R. Percy, Frank Spates, John O. Winters, August Eickhorn, Jacob Nairn, Joseph B. Thomas.

Invitations—D. F. McMullen, chairman; Harry B. Colborn, secretary; Owen Hitchins, Joseph B. Thomas, Bernard Stern, Cornelius Lynch, James Dando, sr.

Reception—Mayor Andrew J. Willison, chairman; Dr. A. B. Price, B. S. Randolph, Capt. John Sheridan, J. B. Oder, D. J. Betz, James Scally, C. H. Walker, J. S. Metzger, Edward Price.

Music—Peter Scally, chairman; Joseph Bear, John R. Neal, Dr. J. C. Pfeiffer, John Tipping, James McGann.

Floats and Costumes—Dr. P. A. Michael, chairman; George E. Stevens, Alfred Burton, E. D. Steuart, George E. Pearce, Thomas Sullivan.

Transportation—Joseph H. Hitchins, chairman; George E. Pearce; L. M. Hamilton, Cumberland; Thomas Malloy, Harry Kenah, Mt. Savage.

Programme and Printing—T. G. Dillon, Edward S. Decker, John Richardson, Josiah P. Ford, Peter Lammert, John J. Byrnes, Duncan Shaffer.

Fireworks—John B. Williams, chairman; John N. Benson, W. B. Redgrave, George B. Percy, H. K. Moberly, Hugh Jardine, Isaac Cavanagh, George H. Wittig.

Oratory—Rev's S. J. Clark, chairman; A. G. Gekeler, A. Thomson, Henry Thomas, A. C. Haverstick, C. A. Britt, C. L. Kennard, W. W. Van Arsdale, R. W. Conradi, R. T. Queen, colored.

Press—Joseph B. Finan, chairman; H. W. Schaidt, J. B. Oder, Thomas G. Porter, Theo. Gunnett, J. W. Avirett, J. J. Robinson, C. E. Hambright, H. I. Harman, J. M Zimmerly.

Ladies' Auxiliary Committee—Mrs. B. S. Randolph, chairman; Mrs. Annie Beall, Mrs. Dr. A. B. Price, Mrs. F. C. Beall, Mrs. Clayton Purnell, Mrs. J. B. Oder, Misses Anna Hitchins, Sallie Wright, Lizzie Donohue, Annie Feldman, Ella Kirby.

Trades Display—George J. Conner, chairman; John B. Williams, Leonidas J. Parker, George C. Shearer, W. P. Sullivan, J. L. Marx.

Decoration—J. B. Shannon, chairman; W. S. Burton, Joseph Bear, Howard Hitchins.

Schools—A. A. Doub, chairman; A. W. DeWitt, Frostburg; Patrick O'Rourke, Mt. Savage; G. M. Perdew, Lonaconing; O. H. Bruce, Westernport; H. G. Weimer, Cumberland; J. P. Tibbets, Barton; Dennis Boyle, Eckhart.

Bicycles—T. W. Gurley, chairman; Jacob Porter, Harry Metzger, Frostburg; John Story, Lonaconing; David Luke, Piedmont; A. C. Willison, Cumberland; F. S. Deckens, Mt. Savage; Walter Parker, Vale Summit; Stanley Parker, Eckhart.

Committee on Ancient Vehicles—Arthur Baker, chairman; Samuel Jackson, William Skidmore, P. T. McGann, Vincent Raley, Patrick McCaffrey.

Committee Knights of Columbus on Horseback—E. D. Steuart, chairman; Howard Hitchins, Frank McMahon, James Stakem, Frank Ryan, Philip McMahon, Otto Hohing, Charles Reichenbach, James Aspinall, Thomas Price, George Jones, James B. Thomas, Porter Shaffer, Uriah Jones, Aden Dillon, John Kirby, Roberdeau Annan, Duncan Shaffer, D. J. Betz, D. Krapf, jr., Owen Porter, William Payne, Lewis Race, Elmer Kalmyer, Oliver Parker, William Parker, William Kirby and Hugh McMullen, of Mt. Savage.

Monthly Meeting.

Mayor, Councilmen, Clerk—all present Monday evening.

Bailiff's report of collections for August read:

Taxes collected—92—93	$1,496.94
" " —91—92	57.34
Fines	15.00
Licenses	19.25
Dog tax	1.60
Water rents	100.00
Total	$2,018.45

Also water rents insolvent, $15.75.

Bailiff reported that he had instituted suit against H. B. Shaffer for special tax. Case had been continued for two weeks.

Board of Health complained of burials without permits. There were contagious diseases in town, and it was necessary that people should obey the health ordinance.

Bailiff added that he knew of two families on Bowery in which were bad cases of diphtheria.

A motion to declare the list of water rent delinquents insolvent was carried.

Mr. Gunnett said the only way the town could be protected would be to charge the water rent to the landlord.

Mr. Wittig thought the town would lose customers by that plan. Landlords would not be responsible for tenants. The best plan would be to shut off water and make consumer pay for turning it on again.

An invitation from the J. O. U. A. M. to Council to attend a flag-raising October 21 was read.

Mr. Wright moved to lay invitation on the table.

Not seconded.

Mr. Gunnett moved that Council turn out in a body. "We are all good Americans; let us show it."

Mr. Wittig said he did not believe it proper for Council to take any part.

Motion submitted. Yeas, 2; Noes, 3. Lost.

A communication from the president of the Frostburg water company, said to propose sale of old works to the town, was reported, and—

On motion, referred to the Water Committee.

Mayor Willison inquired—whether anything had been done in the way of selling the bonds?

Mr. Wright replied by stating that W. R. Percy was out of town and could not be seen.

Mr. Lammert thought it unnecessary to wait for Mr. Percy. At least a part of the bonds could be sold now and interest saved on notes. Had heard that Mr. Percy did not want the bonds.

Mr. Jones remarked that Mr. Percy had told him that he had an agreement with Council to take $8,000 of the bonds.

Mayor Willison said here that town ought to elect an Attorney.

Mr. Wittig moved that Clayton Purnell be elected Attorney for unexpired year, salary to be fixed at the rate of $100 *per annum*. Carried.

Mr. Gunnett asked whether Mr. Gordon would continue to act as attorney in the Shaffer case?

Mayor said "no, we have elected an attorney and he will take charge of the case."

On motion of Mr. Wittig, case against Mr. Shaffer was referred to Mr. Purnell at once.

Mr. Wittig wanted to know—what a one-horse cart and driver were worth per day? Had heard rates were same as last year—$2.25, but town had been paying $4.50 for a two-horse cart and one driver.

On motion of Mr. Wright, the rate for one-horse cart and driver was fixed at $2 50, and for two-horse cart and driver, $4.

Mr. Wittig moved that any doctor or undertaker violating the Health Ordinance be fined according to the provisions of the Ordinance. Carried.

Mayor Willison inquired—whether Bailiff's book had been compared with the tax book by the Finance committee?

Bailiff replied—no.

Mr. Lammert said Council had adopted a fixed system of conducting the book keeping department of its business, and that those charged with the duties pertaining thereto should live up to them. He said also that the Street committee were spending the money on a few streets and nothing would be left for other streets. There ought to be a sum appropriated for each street. Did not approve of the committee fixing the streets in front of their own doors. He wanted to know what all the committees were doing, as he had a voice in the Council, which, as a body, ought to have a say in the spending of the money.

Mr. Wittig claimed that he had spent no money in front of his door; in fact, not a cent had been spent on the avenue.

Mr. Gunnett thought Mr. Lammert hinted at him. A few stones, left after ditches were paved, had been broken and put in holes in front of his house.

Mr. Lammert confessed that he did not know that anything like that had been going on, but committee had given themselves away.

Mr. Wittig stated that there had been a great deal of talk about the Water superintendent serving both the old and new works. Mr. Jeffries had, however, sent in his resignation to the company immediately after his election by Council, but Mr. Sprigg had requested committee to allow Mr. Jeffries to serve him, too, as he was lying sick in bed. Committee had complied because they wanted to keep on friendly terms with the old water company, with whom they at that time expected to have dealings. But now there was very little probability of negotiations with the old company and he thought Mr. Jeffries ought to sever his connection therewith at once. He made this statement for the benefit of those who had been making inquiry into the matter.

Mr. Jeffries then stated to Council that he had told Mr. Sprigg only a few days ago that it would be impossible for him to work for old company any longer.

Bills amounting to $899 91, were read, and—

On motion of Mr. Lammert, approved and ordered paid.

The bill of the Electric Light company was—

On motion, ordered paid, except amounts charged for incandescents on Centre and Maple streets and arc illuminator of the front of the *Ledger* office—$18 in all.

On motion of Mr. Lammert, Electric Light company was instructed to change lights on Maple and Centre streets; also arc from a newspaper decoration to a search-light up Devil's alley.

Adjourned.

Candidates for the Dead Letter Office.

Letters remaining in the Frostburg postoffice September 12, that should be called for within the next 8 days:

Mrs. Mary Anderson, Charles Brode, Mrs. Annie Parker, Mrs. Grace Woolford.

W. W.

The Water Committee is making praiseworthy effort to ascertain how it can best overcome the law of gravity in getting the Eisel springs to flow across the Great Savage into the new mains.

The water is too far down for siphonage, and the hydraulic ram does not pick up enough of the fluid. Resort must then be had to pumpage.

Meanwhile, very many people are opposed to the expense which pumping will entail.

The same class oppose the proposed enlargement of the reservoir as useless, especially if more water is to be turned into the mains. It is argued that all the reservoir needs is provision against surface water and leakage.

Critics of the Water Board, never very numerous, are diminishing, and the Water Committee is now coming in for its innings.

So long!

Coming Event.

The wedding of Miss Ella V. Huston, daughter of Joseph Huston, will take place at 8 o'clock next Thursday evening in the English Lutheran church. Charles Goetz, of Mt. Savage, will be the groom.

Mountain City Council, No. 11, J. O. U. A. M., will parade and raise a flag Friday, October 21. Invitations to this effect have been sent to neighboring Councils in Maryland, West Virginia and Pennsylvania.

Tickets are now on sale for the World's Fair, to be given at Moat's Opera House October 21, 22, 24 and 25, under the auspices of the Epworth League.

Col. George W. Bain, of Kentucky, will lecture in Moat's Opera House Thursday evening, 22d inst., on the topic named in the following quotation from the Felicity (O.) *Times*—"Col. Bain's 'Boys and Girls—Nice and Naughty,' is regarded as having been the best of all the pre-eminently excellent lectures delivered here. This is saying a very great deal, but public sentiment and expression fully warrant and bear out the statement." Reserved seats on sale at Conner's and they should go with a jump.

Personal.

Miss Sallie Englar, guest of Miss Sallie C. Wright, has returned to her home in Baltimore.

Edward Donohue, jr., left Tuesday to resume his studies at Emmittsburg, (Md.) college.

Joseph Metzger and wife, of Connellsville, Pa., are guests of J. S. Metzger.

The Cumberland *Times* says "Mrs. James H. Grover, who is spending the summer in Frostburg and who, for the past two weeks, has been visiting in New York, returned Friday."

George Stern left Monday to resume his studies at Lehigh University, South Bethlehem, Pa.

Howard and W. Arthur Hitchins left Monday to attend the wedding of their brother, Owen Cooper Hitchins, which took place at Carlisle, Pa., Wednesday.

Mrs. W. F. Munn, of Jersey city, N. J., is visiting her parents, Mr. and Mrs. Arthur Baker.

B. Stern has come back from his eastern tour of dry goods, notion and millinery centres and says "there will be no appreciable difference between the styles shown by his *modistes* and those offered in Paris. If anything, the advantage will lie with the lady who buys in Frostburg and her husband's pocket-book."

Ewald Giese, of Cumberland, spent last Sunday with Roberdeau Annan.

Miss Lizzie Thomas left last week for the Western Maryland college, Westminster, Md.

Council did well in electing an attorney, and especially well in selecting the one at home. Aside from these considerations Mr. Purnell is a safe, faithful, conscientious counsellor, and the town's legal interests can be placed under no better auspices.

Miss May Frey is at home from a pleasant visit to Allegheny city, Pa.

Miss Katie Donohue has returned to Pittsburg, Pa.

James H. Hawke and son, George, went Wednesday on a visit to Baltimore.

Miss Mamie and Master Joe Byrnes have returned to Pittsburg.

New Advertisements.

NOTICE

To the Stockholders of the Frostburg (late Withers) Mining Company:

THE undersigned, being a majority of the Directors of the Frostburg (late Withers) Mining Company, deeming it beneficial for the interests of the Stockholders in said corporation that the same should be dissolved, do hereby give notice that there will be a general meeting of the Stockholders of said Company at the office of Clayton Purnell, Esq., at Frostburg, Maryland, on

Tuesday, October 4, 1892,
AT 8 O'CLOCK P. M.,

to take action upon the question of dissolving said corporation, and for the transaction of such other business as may be brought before said meeting.

W. H. EVANS,
JOHN PRICE,
JAMES REED,
Directors.

Sept 17—3t

A Card to the Public.

Drs. P. P. RITTER & BRO.

WISH to announce to the people of Frostburg and vicinity that they will open a **Dental Office** MONDAY, SEPTEMBER 19, at the residence of Mrs. Covner, corner of Main street and Broadway, where they will be prepared to do all kinds of

Firstclass Dental Work.

☞ Special attention will be paid to the Preservation of the Natural Teeth. Artificial Teeth, Continuous Gum, Gold and Rubber Plates, Bridge and Crown work inserted by the latest improved method. Teeth extracted without pain by the use of the latest discovery in local anæsthetics. All work guaranteed. Charges moderate. [Sept 17—2t

We Attempt

NEVER to be sensational, but we must lay some stress on

2 OFFERINGS we make this week one a

Ladies' Home-Made, All-Wool

...SKIRT...

AT 75

..CENTS..

THE OTHER A

Canton . . .
. . . Flannel

at 4½ cents.

They're Low.

D. F. McMullen & Co.

IRON FRONT

Sept 17

FEATHER BEDS

Are Preferable in Winter.

WE have two choice numbers of **Little's Celebrated "Globe Brand"**

FODORLESS FEATHERS

The prices—65 and 75 cents per pound—are low.

COTTON BATS—patent roll—14, 16 and 20 cents per pound.

Good value in CALICOS, GINGAAMS, TICKINGS, SHEETINGS, CANTON FLANNEL and FLANNELS.

All New Goods

E. GROSS & BRO.

Sept 17

Miscellaneous Advertisements.

WE have a choice line of

Corset Waists,

an indispensable article of underwear for Misses and Children.

During the growth of young people it is important that the clothing be supported from the shoulders, and these Waists are exactly adapted to meet all such requirements.

FOR LADIES

We have a complete selection of **CORSETS** suitable for all kinds of figures, and it will be to their personal and financial interest to examine them.

During the next two weeks we shall receive many additions to our stock in all the different kinds that the market demands. We shall have the newest and most stylish

DRESS GOODS,

and we ask all buyers of fabrics to come and view our stock.

The Hitchins Bros. Company.

Sept 10

Miscellaneous Advertisements.

MY EARLY FALL ARRIVALS

HAVE ALREADY COMMENCED.

CLOTHING

FOR Men, Boys and Children. Hats and Caps and Furnishing Goods. 200 Men's extra fine tailor-made imported Dress Suits just arrived. To give you an idea of what these Suits are, it is but necessary to mention that they are made of genuine Scotch Cheviots, fancy French Corkscrews and Worsteds, and choice English Cassimeres. They come in the easy and comfortable Sack Styles, the ever popular and fashionable Cutaway Frock Styles and the select Prince Alberts. The finest and most stylish dressing gentlemen in Frostburg can be suited and fitted to perfection from this prodigious aggregation of choice suits. They are equal to the finest Clothing—for they are finest. Remember, your choice from the entire line for $15, actually worth $22.50.

Men's Wide Wale Worsted Sack Suits	$10.00,	$12.00 and	$14.00
" Cassimere Cutaway and Frock Suits	6.00,	8.00 and	10.00
" Satinet Cutaway and Frock Suits	2.75,	3.50 and	5.00
Boys' School Suits	from $1.75	up to	$10.00
" Suits from 13 to 18 years	" 3.00	"	12.75
Children's Suits	" 1.00	"	8.75

Men's Pants, the largest line that has ever been presented by any house in the country. Prices range from 60 cents up to $7.

THE WORKING PEOPLE will buy from me, because they are always sure of making their hard-earned money go as far as it possibly can. They like the Reliable Goods, the Square Dealing and the Courteous Treatment they are always sure of meeting with when they come into my house.

Great Bargains in Furnishing Goods, Hats, &c.

☞ Do not fail to call and examine Goods and Prices. I am simply asking for business that will save buyers money. It will cost them nothing to look and judge for themselves. They will find all the above statements to be positive facts.

Don't forget the place—1 door west of 1st National Bank and opposite St. Michael's church, FROSTBURG, MD.

Joe L. Marx,
Clothier, Hatter and Furnisher.

Sept 3

W. L. DOUGLAS $3.00 SHOE

A genuine sewed shoe, *that will not rip*, fine calf, seamless, smooth inside, flexible, more comfortable, stylish and durable than any other shoe ever sold at the price. Equals custom made shoes costing from $4 to $5, and is the

Best in the World for the price.

For GENTLEMEN.
$5.00 Genuine Hand-Sewed.
$4.00 Hand-Sewed Welt Shoe.
$3.50 Police and Farmer.
$2.50 Extra Value Calf Shoe.
$2.25 Working-man's Shoe.
$2.00 Goodwear Shoe.

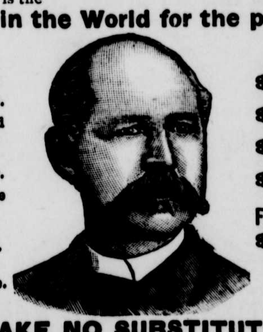

For LADIES.
$3.00 Hand-Sewed.
$2.50 Best Dongola.
$2.00 Calf and Dongola.
$1.75 FOR MISSES.
For BOYS & YOUTHS.
$2 & $1.75 SCHOOL SHOES.

TAKE NO SUBSTITUTES.

IT IS A DUTY you owe to yourself and your family, during these hard times, to get the most value for your money. You can economize in your footwear if you purchase W. L. Douglas' Shoes, which, without question, represent a greater value for the money than any other makes.

CAUTION. W. L. DOUGLAS' name and the price is stamped on the bottom of each shoe, which protects the consumer against high prices and inferior shoes. Beware of dealers who acknowledge the superiority of W. L. Douglas' Shoes by attempting to substitute other makes for them. Such substitutions are fraudulent, and subject to prosecution by law, for obtaining money under false pretences. W. L. DOUGLAS, Brockton, Mass. Sold by

J. B. Shannon & Co., Frostburg, Md.

July 9—5m

For Sale.

HOUSE and 3 LOTS on Hill street, or will sell HOUSE and 2 LOTS. Inquire of
Sept 3—3m JAMES DANDO.

WANTED.

A GOOD GIRL to do housework for a small family. Apply early at TOWLES' PICTURE GALLERY,
Aug 27 Frostburg, Md.

Notice to Water Consumers.

ALL patrons of the Town System of Water Works are hereby notified to economize the use of water to actually necessary purposes. All sprinkling of streets, pavements, gardens, yards, lawns, etc., is prohibited, and the Superintendent is authorized to shut the water off from premises where this notice is disregarded. Patrons with leaking hydrants are notified to have them repaired at once; otherwise, the same penalty will be enforced.

A. J. WILLISON,
G. H. WITTIG,
P. LAMMERT,
July 30 Water Committee.

FOR SALE.

A VALUABLE FARM of **65 acres**, situated 3 miles from Frostburg.
The land is productive and the buildings and fencee in good repair.
For terms and other particulars apply to
CLAYTON PURNELL,
July 30 Frostburg, Md.

FOR SALE.

Six or Eight Horses,

SUITABLE FOR FARM WORK. Can be seen at the stables of the Borden Mining Company, Bowery Mines, near Frostburg. Terms cash. D. ARMSTRONG.
Aug 6—2t

When You Want Beef,

BUY OF A BUTCHER.

WHEN you want clothes, buy of a tailor. WHEN you want SHOES, buy of a Shoemaker. The moral of this is—the firm of

M. RODDA & CO.

are SHOEMAKERS from away back, and after over one-third of a century's experience in the business in both the Eastern and Western hemispheres, are still at it. They are not moss-grown, nor have they settled on their lees, but are just now fully alive to the wants of the

Schoolboy and Schoolgirl,

who will soon respond to the ring of the bell. They are prepared with warm, substantial, durable, stylish SHOES for those that

Try the Sole so Hard.

They are better supplied than ever with Mens, Boys, Ladies and Misses light, heavy, very fine and superfine **SHOES,** made of

Kip, Calfskin,
Kangaroo, Kangaroo Calf,
Dongola and Dongola Calf,
Oil Goat and Oil Grain,
Camelskin, Satin Calf, etc.

MINING SHOES

in great variety—buckle and lace.

☞ BOOTS and RUBBER GOODS are beginning to arrive.

Our stock of STIFF HATS are superb in style and unbreakable.

SOFT HATS in every style.

CAPS for Children, Girls, Boys and Men in great variety.

As we have ever been, so now we are top in quality and bottom in price.

M. RODDA & CO.

Sept 3

The SECOND NATIONAL BANK

CUMBERLAND, MD.

Designated United States Depository.

$100,000 Capital. $150,000 Surplus and other Undivided Profits.

Directors:

LLOYD LOWNDES,
L. M. SHEPHERD, JAMES CLARK,
O. C. GEPHART, A. HUNTER BOYD,
WM. R. PERCY, DAVID SLOAN.

Investment Securities for Sale.

Price and other information given on application. D. ANNAN,
May 28—tf Cashier.

PRINTING . . . .
. . BOOK-BINDING . .
Blankbook Manufacturing

FRANK B. JENVEY,
Successor to Arthur Shriver & Co.,

The Leading Establishment of Western Maryland,

HAVING added greatly to its facilities, is better than ever prepared to promptly execute all orders for work in their lines.

The Finest PRINTING,
The Most Elegant Book Binding,
The Most Substantial BLANK BOOKS

NO CHEAP WORK.

28 South Centre Street,
Cumberland, Md.
Sept 10

Did You Watch

—THE—

Wagon Loads of Large W. Cases

UNLOADED AT WINELAND'S?

AND do you wish to know what was in them? I can tell you: They contained

CLOTHING!

Yes—fine Clothing for Men, Boys and Children—the largest and best selected stock ever shown in this town—handsomely made and trimmed—in all sizes and at extremely low figures. It will astonish you! No competitor can or dare attempt to hold a candle alongside these goods, taking quality into consideration. You should call early, therefore, if you would avail yourself of the many undoubtedly rare bargains here offered. I repeat it—you must come right along, as they are selling very freely and my force is kept very busy. And then

DON'T FORGET

that I keep a handsome and beautiful line of TOP SHIRTS in white, colored and fancy—newest styles; also UNDERWEAR in all shades and weights; NECKWEAR—Collars and Cuffs; Umbrellas, Trunks, Hats and Caps, Carpets, Oilcloths and Mattings—all of which will and must be sold at

ROCKBOTTOM PRICES

Remember—everything is

New, Fresh and Clean.

No old, no shoddy, no shelf-worn goods in stock.

Marx Wineland,

WHOLESALE AND RETAIL

Clothier & Furnisher

FROSTBURG, MD.

April 30