msa_sc5130_scm12191-0610 ©Maryland State Archives

MINING JOURNAL.

WEEKLY.

J. B. ODER, Publisher.

Subscription..... ....$1.50 per annum

Extras, 5 cents, for sale at the Postoffice by JOHN GOLDSWORTHY.

Frostburg, Md....September 24, 1892.

LOCAL NEWS.

The Sick.

Mrs. W. G. Boughton is seriously ill.

John M. Smith is quite sick.

To be Wedded.

License to wed has been granted the following:

F. A. W. Tagen, of Frostburg, and Lucy Metzner, of Hoffman.

Brevities.

The Frostburg fire department attended the picnic in Lonaconing last Saturday and report an excellent time.

The ball held for the Homestead sufferers in Moat's Opera House Tuesday evening was a success in every particular.

The JOURNAL acknowledges an invitation to attend the fair at Frederick, Md., October 11 to 14, inclusive.

Be sure to read *all* the new advertisements.

Religious.

The third quarterly meeting of the M. E. Church will be held to-morrow (Sunday). Rev. J R. Wheeler, presiding elder, will preach at 10:30 a. m. Love feast at 9 a. m. Preaching in the evening by Rev. Durbin G. Miller.

The Lecture.

Despite the inclemency of the weather, a good sized audience greeted Col. George W. Bain, of Kentucky, at Moat's Opera House Thursday evening. Col. Bain is one of the finest lecturers on the American platform, and "Boys and Girls—Nice and Naughty," one of his best efforts.

Sporting News.

The footrace between George Coleman, of Frostburg, and Michael Creegan, of Midland, will take place this (Saturday) afternoon at the Driving Park. The race is exciting a great deal of interest in sporting circles and a large crowd is expected.

Improvements.

The work of erecting the parsonage of the M. E. Church, South, is being pushed forward rapidly.

H. Dalinsky is erecting a new building on the property recently purchased by him.

Workmen are repairing the bridge on Bowery.

Fred. Johnson is enlarging his tinshop and residence on Main street.

Died.

At his home in this place, Friday, Sept. 16, 1892, William D. Lewis, aged 64 years. The funeral took place Sunday afternoon and was largely attended. Interment in Allegany cemetery.

Charles Murray, of this place, died Saturday, Sept. 17, 1892, aged 74 years. The funeral took place at St. Michael's church Monday and interment in the Catholic cemetery.

Dissolution.

The Anthony mining company of Frostburg, Maryland, has been dissolved by mutual consent, two of the members retiring. The company was composed of Messrs. Gershon, Elmer E., Reuben, Koath and Levi Anthony. The three former have purchased the interest of Messrs. Koath ane Levi, and will continue operations under the name of the Anthony mining company. Their property is situated about 1½ miles east of this place and was leased from the Borden mining company. The force of men employed will be increased and the mines run to their full capacity.

Coming Events.

It is understood that a grand tournament will be held at Driving Park October 21st. Knights from all over the county will participate.

The members of the Epworth League are busy preparing for the "World's Fair," to be held under their auspices October 21, 22, 24 and 25.

Arrangements for the Columbian carnival, to be held in this place October 21, are progressing finely. At the meeting Tuesday evening the finance committee reported about $500 as the result of their labors. The schools of the county will take part in the parade. All committees are requested to be present at G. A. R. hall next Tuesday evening.

Death of an Estimable Lady.

Mrs. Sarah Maitland Shearer, widow of the late Col. C. W. Shearer, died at the home of her daughter, Mrs. J. C. Beach, Wednesday night, Sept. 21, 1892, aged 66 years.

Mrs. Shearer was born in Muir Kirk, Ayreshire, Scotland, and came to this country in 1839, and has since resided in Allegany county. Six children survive—Robert, Mrs. William Hoblitzell, Mrs. J. C. Beach, Mrs. M. W. Keller, of this place; Mrs. William G. McCulloh, of Elkins, W. Va., and Mrs. William Hansell, of Rose Meadow Farm, this county. A correspondent hands the JOURNAL the following tribute to her character:

Mrs. Shearer was a loving, indulgent mother, a devoted christian lady, a friend to all and charitable even to a fault. She looked upon death as a narrow stream through which she had to pass in order to be forever with her loved ones. It was her delight even to the hour of her death to tell her family and friends how confident she was of her soul's salvation. She was a thorough Bible student and took great pleasure in reading and studying religious works, particularly Drelincourt on "The Christian's Consolation Against the Fears of Death."

The funeral will take place this (Saturday) afternoon at 2 o'clock.

Personal.

Mrs. M. L. Ryan has returned has returned from a delightful visit to Baltimore and Washington.

William Stevens left last Friday to resume his studies at Randolph-Macon College, Ashland, Va.

Miss Mollie Armstrong is at Mountain Lake Park.

Ernest Shuckhart and wife, of Toledo, Ohio, spent a few days last week with relatives here. They were on their way to attend the national encampment of the G. A. R. at Washington.

Samuel Wood and Thomas Cook, of West Newton, Pa., spent several days this week with the former's son, L. W. Wood.

Leslie C. Beard, of Hagerstown, Md., was the guest of H. B. Shaffer's family part of this week.

Misses Annie and Mary Willison have returned from a pleasant visit to friends in Meyersdale, Pa

Misses Ruth Little, of Cumberland, and Blanche Little, of Parkersburg, W. Va., spent last Friday and Saturday with Mrs. D. J. Betz.

Miss Anguin Thomas has returned from a pleasant visit to Wilkesbarre, Pa.

G. A. Wingert, formerly of this place, now of Knoxville, Tenn., was in town last week.

O. D. Hartzell and wife, of Pittsburg, Pa., are visiting the former's mother, Mrs. Annie Hartzell.

Miss Annie Donnelly, of Cumberland, is visiting Miss Nellie Cooper.

Judge John Douglas and wife, of Lonaconing were in town Thursday.

Frederick Zeller, of Chicago, Ill., is the guest of his brother, Gus. Wm. Zeller.

Miss Kate Bath is visiting friends in Lonaconing.

The Lonaconing *Review* says "Miss Mary Schofield, of Frostburg, was the guest of Miss Katie Geisbert part of this and last weeks."

The Grantsville correspondent of the Oakland *Republican* says "Dr. and Mrs. Jacobs, of Frostburg, are here on a 'fresh air' visit. They are guests at the National."

Dr. William Hocking, of Johnstown, Pa., is visiting his parents, Mr. and Mrs. George H. Hocking.

Mrs. N. S. Frost and daughter, Miss Haidee, left Thursday to visit the former's sons, Messrs. William A. and George Frost, in Kansas city, Mo.

Postmaster C. H. Walker attended the national encampment of the G. A. R. in Washington.

James Tibbetts, of Barton, was in town Thursday evening to hear Col. Bain's lecture.

The Cumberland *Times* says "Miss Mary G. Lemmer, who is spending the summer in Frostburg, is visiting Mrs. Clarence Buell, on Prospect street."

Owen Evans, of Cleveland, Ohio, a former resident of Frostburg, was in town last week.

O. J. Moat and wife, of Gainesville, Florida, arrived here Wednesday for a month's stay among old friends.

The editor of the JOURNAL and daughter, Miss Blanche, are visiting relatives in Kansas city, Mo.

G. H. Wittig went east this week for holiday goods.

L. P. Jamesson, and daughter, Mrs. William Miller, were in town Monday.

Ernest Hartzell, of Nashville, Tenn., is among friends here.

J. W. Good, of Ottawa, Kansas, was among friends here this week.

Messrs. D. J. Betz, J. S. Metzger and T. G. Porter attended the G. A. R. encampment in Washington.

J. W. Avirett, editor of the Cumberland *Times* was in town Tuesday.

The Lonaconing *Star* says "Misses Josie Metzger, Emma Morgan and Pearl Benson, of Frostburg, have been visiting in town for several days."

Miss Mamie Haverstick left Tuesday to enter Hannah More Academy, Reistertown, Md.

Alfred E. Wood has returned from a six-weeks' visit to England.

Mrs. Harrison, of Baltimore, is the guest of Mrs. W. W. Van Arsdale.

Miss Grace H. Dando has been appointed teacher of the school at Hazen. She left yesterday for that place.

J. Clark Neff, of Washington, Pa., is visiting relatives in town. He is looking well.

Naturalization papers were granted by Judge Hoffman Wednesday to Deitrich Saathoof, Robert W. Conradi, Alfred E. Wood and Jenkin Daniels.

Miss Bertie Gunnett is in Altoona, Pa.

Mrs. Olin Beall and son, of Roanoke, Va., are at the Mountain View cottages.

The Oakland *Republican's* Grantsville correspondent "says Miss Sallie C. Wright, of Frostburg, visited J. S. Broadwater last week."

Married.

In the English Lutheran church, Frostburg, Thursday evening, Sept. 22, 1892, by Rev. C. A. Britt, Mr. Charles Goetz, of Mt. Savage, and Miss Ella V. Huston, eldest daughter of Joseph Huston, of this place. The bride is one of Frostburg's most popular young ladies, and while her loss in social circles is regretted, her many friends unite in best wishes for her future happiness and prosperity. Mr. and Mrs. Goetz left the same evening for a tour of the eastern cities.

St. John's P. E. Church was filled Thursday evening, Sept. 22, 1892, to witness the marriage of Mr. Thomas Reese and Miss Ella Thomas, both of this place. This being the first marriage in the new church, much interest was manifested in it. The ceremony was performed by Rev. A. C. Haverstick, rector.

B. B.

The fifth and last of the series of games—Frostburg *vs.* Lonaconing, was played Thursday of last week. Lonaconing came up to win or break up the game. In the sixth inning, when the score stood 6 to 4 favoring Frostburg and the latter with three men on bases and nobody out, Lonaconing couldn't stand the situation and kicked with great vehemence and vulgarity against a decision of the umpire. It was their only hole to crawl out of a drubbing and they used it with their tails poised to show well under what archisects call "a conspicuous rear elevation." The umpire, John Frey, too manly a fellow to take the vile abuse heaped upon him, declared the game a shutout—Frostburg 9; Lonaconing 0.

The following correspondence between Dr. M. G. Porter and the Baltimore *American* will interest those concerned in the third game of the series:

In a game of bass-ball a base runner starting at first base, on a passed ball, comes within a few feet of the home plate, where he is touched by the catcher under the following circumstances: The catcher allows the ball to pass him, and, thinking that only one base is to be taken on a passed ball, does not go after it; the ball is thrown to him by an outsider. "Block ball" is called by the umpire, the catcher throws the ball to the pitcher, who steps in the box, and then throws it to the catcher, who touches the base runner under the circumstances above. Is the base runner out? Does the fact that the ball was fielded to the catcher make any difference in the question of a block ball?

M. G. PORTER, M. D.

The runner is not out, but should return to the last base touched, prior to the umpire calling "time." The rules are plain: Whenever a block ball occurs the umpire shall declare it so, and the base runners may run the bases, without being put out until the ball has been returned to and held by the pitcher standing in his position. In the case of a block, if the person not engaged in the game should retain possession of the ball, or throw or kick it beyond the reach of the fielders, the umpire should call "time," and require each base runner to stop at the last base touched by him, until the ball be returned to the pitcher, standing in his position.—Baltimore *American*

Cumberland defeated Bowery at the Driving Park Tuesday afternoon. Score—7 to 6.

The Eckhart and Lonaconing clubs will play at the Driving Park this (Saturday) afternoon at 2:30 o'clock.

SEMI-LOCAL NEWS

Political.

Col. Andrew Stewart, of Ohio Pyle, was recently re nominated as the republican candidate for Congress in the 24th district of Pennsylvania. Col. Stewart sat a short time in the last House, but was ousted to give place to a democrat who contested his seat. He is well known in Frostburg, having married Miss Lelia, a daughter of the late G. W. McCulloh.

Concerning Jim.

The editor of an exchange drove away dull care a half an hour the other day in the production of the following pathetic tale:

A humble boy with a shining pail went gaily singing down the dale to where the cow with the brindle tail on the clover pasture did regale. A bumble bee did gaily sail over the soft and shady vale to where the boy with the shining pail was milking the cow with the brindle tail. The bee lit down on the cow's left ear, her heels flew through the atmosphere, and through the leaves of the chestnut tree the boy soared to eternity.

Which was the last of little Jim.

Brevities.

With the close of the season at hand, baseball very properly gives way to the annual revival period.

An exchange with a "paternal and maternal" turn of mind, asks "if it is Pa, for Pennsylvania why not Ma. for Montana?"

In addition to the *Times*, now printed by H. C. Sample, Mannington, W. Va., has natural gas.

Who Was He?

Titus A. Brick writes the JOURNAL that an Allegany orator once delivered a powerful speech in his town on the tariff which closed his follows:

There is not a man, woman or child in this house who has arrived at the age of 50 years but who has felt these mighty truths thundering in his mind for centuries.

The man who wrote the following paragraph for the Cumberland *News* is almost equal to Titus' orator:

Frank C. Beall *et al.* to Patrick Devine, lot 8 of block 16, Beall's Addition to Cumberland, lying on Centre street, Frostburg, $150.

A Legal Holiday.

Governor Frank Brown has issued the following proclamation:

WHEREAS, The President of the United States, acting under authority of Congress, has issued a proclamation recommending to the people the observance on the 21st of October, 1892, of the four hundreth anniversary of the discovery of America by public demonstrations and suitable exercises in schools and in other places of assembly, now, therefore, I, Frank Brown, do hereby appoint Friday, the 21st day of October, 1892, being the four hundreth anniversary of the discovery of America by Christopher Columbus, as a general holiday and request that the day be observed by a cessation of business, by proper demonstrations in commemoration of that great event, by religious services and especially by exercises in every schoolhouse in the State.

COUNTY NEWS.

Appointment.

Robert Shriver, of Cumberland, was last week appointed a member of the Maryland School Tax Commission by Governor Brown.

Orphans' Court

At Friday's session—

A. J. Boose and George A. Wingert, executors of Joseph Knode, deceased, returned an inventory of real estate and a list of debts due and owing to said deceased.

Married.

George Steiss, of Cumberland, and Miss Frances Gomm, of Frostburg, were married in the Catholic church, Cumberland, last Saturday.

New Advertisements.

WE DO NOT KNOW

WHICH are the most important goods to which to call your attention—

CHILDREN'S CLOTHING,

or our magnificent stock of

UNDERWEAR.

We cannot give you prices until you look at the goods, there are so many qualities, kinds and sizes, but the

PRICES ARE ALL RIGHT.

When you want Underwear

COME!

You surely will get what you like.

Very respectfully,

D. F. McMullen & Co.

IRON FRONT

Sept 24

Miscellaneous Advertisements.

NOTICE

To the Stockholders of the Frostburg (late Withers) Mining Company:

THE undersigned, being a majority of the Directors of the Frostburg (late Withers) Mining Company, deeming it beneficial for the interests of the Stockholders in said corporation that the same should be dissolved, do hereby give notice that there will be a general meeting of the Stockholders of said Company at the office of Clayton Purnell, Esq., at Frostburg, Maryland, on

Tuesday, October 4, 1892,

AT 8 O'CLOCK P. M.,

to take action upon the question of dissolving said corporation, and for the transaction of such other business as may be brought before said meeting.

W. H. EVANS,
JOHN PRICE,
JAMES REED,
Directors.

Sept 17—3t

A Card to the Public.

Drs. P. P. RITTER & BRO.

WISH to announce to the people of Frostburg and vicinity that they will open a Dental Office MONDAY, SEPTEMBER 19, at the residence of Mrs. Covner, corner of Main street and Broadway, where they will be prepared to do all kinds of

Firstclass Dental Work.

Special attention will be paid to the Preservation of the Natural Teeth. Artificial Teeth, Continuous Gum, Gold and Rubber Plates, Bridge and Crown work inserted by the latest improved method. Teeth extracted without pain by the use of the latest discovery in local anaesthetics. All work guaranteed. Charges moderate. [Sept 17—2t

EXCELSIOR!

A Fall Day was going fast,
When thro' the streets a youngster passed,
Carrying as high as he could hold
A banner with this legend bold:

"Heating Stoves, Sold Right!"

And as he ran there often fell
From out his lips an awful yell,
That blanched the checks of all who heard
The echoes of his ringing word:

"Great Chance, Buy Now!"

"Oh, where?" the housewives eager cry;
They seize their bonnets and then fly
In keen pursuit, when lo! the boy
Led straight them all with earnest joy:

TO THE MAMMOTH STOVE STORE OF

Frank Beall
"The" Hardware & Stove Man

Sept 24

Miscellaneous Advertisements.

FEATHER BEDS

Are Preferable in Winter.

WE have two choice numbers of Little's Celebrated "Globe Brand"

FODORLESS FEATHERS

The prices—65 and 75 cents per pound—are low.

COTTON BATS—patent roll—14, 16 and 20 cents per pound.

Good value in CALICOS, GINGAAMS, TICKINGS, SHEETINGS, CANTON FLANNEL and FLANNELS.

All New Goods

E. GROSS & BRO.

Sept 17

Miscellaneous Advertisements.

MY EARLY FALL ARRIVALS

HAVE ALREADY COMMENCED.

CLOTHING

FOR Men, Boys and Children. Hats and Caps and Furnishing Goods. 200 Men's extra fine tailor-made imported Dress Suits just arrived. To give you an idea of what these Suits are, it is but necessary to mention that they are made of genuine Scotch Cheviots, fancy French Corkscrews and Worsteds, and choice English Cassimeres. They come in the easy and comfortable Sack Styles, the ever popular and fashionable Cutaway Frock Styles and the select Prince Alberts. The finest and most stylish dressing gentlemen in Frostburg can be suited and fitted to perfection from this prodigious aggregation of choice suits. They are equal to the finest Clothing—for they are finest. Remember, your choice from the entire line for $15, actually worth $22.50.

Men's Wide Wale Worsted Sack Suits	$10.00,	$12.00 and	$14.00
" Cassimere Cutaway and Frock Suits	6.00,	8.00 and	10.00
" Satinet Cutaway and Frock Suits	2.75,	3.50 and	5.00
Boys' School Suits	from $1.75	up to	$10.00
" Suits from 13 to 18 years	" 3.00	"	12.75
Children's Suits	" 1.00	"	8.75

Men's Pants, the largest line that has ever been presented by any house in the country. Prices range from 60 cents up to $7.

THE WORKING PEOPLE will buy from me, because they are always sure of making their hard-earned money go as far as it possibly can. They like the Reliable Goods, the Square Dealing and the Courteous Treatment they are always sure of meeting with when they come into my house.

Great Bargains in Furnishing Goods, Hats, &c.

Do not fail to call and examine Goods and Prices. I am simply asking for business that will save buyers money. It will cost them nothing to look and judge for themselves. They will find all the above statements to be positive facts.

Don't forget the place—1 door west of 1st National Bank and opposite St. Michael's church, FROSTBURG, MD.

Joe L. Marx,

Clothier, Hatter and Furnisher.

Sept 3

W. L. DOUGLAS $3.00 SHOE

A genuine sewed shoe, *that will not rip*, fine calf, seamless, smooth inside, flexible, more comfortable, stylish and durable than any other shoe ever sold at the price. Equals custom made shoes costing from $4 to $5, and is the

Best in the World for the price.

For GENTLEMEN.

$5.00 Genuine Hand-Sewed.
$4.00 Hand-Sewed Welt Shoe.
$3.50 Police and Farmer.
$2.50 Extra Value Calf Shoe.
$2.25 Working-man's Shoe.
$2.00 Goodwear Shoe.

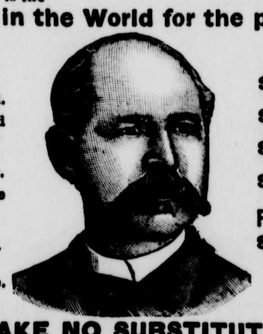

For LADIES.

$3.00 Hand-Sewed.
$2.50 Best Dongola.
$2.00 Calf and Dongola.
$1.75 FOR MISSES.

For BOYS & YOUTHS.

$2 & $1.75 SCHOOL SHOES.

TAKE NO SUBSTITUTES.

IT IS A DUTY you owe to yourself and your family, during these hard times, to get the most value for your money. You can economize in your footwear if you purchase W. L. Douglas' Shoes, which, without question, represent a greater value for the money than any other makes.

CAUTION. W. L. DOUGLAS' name and the price is stamped on the bottom of each shoe, which protects the consumer against high prices and inferior shoes. Beware of dealers who acknowledge the superiority of W. L. Douglas' Shoes by attempting to substitute other makes for them. Such substitutions are fraudulent, and subject to prosecution by law, for obtaining money under false pretences. W. L. DOUGLAS, Brockton, Mass. Sold by

J. B. Shannon & Co., Frostburg, Md.

July 9—5m

For Sale.

HOUSE and 3 LOTS on Hill street, or will sell HOUSE and 2 LOTS. Inquire of JAMES DANDO.

Sept 3—3m

WANTED.

A GOOD GIRL to do housework for a small family. Apply early at TOWLES' PICTURE GALLERY, Frostburg, Md.

Aug 27

Notice to Water Consumers.

ALL patrons of the Town System of Water Works are hereby notified to economize the use of water to actually necessary purposes. All sprinkling of streets, pavements, gardens, yards, lawns, etc., is prohibited, and the Superintendent is authorized to shut the water off from premises where this notice is disregarded. Patrons with leaking hydrants are notified to have them repaired at once; otherwise, the same penalty will be enforced.

A. J. WILLISON,
G. H. WITTIG,
P. LAMMERT,
Water Committee.

July 30

FOR SALE.

A VALUABLE FARM of 65 acres, situated 3 miles from Frostburg.

The land is productive and the buildings and fences in good repair.

For terms and other particulars apply to CLAYTON PURNELL, Frostburg, Md.

July 30

FOR SALE.

Six or Eight Horses,

SUITABLE FOR FARM WORK. Can be seen at the stables of the Borden Mining Company, Bowery Mines, near Frostburg. Terms cash. D. ARMSTRONG.

Aug 6—2t

When You Want Beef,

BUY OF A BUTCHER.

WHEN you want clothes, buy of a tailor. WHEN you want SHOES, buy of a Shoemaker. The moral of this is—the firm of

M. RODDA & CO.

are SHOEMAKERS from away back, and after over one-third of a century's experience in the business in both the Eastern and Western hemispheres, are still at it. They are not moss-grown, nor have they settled on their lees, but are just now fully alive to the wants of the

Schoolboy and Schoolgirl,

who will soon respond to the ring of the bell. They are prepared with warm, substantial, durable, stylish SHOES for those that

Try the Sole so Hard.

They are better supplied than ever with Mens, Boys, Ladies and Misses light, heavy, very fine and superfine SHOES, made of

Kip, Calfskin,
Kangaroo, Kangaroo Calf,
Dongola and Dongola Calf,
Oil Goat and Oil Grain,
Camelskin, Satin Calf, etc.

MINING SHOES

in great variety—buckle and lace.

BOOTS and RUBBER GOODS are beginning to arrive.

Our stock of STIFF HATS are superb in style and unbreakable.

SOFT HATS in every style.

CAPS for Children, Girls, Boys and Men in great variety.

As we have ever been, so now we are top in quality and bottom in price.

M. RODDA & CO.

Sept 3

The SECOND NATIONAL BANK

CUMBERLAND, MD.

Designated United States Depository.

$100,000 Capital. $150,000 Surplus and other Undivided Profits.

Directors:

LLOYD LOWNDES,
L. M. SHEPHERD, | JAMES CLARK,
O. C. GEPHART, | A. HUNTER BOYD,
WM. R. PERCY, | DAVID SLOAN.

Investment Securities for Sale.

Price and other information given on application. D. ANNAN, Cashier.

May 28—tf

PRINTING . . . .
. . BOOK-BINDING . .
Blankbook Manufacturing

FRANK B. JENVEY,

Successor to Arthur Shriver & Co.,

The Leading Establishment of Western Maryland,

HAVING added greatly to its facilities, is better than ever prepared to promptly execute all orders for work in their lines.

The Finest PRINTING,
The Most Elegant Book Binding,
The Most Substantial BLANK BOOKS
NO CHEAP WORK.

28 South Centre Street,
Cumberland, Md.

Sept 10

Did You Watch

—THE—

Wagon Loads of Large W. Cases

UNLOADED AT WINELAND'S?

AND do you wish to know what was in them? I can tell you: They contained

CLOTHING!

Yes—fine Clothing for Men, Boys and Children—the largest and best selected stock ever shown in this town—handsomely made and trimmed—in all sizes and at extremely low figures. It will astonish you! No competitor can or dare attempt to hold a candle alongside these goods, taking quality into consideration. You should call early, therefore, if you would avail yourself of the many undoubtedly rare bargains here offered. I repeat it—you must come right along, as they are selling very freely and my force is kept very busy. And then

DON'T FORGET

that I keep a handsome and beautiful line of TOP SHIRTS in white, colored and fancy—newest styles; also UNDERWEAR in all shades and weights; NECKWEAR—Collars and Cuffs; Umbrellas, Trunks, Hats and Caps, Carpets, Oilcloths and Mattings—all of which will and must be sold at

ROCKBOTTOM PRICES

Remember—everything is

New, Fresh and Clean.

No old, no shoddy, no shelf-worn goods in stock.

Marx Wineland,

WHOLESALE AND RETAIL

Clothier & Furnisher

FROSTBURG, MD.

April 30