msa_sc5130_scm12191-0627 ©Maryland State Archives

MINING JOURNAL.

WEEKLY.

J. B. ODER, Publisher.

Subscription..... ....$1.50 per annum

Extras, 5 cents, for sale at the Postoffice by JOHN GOLDSWORTHY.

Frostburg, Md.....October 22, 1892

LOCAL NEWS.

Candidates for the Dead Letter Office

Letters remaining in the Frostburg postoffice October 17, that should be called for within the next 8 days:

Mr. A. McCoy, H. J. McMinn, L. F. Wilson.

Accidents.

Glisson Stevens, aged 15 years, was painfully hurt in Allegany mine Wednesday morning by having a pick driven through his foot. His brother was digging some bottom coal when the pick slipped, with the result named.

Married.

At the parsonage of the M. E Church, South, Sunday evening, Oct. 16, 1892, by Rev. C. L Kennard, George Long and Miss Mary Hayes, both of this place.

At the same time and place by the same minister, Robert Minnick and Miss Mary McKenzie, both of Frostburg.

Columbian Day.

Too big, too long, too numerous, too galumptious in every way to describe inside of the space we can spare.

But the turnout and display yesterday overtopped anything ever boomed in Frostburg.

Bunting, flags, banners, bands and a mile and a half of floats, marshals, soldiers, orders, school-children, Indians and clowns.

Then there were speeches by Hon. H. W. Hoffman, Prof. A. A Doub and Hon. W. M. McKaig, and singing.

At night fireworks and a half dozen balls open.

Lonaconing staid home to conduct a private family affair, likewise Mt. Savage, but Cumberland was up here in unwonted numbers, chivalry and beauty.

The JOURNAL might write a week and be able to say no more.

It was Frostburg's biggest day in history, and many eyes that looked upon that long pageant of red, white and blue innocence and joyousness, will never see the like again.

The New Church.

HISTORICAL.

The congregation of St. John's Protestant Episcopal Church had worshipped for many years in a small, plain, frame edifice on the south-east corner of Broadway and Steyer street. During all these years there had been expressions of desire for a new, larger and more substantial edifice, but no practical step was taken until 1887, when the incumbent Rector, Rev. Alexander C. Haverstick, brought the matter before the Vestry. A fund was started, but the people, seeing little prospect of the speedy accomplishment of the enterprise, contributed slowly.

In 1890, therefore, it was thought that if work were commenced money would come in more liberally One of the steady supporters of this policy was the late William Noel, who died a few weeks after it was determined to begin operations.

The corner-stone was laid July 23, 1890, which, unlike most stones of that import, was placed in the north-east corner and on the bottom, being literally the foundation-stone of the structure. It contains several current coins and papers, including a copy of the JOURNAL.

Thenceforward the masonry slowly progressed under the supervision of Peter Whetstone, until during 1891 it was completed and turned over to Silas Duggan, the contracting carpenter. Mr. Duggan did not, however, begin work until May, this year, but under his own skill and his efficient corps of assistants the interior gradually took form and beauty.

The congregation was able to occupy the edifice for the first time on Thursday, Sept. 1, when the opening was signaled by impressive and joyful services, conducted by the Rector, aided by Rev's John W. Nott, of Mt. Savage; L. B. Browne, of Westernport; J. T. Crowe and Clarence Buel, of Cumberland, the last named preaching the sermon. Owing to a balance of indebtedness resting on the building the Bishop could not be present and consecrate it. This pleasing ceremonial is, therefore, deferred until the time when it can be said of the congregation's indebtedness on account of the building fund—"the last dollar is paid."

DESCRIPTIVE.

The engraving of the exterior which accompanies this sketch represents the church as it will appear when the tower, yet incomplete, is finished. Otherwise the reader has before him a miniature view of a cruciform edifice of Gothic architecture, built of sandstone from the nearby slopes of the Great Savage mountain. The dimensions are as follows:

Length over all	88 feet
" of transept	50 "
Width of nave	26 "
Height	33 "

The walls are two feet thick, with supporting buttresses 2 feet thick at bottom and 1 foot at top. In the recess on the north side a neat little porch covers the side entry. The roof is of square and diamond slate, broken here and there by pretty chimneys.

The main entry fronts upon Broadway, through which one reaches the vestibule, or the lower story of the incipient tower. This is an apartment 8 feet square and lighted by a window of enameled glass and a vari-colored Gothic transom.

The arches of the interior are skillful and tasteful combinations of sharp rafter, brace and bracket angles, and curved truss, architecturally styled—"the open hammer truss." These, wrought into Gothic pattern in both nave and transept form a structural support for the roof alike substantial and beautiful. The entire interior is ceiled with oak and finished in hard oil. Excepting the organ, all the wooden furniture is oak also. The Gothic windows, 14 in number, comprise 12 that are 2 by 6 feet in size and glazed with 2-pane enamel; the other two are 7½ by 15 feet, glazed in four lancets surmounted by rosework. These are conspicuous features of beauty—inside during the day, outside at night. One occupies the west wall of the nave, the other the wall of the northern transept. The comfortable seating capacity of about 200 is afforded by 37 pews. Three brass coronas, with three trinity burners each, hang from the summit of the nave and one in each end of the transept. Ample heat is afforded by 8 Ketchum gas stoves, a device which obviates the building of fires with all the labors and discomforts implied.

INTERIOR OF CHURCH.

From the nave *via* the southern transept a sliding-door admits to the vestry-room, an apartment of 12 by 20 feet, lighted by two windows and two skylights. This room is provided with closets and opens into both the chapel and chancel—an arrangement regarded as the most convenient about the church. The chapel is the old church building, removed to the rear of the lot and fronting on Steyer street, and now used for Sunday school meetings.

Entering the chancel from the vestry room the first features to attract attention are the heavy plain brass communion railing and two pillar lights of same metal, each furnished with four gas jets of imitation *candelabra*. The highly polished marble altar stands against a seven-arch oak reredos, upon the retable of which are four brass flower vases and cross. The altar itself is embellished by a shining brass book-rest. The altar area is otherwise furnished with two solid walnut chairs—one the Bishop's, and a small credence table. Here, too, are kept the two collection plates and alms basin, the latter a miracle of wood carving patience. Around its rim raised letters on picked work read—

Of Thine Own Have We Given Thee, O Lord!

Outside the railing are four stalls for use of the clergy reading the service.

Stretching across the front of the altar recess is the five-arch roodscreen—a beautiful structure of carved and turned woodwork.

The chancel floor and platforms are covered with velvet carpet of dark, rich crimson.

The carved oak eagle lectern, standing on the left as one leaves the chancel is a work of art as well as of utility. The half-spread wings provide a Bible-rest, while an ingenious contrivance enables the reader to raise or lower the book to a proper elevation.

The pulpit, modeled after the "hour-glass" pattern, is almost a heptagon standing upon an octagonal base, opposite the lectern, and equipped

The litany desk, a neat piece of furniture stands at the upper end of the aisle facing the stone baptismal font with an adjustable manuscript-rest.

which occupies a low platform at the other end. The font is the only memorial of the old edifice that is preserved in the new.

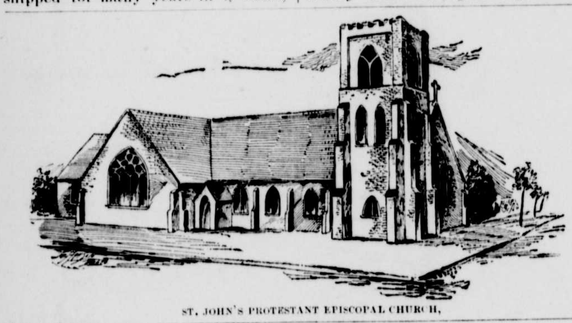

ST. JOHN'S PROTESTANT EPISCOPAL CHURCH.

PROSPECTIVE.

Beside the completion of the tower another aspiration of the congregation takes shape in a design to place ultimately a mammoth pipe organ in the southern transept. But if nothing else be done, the people who worship there have a beautiful, comfortable, durable religious home—one that will stand for decades and decades as a monument to the christian liberality and enterprise of the last one of this great century, and provide a spiritual resort for the children of men yet unborn.

As an ornament to the town it ranks among the most conspicuous. Not so imposing as some other church edifices, it embodies picturesque features, however, which make it *sui generis*.

PERSONAL.

Among those whose work on naments the edifice should be mentioned Messrs. John B. Williams, C. F. Nickel and Gehauf & Mayer, of this place.

The building committee on the part of the Vestry comprised James Kane and B. S. Randolph, and the most active vestryman outside the committee was Dr. Thomas C. Price.

BIOGRAPHICAL.

But by general acknowledgment the heroic spirit of the enterprise, the worker—the man who dedicated his days of labor and nights of study to the consummation of the project was the Rector, Rev. A. C. Haverstick. This gentleman was born in Philadelphia, Pa., 42 years ago, and spent his early life there. At 18 he graduated from the Central High School and then matriculated in the Polytechnic college, taking the course of civil engineering—a profession which he later followed for 12 years. His first position was in the employment of the McKean & Elk Land and Improvement company; thence he passed to the engineering department of the North Pennsylvania railroad. The greater part of his engineering life, however, was spent in the service of the Pennsylvania railroad, and at one time he was resident engineer in charge of one of the divisions of the South West Penn. railroad.

Turning his attention to theology later, he was ordained Deacon in February, 1883, and Priest in December of the same year. He came to St. John's

REV. A. C. HAVERSTICK.

in April, 1883, his first and only charge—with what result we have already seen. He has declined several flattering calls to other parishes, feeling that his mission here is not completed.

His studies in engineering served him and his congregation well in the construction of the new church, as he planned the entire structure and arrangement in all their details.

In 1890, and again in 1891, he was called by a very large majority vote of the people to membership of the Water Board, a body charged with the onerous and delicate duty of laying the plant for the town's water supply. He became the active member of the Board, and though considerably hampered by adverse opinion, he adhered to what he conceived to be his duty with unrelenting energy. In this, as in all his undertakings, he did what he could, and some day those who drink of the waters of this life, along with those who quaff that which, "if a man drink thereof he shall never die," "will rise and call him blessed!"

New Advertisements.

ALLEGANY COUNTY

Treasurer's : Report

For the Quarter ending October 14, 1892.

RECEIPTS.

Cash Balance			$2,142 74
Taxes Collected:			
Collector 1st District:			
Geo W Price,	1890	134 46	
Geo W Price,	1891	379 23	
			513 69
B. F. Middleton,	1892		$4,508 20
Collector 2d District:			
Thos S Kean,	1888	473 96	
Thos S Kean,	1889	734 09	
			1,208 05
C L Holzshu,	1890	208 41	
C L Holzshu,	1891	742 22	
			950 63
Zach Laney,	1892		52,050 14
Collector 3d District:			
John B Williams,	1890	39 47	
John B Williams,	1891	239 59	
			279 06
Otto Hohing,	1892		38,513 84
Collector 4th District:			
A. T. Bell,	1890	135 34	
" "	1891	544 24	
			679 58
Hugh Scott,	1892		30,122 24
Collector 5th District:			
S Fuller, 1889			12 76
John R Orr, 1890		353 13	
John R. Orr, 1891		782 38	
			1,135 51
R. H. Whitworth, 1892			20,612 50
Interest received			388 02
Bills payable (demand notes)			20,000 00
For Acct Insane Asylum:			
J. Schilling, treasurer			785 50
For Acct Contingent Fund:			
Interest account		617 50	
Mrs. Ann Lilly		19 60	
Sundries		138 25	
			775 85
For Acct Road App'ns:			
From roads and bridges			146 00
For Acct Roads and B'dg's:			
From road levy		$5,173 75	
" Balances		140 78	
" Expenses		11 95	
			5,356 48
For Owls and Weasels:			
For Contingent Fund:			122 75
From Contingent Fund:			
For Court House Expenses,		47	
" Inquests, (witnesses)		1 59	2 06
Total			$180,375 50

PAYMENTS.

Roads and Bridges		95,228 47
Road Levy	5,183 75	
" Appropriations		
" Balances	150 78	
" Expenses	11 95	
		5,356 48
Circuit Court:		
Clerk's Fees	2,124 40	
Attorney's Fees	2,679 40	
Sheriff's Fees		
Magistrates' Fees	1,959 75	
Constable's Fees	3,417 45	
Jury and Witness Fund	359 50	
Court Expenses	1,196 65	
Jail Expenses	1,239 83	
		12,976 96
Orphans' Court	2554 08	
Inquests	616 97	
		3,171 05
Public charities:		
Almshouse	3,099 82	
Outside Pensioners	465 50	
Sundry Charities	696 20	
		4,261 52
Public Schools		20,000 00
Elections:		
Registration Officers,	1,421 97	
City Election	141.00	
Election Expenses	2,389 68	
		3,952 65
Scalps		184 15
Insane Asylum Fund		230 00
County Commissioners		2,329 00
Taxes Paid in Error		55 67
Special Appropriations		4,600 00
Miscellaneous		3,523 74
Collectors' Commissions		6,469 95
Contingent Fund		2,777 58
Discounts Allowed		7,215 59
Insane Asylum Expense Account		3,863 75
Bills Payable		60,000 00
New Assessments		240 00
Hawks, Owls and Weasels		122 75
Interest Account		617 50
Cash Balance		2,868 49
Total		180,375 50

THOMAS JOHNSON,
Treasurer Allegany County, Md.

FINANCIAL CONDITION OF

Allegany County.

OCTOBER 14, 1892.

RESOURCES.

Taxes not collected:		
Collector 1st district:		
Geo. W. Price, 1890	68 80	
Geo. W. Price, 1891	457 55	
		$526 35
B. F. Middleton, 1892		2,894 41
Collector 2d district:		
T. S. Kean, 1888	1,326 73	
T. S. Kean, 1889	4,181 21	
		5,507 94
Chas. L Holzshu 1890	2,086 62	
Chas. L Holzshu 1891	7,706 93	
		9,793 55
Z. Laney 1892		14,875 72
Collector 3d district:		
A L Casey, 1884	9 27	
A L Casey, 1885	178 27	
A L Casey, 1886	86 96	
A L Casey, 1887	355 85	
		630 35
John L Porter, 1889		310 60
John B Williams 1890	25 57	
John B Williams, 1891	1,069 78	
		1,095 35
Otto Hohing		3,773 02
Collector 4th district:		
D O'Hanley, 1888	519 96	
D O'Hanley, 1889	2,250 76	
		2,770 72
Arch T Bell, 1890	296 07	
Arch T Bell, 1891	2,388 43	
		2,684 44
Hugh Scott, 1892		4,492 18
Collector 5th district:		
John R Orr 1890	1,230 47	
John R Orr, 1891	2,768 38	
		3,998 85
R. H. Whitworth		7,987 51
Roads and Bridges		131 99
Discounts allowed		4,215 59
Cash		2,868 49
Total		$69,487 06

LIABILITIES.

Circuit Court:		
Clerk's Fees	1,250 00	
Attorney's fees	160 31	
Sheriff's fees	9,746 59	
Magistrates' fees	87 24	
Constables' Fees	203 38	
Jury and Witness Fund	5,140 50	
Court Expenses	761 19	
Jail Expenses	1,141 21	
		18,490 42
Removed Cases	2148 82	
Orphans' Court		1,087 07
Inquests		1,107 11
Public Charities:		
Almshouse	1,718 70	
Outside Pensioners	1,534 50	
Sundry charities	531 47	
		3,784 67
Public Schools		20,000 00
Elections:		
Registration officers	780 40	
City Elections	105 00	
Election expenses	965 58	
		1,850 98
Scalps		169 15
Insane Asylum Fund		1,310 00
County Commissioners		486 00
Taxes paid in error		95 55
Special Appropriations		5 100 00
Miscellaneous		704 10
Collectors' Commissions		2,708 87
Contingent Fund		526 03
Insane Asy. Expense Acct.		668 25
Total		$69,487 06

BONDED INDEBTEDNESS.

Insane Asylum Bonds:	
Amount authorized	$30,000 00
" outstanding	30,000 00

COLLECTORS' ACCOUNTS.

		Am't Paid.	Bal. due
Geo. W. Price	1890	134 46	68 80
Geo. W. Price	1891	379 23	457 55
B. F. Middleton	1892	4,508 20	2,894 41
Thos. S. Kean	1888	473 96	1,326 73
Thos. S. Kean	1889	734 09	4,181 21
C. L. Holzshu	1890	208 41	2,086 62
C. L. Holzshu	1891	742 22	7,706 93
Zack Laney	1892	52,050 14	14,875 72
A. Casey	1884		9 27
A. Casey	1885		178 27
A. Casey	1886		86 96
A. Casey	1887		355 85
J. L. Porter	1889		310 60
J. B. Williams	1890	39 47	25 57
J. B. Williams	1891	239 59	1,069 78
Otto Hohing	1892	38,513 84	3,773 02
D O'Hanley	1888		519 96
D. O'Hanley	1889		2,250 76
A. T. Bell	1890	135 34	256 01
A. T. Bell	1891	544 24	2,388 43
Hugh Scott	1892	30,122 24	4,492 18
John R. Orr	1890	353 13	1,230 47
John R. Orr	1891	782 38	2,768 38
R. H. Whitworth	1892	20,612 50	7,987 51
Stephen Fuller	1889	12 76	
Total		$150,586 40	$61,030 99

THOMAS JOHNSON,
Treas. Allegany County. Md.

Real Estate Sales.

PUBLIC SALE

—OF—

REAL ESTATE.

UNDER the power invested in them by the will of Joseph Knode, late of Allegany county, deceased, as well as by virtue of an order of the Orphans' Court for Allegany county authorizing and directing the same, the undersigned Executors will on

Tuesday, October 25, 1892,

AT 10:30 O'CLOCK A. M.,

in front of the Postoffice in the town of Frostburg, Md.,

sell all the following

Piece or Parcel of Land

lying in Allegany county, Maryland, to wit: LOT number ten (10) of Block number two (2) of Frosts' Heirs' Addition to the Town of Frostburg—it being the same Lot or Parcel of Land which was conveyed to the said Joseph Knode by Peter Knieriem and wife by deed dated January 6, 1882, and recorded among the Land Records of Allegany county in Liber number 55, folio 689. The above property is improved by a

2-Story Frame Dwelling,

and is at present occupied by George Shaw.

TERMS.—Cash on day of sale or upon the ratification thereof.

GEO. A. WINGERT,
A. J. BOOSE,
Oct 1—4t Executors.

PUBLIC SALE

—OF—

Valuable Real Estate

Situated at Eckhart Mines.

BY virtue of a power of sale contained in a mortgage from Josiah M. Porter and Helen M. Porter, his wife, to the Southern Building and Loan Association, dated the 1st day of November, 1890, and recorded in Mortgage Record Liber T. L., No. 8, folio 317, Maryland, the undersigned attorney named in said mortgage will on

Saturday, October 29, 1892,

AT 10:30 O'CLOCK, A. M.,

in front of the postoffice in Frostburg, Md., offer for sale at public auction the following

Valuable Real Estate

to wit:

That PARCEL OF LAND lying and being in Allegany county, State of Maryland, being a portion of the "Neff Farm" and being

SEVEN LOTS

laid off by said Josiah M. Porter, and which said lots or parcels are more particularly described by and contained within the following metes and bounds, to wit:

Beginning at a stake standing at the end of 130 feet from the northwest corner of Josiah Wamsly's lot on a line with the Consolidation coal company's land, and on the north side of a street, and running with said street north 77 degrees, east 350 feet, to a stake, then north 20 degrees, west 160 feet; then south 77 degrees, west 350 feet to said Consolidation coal company's line, and with it south 20 degrees, east 160 feet, to the beginning.

Four of the above lots are improved by substantial

Frame Dwelling Houses

of five rooms each, almost new, and the other three are desirable building sites.

Deeds at the expense of the purchasers.

Terms—CASH.

CLAYTON PURNELL,
Oct 8 Attorney named in Mortgage.

Public Sale

—OF A—

House and Lot

SITUATED IN THE VILLAGE OF

Eckhart Mines.

BY virtue of a power of sale contained in a certain mortgage from John E. Porter and Grace Porter, his wife, to Harriet Bucy, dated the 28th day of November, 1890, and recorded in Mortgage Record Liber T. L. No. 8, folios 139, etc., one of the Mortgage Records of Allegany county, Md., the undersigned Attorney named in said mortgage will on

Monday, November 7, 1892,

AT 10 O'CLOCK A. M.,

in front of the store-room of Robert M. Wilson, at Eckhart Mines, Allegany county, Md., offer at public sale the following

Lot or Parcel of Ground,

Lying and being adjacent to the village of Eckhart Mines, Allegany county, Md., being part of the "Neff Farm," and which is particularly described in a deed from Josiah M. Porter and wife to the said John E. Porter, dated the 11th day of June, 1890, and recorded in Liber No. 68, folios 543, etc., one of the Land Records of Allegany county, Md., and—

Beginning for said Lot at a stake standing on the north side of a twelve-foot street and south 83 degrees, west 99 feet from the southwest corner of a lot conveyed to James E. Carter by said Josiah M. Porter, it being also at the end of the first line of a lot conveyed to Joseph Porter by the said Josiah M. Porter and wife by deed dated June 11th, 1890, and running thence with said twelve foot street south 83 degrees, west 99 feet to the south-east corner of a lot heretofore conveyed to the said John E. Porter by the said Josiah M. Porter and wife, and with the eastern boundary thereof north 7 degrees, west 150 feet; then north 83 degrees, east 99 feet; south 7 degrees, east 150 feet to the beginning.

The improvements consist of a

2-Story Double Frame Dwelling.

TERMS OF SALE.—Cash on the day of sale, or upon the ratification thereof.

DEWARREN H. REYNOLDS,
Oct 15 Attorney named in Mortgage.

Miscellaneous Advertisements.

Dr. A. F. M. McMASTER,
FROSTBURG, MD.,

LATE Assistant Nose and Throat Hospital, London, Eng.; Assistant Nose, Throat and Ear department, New York Polyclinic; New Amsterdam and Manhattan Eye and Ear Hospitals, N. Y. city. *Specialties.*—Diseases of Nose, Throat and Ear. *Office hours.*—9 to 11 a. m.; 2 to 4, and 6 to 9 p. m.; Sunday, 9 to 12 m. *Consultation free.* [Oct 15—y

LOST!

SOMEWHERE in Frostburg, or between Frostburg and Eckhart, a **Knights Templar Jewel,** shape of a Maltese Cross, with a face of black onyx. On reverse side is written—"Antioch Commandery, No. 6, Cumberland, Md.," with the monogram, "C. C. J.," in a centre of red, white and black enamel. A liberal reward will be paid for its return to the owner. Inquire of the

MINING JOURNAL,
Oct 15 Frostburg, Md.

Miscellaneous Advertisements.

GREAT BOOT and SHOE MART

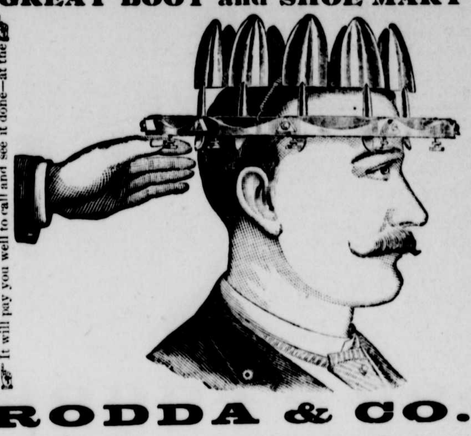

About Hats.

Does Your Hat Fit Your Head?

IF not, call upon **M. RODDA,** and he will conform it so fit absolutely perfect, and make you feel that life is worth living. Every Hat he sells will be conformed to fit the head free of charge.

☞ It will pay you well to call and see it done—at the ☞

M. RODDA & CO.

Oct 8

Notice to Water Consumers.

ALL patrons of the Town System of Water Works are hereby notified to economize the use of water to actually necessary purposes. All sprinkling of streets, pavements, gardens, yards, lawns, etc., is prohibited, and the Superintendent is authorized to shut off water from premises where this notice is disregarded. Persons with leaking hydrants are notified to have them repaired at once; otherwise, the same penalty will be enforced.

A. J. WILLSON,
G. H. WITTIG,
P. LAMMERT,
Water Committee.

July 30

BUILDING LOT FOR SALE.

SITUATE on Frost avenue—a corner lot and a desirable one for a dwelling. For further particulars apply to or address

C. O. TOWLES,
Frostburg, Md.

Oct 1

TAXPAYERS' NOTICE.

NOTICE IS HEREBY GIVEN, That the tax books for 1891-92 for Allegany county, Maryland, are now open. The offices of the undersigned collector of the fourth collection district are as follows:

H. R. Shaffer's store, Frostburg, Tuesday and Wednesday, October 18 and 19.

J. S. Fleming & Co.'s store, Eckhart, Thursday, October 18.

A discount of 3 *per cent.* will be allowed on all taxes paid on or before Nov. 1, after which date no discount will be allowed.

HUGH SCOTT,
Oct 1 Collector.

W. L. DOUGLAS $3.00 SHOE

A genuine sewed shoe, *that will not rip,* fine calf, seamless, smooth inside, flexible, more comfortable, stylish and durable than any other shoe ever sold at the price. Equals custom made shoes costing from $4 to $5, and is the

Best in the World for the price.

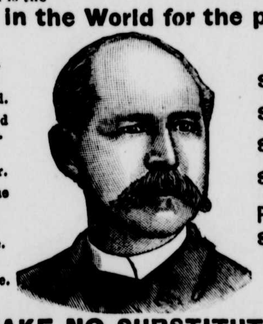

For GENTLEMEN.

$5.00 Genuine Hand-Sewed.
$4.00 Hand-Sewed Welt Shoe.
$3.50 Police and Farmer.
$2.50 Extra Value Calf Shoe.
$2.25 Workingman's Shoe.
$2.00 Goodwear Shoe.

For LADIES.

$3.00 Hand-Sewed.
$2.50 Best Dongola.
$2.00 Calf and Dongola.
$1.75 FOR MISSES.

For BOYS & YOUTHS.

$2 & $1.75 SCHOOL SHOES.

TAKE NO SUBSTITUTES.

IT IS A DUTY you owe to yourself and your family, during these hard times, to get the most value for your money. You can economize in your footwear if you purchase W. L. Douglas' Shoes, which, without question, represent a greater value for the money than any other makes.

CAUTION. W. L. DOUGLAS' name and the price is stamped on the bottom of each shoe, which protects the consumer against high prices and inferior shoes. Beware of dealers who acknowledge the superiority of W. L. Douglas' Shoes by attempting to substitute other makes for them. Such substitutions are fraudulent, and subject to prosecution by law, for obtaining money under false pretences. W. L. DOUGLAS, Brockton, Mass. Sold by

J. B. Shannon & Co., Frostburg, Md.

July 9—5m

EXCELSIOR!

A Fall Day was going fast,
When thro' the streets a youngster passed,
Carrying as high as he could hold
A banner with this legend bold:

"Heating Stoves, Sold Right!"

And as he ran there often fell
From out his lips an awful yell,
That blanched the cheeks of all who heard
The echoes of his ringing word:

"Great Chance, Buy Now!"

"Oh, where?" the housewives eager cry;
They seize their bonnets and then fly
In keen pursuit, when lo! the boy
Led straight them all with earnest joy:

TO THE MAMMOTH STOVE STORE OF

Frank C. Beall
"The" Hardware & Stove Man

Sept 24