msa_sc5130_scm12191-0644 ©Maryland State Archives

MINING JOURNAL.

WEEKLY.
J. B. ODER, Publisher.

Subscription.....$1.50 per annum
Extras, 5 cents, for sale at the Postoffice by JOHN GOLDSWORTHY.

Frostburg, Md....November 19, 1892.

LOCAL NEWS.

All Right, Too.

A miner going to work Wednesday morning of last week heard somebody yell—

"Ole New York gone for the democrats!"

"Well, I know that," said our friend, "but how about the majority?"

"O, ole majority's all right; she's gone for the democrats, too!"

Election.

At a recent convocation of Ohr Chapter, No. 26, Royal Arch Masons, the following officers were elected to serve for the following year:

Most Excellent High Priest—Harry B. Colborn.
Excellent King—Josiah Ford.
Excellent Scribe—Theodore Gunnett.
Secretary—John B. Williams.
Treasurer—Clarence O. Towles.

Personal.

H. M. Fairchild, of the the Lancashire fire insurance company, New York, visited the JOURNAL last Saturday. He was here looking after the *quality* of the risks his company carries on Frostburg property. He is a kinsman of Hon. Charles S. Fairchild, a probable member of Mr. Cleveland's cabinet, and is himself a complete gentleman.

W. Arthur Hitchins has just returned from New York and intermediate cities with a whole raft of goods, bought just to suit this particular season.

Hon. John W. Woods, of Roanoke, Va., a frequent visitor to Frostburg, was last week appointed by the Governor of Virginia judge of the Hustings court of the city of Roanoke, *vice* Judge Robertson, resigned. The latter is recognized as one of the ablest jurists in Virginia. Judge Woods' appointment to succeed him is, therefore, a high tribute to his own ability and irreproachable character. The JOURNAL sincerely congratulates him.

Dr. and Mrs. M. M. Townsend have been on Lake Champlain, New York, several weeks. They will return about Dec. 15.

D. F. McMullen made a flying trip to Baltimore this week to replenish the ladies' coat stock, and incidentally to fill some other vacancies.

Harry S. Keller has been employed by The Hitchins Bros. Co. to wait on customers in their store. He is a good boy.

Miss Mary Raley, daughter of Councilman Raley, is now an efficient saleslady in the McMullen store.

The Fathers of the City.

"All present."

That was what the call of the roll disclosed Monday evening at the November session of Council.

Bailiff Spitznas reported:

Taxes collected—91—92	$ 60.10
" " —92—93	177.16
Fines	22.00
Dog tax	2.89
Licenses	5.00
Water rents	200.00
Total	$467.06

List of water rent insolvencies amounting to $23 28 also reported.

Committee reported two lights wanting on Water street, but that Gas company would not extend mains for that number.

Mr Gunnett moved to place two incandescent lights of 25 candle power upon Water street, extended. Carried.

Mr. Gunnett reported that citizens of Loo and Beall streets wished a lamp at intersection of said streets.

Mr. Raley moved to comply.

Mr. Wittig objected on the ground that the Electric Light company was under contract to place lights. Saw no use of the motion when such contract already existed.

Mr. Raley withdrew his motion and substituted the following:

That Committee on Street Lighting ascertain why Electric Light company has not complied with contract.

Mr. Jones said that Mr. Evans and Dr. Jones had requested him to ask Council to accept 4 arc lights in place of the 12 incandescents contracted for, and moved that this proposal be accepted.

The Mayor and Messrs. Lammert, Raley and Wittig objected on account of the greater expense.

Motion lost.

Mr. Lammert moved, then, to accept the 4 arcs if the cost be not increased. Carried.

The water insolvent list was taken up, and—

On Motion of Mr. Wittig, declared n. g.

Edward Donohue presented a bill for work done for Water Board in 1890. This bill was ordered partially paid at the October meeting, but Mr. D. refused to accept it. He subsequently made affidavit to it and, adding interest, $1.15, to $9.63 principal, claimed $10.78, which—

On motion of Mr. Gunnett, was ordered paid.

Water Superintendent Jeffries reported that Peter Hansell, Centre street, wanted water, but that it would require 440 feet of new main to reach his property; also George Richardson, Hill street, to whose property 50 feet would be required.

Mr. Gunnett moved that the extension of main on Hill street be ordered. Carried.

On motion of Mr. Raley the Centre street proposal was laid on the table.

Mayor Willison announced that the Western Union telegraph company people were waiting upon this meeting to decide whether they would erect the new poles or not. If not, the new poles would be removed.

On motion of Mr. Wright, the company was allowed to put up the new poles on Main street, provided they shall be placed where designated by some one authorized to represent Council.

This motion carried, the Mayor and Messrs. Wright, Raley and Gunnett voting aye, and Mr. Wright was appointed by the Mayor to supervise the work.

On motion of Mr. Wittig the Clerk was instructed to notify the newspapers to withdraw the "Notice to Water Consumers."

Clerk Stephens complained that the Street Supervisor did not make up the amount due each man for work; that bills came in with only the time stated, with nothing to show the *per diem*.

Mr. Wright moved to instruct Supervisor to make bills in full for each man working. Carried.

Mr. Wittig inquired—whether the hog ordinance had been repealed? He had seen a good many running at large.

Bailiff replied that he had seen them but there was no place to put them.

Clerk, wanting a new minute-book, he was—

On motion of Mr. Lammert, authorized to purchase one.

George G. Townsend, civil engineer, appeared with a map showing a cross section of the geological structure of Great Savage mountain, including a proposed well of 900 feet depth. The first division—500 feet—passes through surface, fireclay measures and limestone; the second—200 feet—through the sand rock layer, and the third—200 feet—into red shale. The first 500 feet Mr. Townsend would tube with 8-inch iron pipe, lodged and sealed in the sand rock so as to prevent any intake whatever of fireclay water. The pitch of the *strata* upward from the east side is about 36 feet per 100 feet, and the red shale being a copious water-bearing layer, Mr. Townsend concludes that the five springs on the west side, would, therefore, reach at least 150 feet below the floor which supplies the highest spring. With the well surface 320 feet lower than the highest spring, it is easy to see that an internal pressure which forces an overflow nearly at the top of the mountain would find vent with far greater volume at the lower outlet. The longitudinal distance from the well to the lowest spring is 4,000 eet, and the latter is nearly 31 feet higher than the mouth of the well. The site of the well is fixed 4,000 feet from the reservoir and 6 feet higher. The long and short of Mr. Townsend's theory is that the water which overflows on the west side can be tapped on this side and run into our system easier and at less expense and in greater volume than by drawing it over the mountain-top.

Mr. Wright moved that the Water Committee be authorized to get water at once. Carried.

The representative of the Cumberland *Times*, A. F. Smith, asked permission to erect a sign in front of the Frostburg bureau of that paper, and—

On motion of Mr. Gunnett, it was granted.

Adjourned.

New Advertisements.

PRELIMINARY NOTICE IN INSOLVENCY.

George W. Smith vs. His Creditors. } No. 1503 Insolvents.

To the Creditors of GEORGE W. SMITH:

YOU ARE HEREBY NOTIFIED, That the said George W. Smith did on the 16th day of November, 1892, file his petition in Insolvency in the Circuit Court for Allegany county, Maryland, and that there will be a meeting of the creditors of said petitioner in the Clerk's Office of said Court at 10 o'clock a. m., on

Saturday, November 26, 1892,

for the purpose of selecting a Permanent Trustee of said petitioner for the benefit of said creditors. J. SEMMES DEVECMON,
Nov 19 Preliminary Trustee.

NOTICE.

THE Managers beg to announce that the WESTERN MARYLAND HOSPITAL is now ready for the reception of patients. Any Physician or Surgeon, city or country, is at liberty to send or bring in cases. [Nov 19—3t

New Advertisements.

—AT THE—

IRON FRONT

IS the largest line of Mens, Ladies and Children's

UNDERWEAR

in the county.
Our Ladies and Children's

SHOE DEPARTMENT

is a decided success.

CHILDREN'S CLOTHING

is a special feature of our ever increasing business.

D. F.

McMullen & Co.

Nov 19

Who Said We Were Going Up Salt River?

WE are still at the old stand selling Pure, Unadulterated

DRUGS

CHEAPER THAN EVER!

We have added to our stock a full line of **Tube Paints** and **Artists' Brushes.**

Still have some fine WALL PAPER on hand, and—

Lucas' Paints are still the best—specially cheap now, as we are closing out these Paints for the season. ☞ Buy from us and save big money.

PEARCE'S

Nov 19 POPULAR DRUG STORE.

STATEMENT
—OF—
RECEIPTS AND DISBURSEMENTS
—FOR—
Public School Purposes
—OF—
ALLEGANY COUNTY, MD.,

For the year ending July 31, 1892.

RECEIPTS.

Balance on hand July 31, 1891	$ 187 58
State school tax	18,498 74
State free school fund	1,958 40
State donations academic fund	400 00
Amount of county levy	39,000 00
Sale of books	3,082 70
State appropriation to colored school	833 29
County appropriation Westernport school building	10,000 00
County appropriation maps and charts	1,000 00
Insurance received from A. R. Lewis	90 93
Old furniture sold by David Sloan	6 25
Third National Bank loan	5,500 00
First National Bank loan	2,500 00
Total	$83,058 89

DISBURSEMENTS.

Teachers' salaries white schools	$47,803 35
Fuel	1,507 42
Incidental expenses of schools	1,555 73
Rent	257 98
Books and stationery	2,733 45
Building school houses	15,155 41
Repairing school houses	1,874 52
Furniture, blackboards and stoves	3,380 49
Interest	494 55
Salary of secretary, treasurer and examiner	1,500 00
Per diem of school commissioners	300 00
Office expenses and account books	541 37
Printing and advertising	146 75
Paid to colored schools	1,025 16
Insurance	339 00
Heating apparatus for Westernport school	2,152 00
Architects	489 64
First National Bank loan	1,000 00
Attorney fees	100 00
Janitor fees	342 87
Teachers' County Institute	88 65
Hauling furniture and freight	46 34
School library, Westernport	10 00
State Teachers' Association	10 00
Surveys and recording deeds	25 75
Balance cash on hand	178 46
Total	$83,058 89

H. G. WEIMER,
Nov 19—2t Examiner.

EVERY DEMOCRAT

WHO wants to can go for the Postoffice, but for a

Cabinet Position

—BOTH—

DEMOCRATS and REPUBLICANS

CAN SECURE THE BEST AT

TOWLES'

Photographic Studio.

Nov 19

Miscellaneous Advertisements.

For Sale.

ONE fine DRIVING MARE; 5 years old; well broken to either single or double harness; steel gray.

One fine DRAUGHT HORSE; 5 years old; well broken to harness.

Will sell cheap, as owner has no use for them. Apply to
Oct 22 W. J. SAURBAUGH.

ORDER NISI.

Southern Building and Loan Association *vs.* Josiah M. Porter and wife.

No. 4,129 Equity. In the Circuit Court for Allegany county

ORDERED, This 31st day of October, in the year eighteen hundred and ninety-two, by the Circuit Court for Allegany county, sitting in Equity, That the sale made and reported in the above cause by Clayton Purnell, attorney, be ratified and confirmed, unless cause to the contrary thereof be shown on or before the 29th day of November, 1892, provided a copy of this order be published in some newspaper published in Allegany county, Maryland, once a week for three successive weeks before the 29th day of November, 1892.

The report states the amount of sale to be $1,900.00. THEO. LUMAN,
Clerk.

True copy. Test: THEO. LUMAN, Clerk.
Nov 5—3t

BUILDING LOT FOR SALE.

SITUATE on Frosts' avenue—a corner lot and a fine site for a dwelling. For further particulars apply to or address
C. O. TOWLES,
Oct 1 Frostburg, Md.

NEWS and BOOKS

WE sell BOOKS, NEWSPAPERS, MAGAZINES, fine STATIONERY, POCKET BOOKS, outdoor GAMES of all kinds.
JNO. A. FULTON & CO.,
Bookstore opposite postoffice.
March 5 **Cumberland, Md.**

Bœttinger & Walter,

MANUFACTURING
JEWELERS,
Watchmakers
—AND—
Opticians,
206 WEST LEXINGTON ST.,
Baltimore, Md.

DIAMONDS, Rubies, Emeralds, Sapphires and all Precious Stones set in Rings, Pins, Earrings, Bracelets, etc.
WATCHES in Gold and Silver—all styles and sizes.
SILVER and Silver-Plated Ware of the latest patterns.
CLOCKS in Onyx, Marble and Iron.
BRONZES and Novelties.

☞ Special attention given to Diamond Work and all Repairs.

Clock on sidewalk. [Oct 1

DENTISTRY.

Dr. J. C. PFEIFFER,

A RECENT GRADUATE of the Baltimore College of Dental Surgery, has opened an office in the well-known Dental Parlor above Mrs. E. Gross' store, where he can be found fully prepared to practice his profession. Artificial Teeth inserted that cannot be detected from the natural organs. Crown and Bridge Work a specialty, and all kinds of Filling Material known to the Dental profession manipulated with the most proficient skill. All in need of Dental work should give him a call. *No need whatever to go from home.* All work guaranteed to give perfect satisfaction. Office hours from 9 a. m. to 12 m., and from 1 to 5 and 7 to 9 p. m.
July 30

HOME AGAIN.

I HAVE LATELY RE-ESTABLISHED MY

Stove and Tin Store,

WORKSHOP ATTACHED,

In the room lately occupied by Albert Hollenbaugh, dec'd, on Broadway,

and I will be pleased to have all my old customers bear me in mind and call when in need of anything in my line. I will endeavor to supply their wants in a fair and substantial manner. ☞ Good stock and material always on hand and work promptly executed.

J. A. WAGNER,
Tinner and House Furnisher.
Oct 22

LARGE PORTRAITS.

DESIRING to accommodate all who may want one of the elegant Brounda

CRAYON PORTRAITS

we have been offering with one dozen photos for the fractional sum of $5, and want them for Christmas, we ask you to come *now* or as *early as possible* and sit for negatives. The demand for these pictures has been so large that we feel sure of a large Holiday trade. Call early and oblige

C. O. TOWLES,
Oct 15 Photographer.

REMOVED.

I HAVE removed to Wittig's new building opposite the National Hotel, Main street.

COME AND SEE ME.

I have a bran new stock of Boots and Shoes.

Camel-Skin Shoes

for men and boys. Also a full line of Ladies and Children's

RUBBER SHOES AND BOOTS.

HORNER'S SNAG-PROOF
—AND—
New Brunswick Boots
—FOR MEN.—

Also a complete stock of Men's Gum Boots. HENRY N. SCHNEIDER.
Oct 29

Miscellaneous Advertisements.

ORDER NISI.

Andrew J. Willison *vs.* Josiah M. Porter and wife.

No. 4,127 Equity. In the Circuit Court for Allegany county

ORDERED, This 28th day of October, in the year eighteen hundred and ninety-two, by the Circuit Court for Allegany county, sitting in Equity, That the sale made and reported in the above cause by Andrew J. Willison, mortgagee, be ratified and confirmed, unless cause to the contrary thereof be shown on or before the 29th day of November, 1892; provided a copy of this order be published in some newspaper published in Allegany county, Maryland, once a week for three successive weeks before the 29th day of November, 1892.

The report states the amount of sale to be $900.00. THEO. LUMAN,
Clerk.

True copy. Test: THEO. LUMAN, Clerk.
Nov 5—3t

ORDER NISI.

DeWarren H. Reynolds, Attorney, *vs.* John E. Porter and Grace Porter.

No. 4,136 Equity. In the Circuit Court for Allegany county.

ORDERED, This 10th day of November, 1892, by the Circuit Court for Allegany county, in Equity, That the sale made and reported in the above cause by DeWarren H. Reynolds, attorney, be ratified and confirmed, unless cause to the contrary thereof be shown on or before the eighth day of December, 1892; provided a copy of this order be published in some newspaper published in Allegany county, once a week for three successive weeks before the eighth day of December, next.

The report states the amount of sales to be $800.00. THEO. LUMAN,
Clerk.

True copy. Test: THEO. LUMAN, Clerk.
Nov 12—3t

Insolvent Notice.

Lloyd H. True vs. His Creditors. } No. 1502 Insolvents.

ORDERED, This 25th day of October, 1892, that the first Monday of January, 1893, at 10 o'clock a. m., is hereby fixed as the time at which LLOYD H. TRUE, insolvent petitioner, shall appear in the Circuit Court for Allegany county to answer such interrogatories or allegations as his creditors, endorsers or sureties may propose or allege against him, and that GEORGE PETERS, permanent trustee for the benefit of the creditors of said petitioner, shall, prior to the said 1st Monday of January, 1893, give at least forty days notice of the day so fixed and of the purport of this order by weekly publication in some newspaper in the city of Frostburg, Md.

THEO. LUMAN,
Clerk.

True copy. Test: THEO. LUMAN, Clerk.
Oct 29—6t

TO THE PUBLIC.

IF you must grow ill at times, remember that I still dispense

PURE MEDICINES

at the old stand according to prescriptions written by our good physicians. Also a full line of Standard Patent Medicines, together with Fancy Toilet Articles and Fancy Goods, Paints, Oils, Varnishes and Brushes, Window Glass of all sizes, and selling as low as the lowest. I desire particularly to call attention to my Glycerine Lotion, a preparation put up only by myself and guaranteed to cure the most aggravated case of chapped surface—either the face or hands. Try it; it is all I ask and if it does not give perfect satisfaction I will gladly lose the price asked—25 and 50 cents per bottle.

DAN. KRAPF, Jr.,
PHARMACIST.
Nov 12 Main street.

Miscellaneous Advertisements.

WANTED.

LADIES make $25 per week working for the WORLD'S FAIR at their homes. Address immediately, with stamp,
Oct 15—tD17 S. L. KILMER, South Bend, Ind.

Dr. A. F. M. McMASTER,
FROSTBURG, MD.,

LATE Assistant Nose and Throat Hospital, London, Eng.; Assistant Nose, Throat and Ear department, New York Polyclinic; New Amsterdam and Manhattan Eye and Ear Hospitals, N. Y. city. *Specialties.*—Diseases of Nose, Throat and Ear. *Office hours.*—9 to 11 a. m.; 2 to 4, and 6 to 9 p. m.; Sunday, 9 to 12 m. *Consultation free.* [Oct 15—y

TAXPAYERS' NOTICE.

NOTICE IS HEREBY GIVEN, That the tax books for 1892 for Allegany county, Maryland, are now open. The offices of the undersigned Collector of the Fourth Collection District are as follows:

H. B. Shaffer's store, Frostburg, Monday and Tuesday, November 21 and 22.

Eckhart and Vale Summit Wednesday, November 23.

Beginning January 1, 1893, interest will be charged on all unpaid taxes.

HUGH SCOTT,
Nov 5 Collector.

GREAT BOOT and SHOE MART

About Your Hat.

Does Your Hat Fit Your Head?

IF not, call upon **M. RODDA,** and he will conform it so fit absolutely perfect, and make you feel that life is worth living. Every Hat he sells will be conformed to fit the head free of charge.

☞ It will pay you well to call and see it done—at the ☞

M. RODDA & CO.
Oct 8

W. L. DOUGLAS $3.00 SHOE

A genuine sewed shoe, *that will not rip*, fine calf, seamless, smooth inside, flexible, more comfortable, stylish and durable than any other shoe ever sold at the price. Equals custom made shoes costing from $4 to $5, and is the

Best in the World for the price.

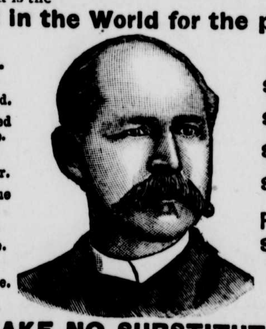

For GENTLEMEN.
$5.00 Genuine Hand-Sewed.
$4.00 Hand-Sewed Welt Shoe.
$3.50 Police and Farmer.
$2.50 Extra Value Calf Shoe.
$2.25 Working-man's Shoe.
$2.00 Goodwear Shoe.

For LADIES.
$3.00 Hand-Sewed.
$2.50 Best Dongola.
$2.00 Calf and Dongola.
$1.75 FOR MISSES.

For BOYS & YOUTHS.
$2 & $1.75 SCHOOL SHOES.

☞ **TAKE NO SUBSTITUTES.** ☜

IT IS A DUTY you owe to yourself and your family, during these hard times, to get the most value for your money. You can economize in your footwear if you purchase W. L. Douglas' Shoes, which, without question, represent a greater value for the money than any other makes.

CAUTION. W. L. DOUGLAS' name and the price is stamped on the bottom of each shoe, which protects the consumer against high prices and inferior shoes. Beware of dealers who acknowledge the superiority of W. L. Douglas' Shoes by attempting to substitute other makes for them. Such substitutions are fraudulent, and subject to prosecution by law, for obtaining money under false pretences. W. L. DOUGLAS, Brockton, Mass. Sold by

J. B. Shannon & Co., Frostburg, Md.
July 9—5m

WHEN PURCHASING

Flannel, Buy —THE— Best.

Clarksburg All-Wool Flannels

ARE the best on the market. This is a fact freely and generally conceded by all who have tested its wearing value. We are offering their

5½ OUNCE FLANNEL

at.....25 cents; former price, 30 cents
4-OUNCE FLANNEL at.....22 cents; former price, 25 cents
Ladies' full size 38-inch FLANNEL SKIRTS at.....90 cents
An extra heavy-twilled FLANNEL SKIRT at.....$1.25

☞ Come and see these goods before you buy. THEY ARE CHEAP.

E. GROSS & BRO.

Oct 8

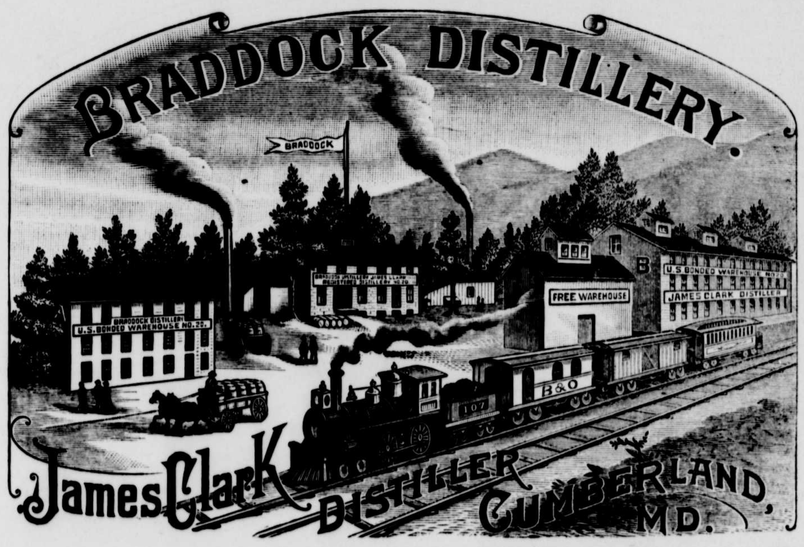

To all those desiring a pure and unadulterated Whiskey for the Holidays, or for Medicinal Purposes, or as a Beverage, we take pleasure in recommending our

"BRADDOCK" PURE RYE WHISKEY,

DISTILLED FROM THE VERY CHOICEST

MOUNTAIN RYE AND SPRING WATER.

These goods are distilled under our own personal supervision, and we have, therefore, no hesitation in guaranteeing all our "Braddock."

We are the Largest Distillers and Dealers in all grades of fine

Whiskeys, Brandies, Gins, Wines, Alcohol, &c.,

in Western Maryland, and are fully equipped to supply the wants of our customers.

GIVE * THE * "BRADDOCK" * A * TRIAL.

THE BEST ALL-RYE WHISKEY MADE.

☞ Special and prompt attention given to all orders. Correspondence solicited. Read what Revenue Agents who have charge of our Distillery have to say regarding the purity of our goods:

OFFICE FIRST NATIONAL BANK, CUMBERLAND, MD., Aug. 16, 1888.

I hereby certify that during the time I was deputy collector internal revenue for District of Maryland James Clark, in the manufacture of his Braddock Pure Rye Whiskey, according to the record from government books, used only rye and barley malt.

WEBSTER BRUCE.

OFFICE BRADDOCK DISTILLERY, CUMBERLAND, MD.

Having been under assignment as United States storekeeper and guager at the Braddock distillery of James Clark, I hereby certify that in the manufacture of his Braddock Pure Barley Malt Whisky only barley malt is used.

JOHN H. YOUNG.

OFFICE BRADDOCK DISTILLERY, CUMBERLAND, MD.

Having been under assignment as United States storekeeper and guager at the Braddock distillery of James Clark while in operation I hereby certify that in the manufacture of the Braddock Pure Rye Whisky only rye and barley malt are used.

J. P. WILLARD.

JAMES CLARK AND CO.,

Distillers Braddock Pure Rye,

55 Baltimore Street, - - - - - - CUMBERLAND, MD.

Price List of Braddock is as follows:

We sell our Braddock Pure Rye at $2, $2.50, $3 and $4 per gallon, according to age. In ordering, always send money by Postal Note or Money Order. At offices where Postal Notes cannot be obtained and money is enclosed, 2-cent stamps can be sent for Jugs as follows: 1-gallon Jugs, 15 cents; 2-gallon Jugs, 30 cents; 3-gallon Jugs, 45 cents; 5-gallon Kegs, $1. When you desire goods packed in boxes, add 10 cents for box and packing; otherwise, goods will be shipped without boxing. ☞ *It is unlawful to ship Whiskey C. O. D.; consequently the money must always accompany your orders.*

Oct 29 JAMES CLARK & CO.