msa_sc5130_scm12191-0648 ©Maryland State Archives

MINING JOURNAL.

WEEKLY.

J. B. ODER, Publisher.

Subscription..... ...$1.50 per annum

Extras, 5 cents, for sale at the Postoffice by JOHN GOLDSWORTHY.

Frostburg, Md....November 26, 1892.

LOCAL NEWS.

Celestial Trouble.

Lately a Chinaman, William Yee, set up a laundry on Broadway competing with Sam Sing, successor to Hop Sing, now in China. Sam was of the opinion that the laundry business was not sufficiently protected to warrant competition in Frostburg, and so stated the facts to Mr. Yee. The latter contended that Sing was the boss of a trust, and that he was aiming to crush out an infant industry so as to perpetuate a hated monopoly. Still he would take "one hunlded dolly" and leave. Sing had offered various sums from $40 up, but Yee stood on his original figure. Sam yielded at length and reluctantly paid it over. Yee, however, did not go as promised. In fact, he continued business. Sing wanted him to go or to pay back the money. Sam went to law and Yee to Pittsburg. Saturday evening Ya Yee, William's partner was arrested, but was released when the mistake was made known.

Brevities.

Judge O. J. Moat favored the JOURNAL this week with a basket of the finest oranges the great paper has ever seen. They are a sample lot of 100 boxes from his Florida orchard, just received. They are just in proper condition for grocers to buy.

The inquiry went around Wednesday—"do you remember one year ago to-day?" And the JOURNAL, willing to encounter the untried realities of another life when its mission here is ended, wants to meet no more cyclones here or there.

The postoffice cannot fall inside the *Ledger* company, and now is a good time to say also that the applicant who wants to move it from its present location, or from this close neighborhood, is going so have a rocky road to travel.

The oyster suppers Monday and Tuesday evenings at the M. E. Church, South, were well attended.

The Cumberland *Times* bureau was correct in saying that "popular opinion condemned the choice of Thanksgiving evening as the occasion for the turnout." If the *Ledger* did not know this it is only an additional proof that it is out of touch with representative sentiment in Frostburg.

George E Pearce & Co., druggists, have introduced a hot soda fountain in their store, which is a fitting counterpart to the arctic apparatus so popular in summer. They now dispense beef tea and celery, chocolate and whipped cream, lemonade, ginger cordial and nerve tonic extract—all hot, effervescing and fragrant with tropical flavors. Sample one or all named.

Conrad Behan of this place, emerged with his life from a bad fall of coal in Hoffman last Saturday. It was a close call.

The man who gets the postoffice will find out inside of a month that he has not secured a picnic.

A party of gentlemen talking the other day of Robinson's offence and his passing through on the passenger train to jail were interrupted by a bad wag who said "the man who isn't allowed to express himself should be sent by freight."

Personal.

'Squire O. J. Moat has delayed his winter trip to Florida on account of having lately placed himself under the treatment of Dr. A. F. M. McMaster for nose trouble. He has already experienced great relief from several delicate surgical operations, and considers the doctor "one of the greatest men in America."

The Elk Garden *News* says "C. L. Miller, of this place, has moved to Frostburg to work in the Union mine."

Mr. and Mrs. A. E. Ballah, lately wedded, left Wednesday for their future home, Davis, West Va. Mr. B. is a foreman in the lumber business up there, a trusted position which he is in every way competent to fill. His wife is the daughter of a Methodist minister and a young lady of exceptional worth. They are bound to get on in the world. Mr. B. is a nephew of Mr. R. M. Wilderman, of this place, whose guests they were while here.

Hugh Scott, of Lonaconing, tax collector, is a hustler. He reports excellent progress in collecting the State and county dues, but no doubt his success is owing to his industry and accommodating disposition. He places himself in as close touch with the people as he can—closer, probably, than required by law. Besides his home, he makes appointments for the people to meet him in Frostburg, Eckhart and Vale Summit. He left for home Wednesday, after completing his November tour.

Messrs. Hoenicka and Meredith, son and son-in-law of Rev. F. T. Hoenicka, formerly of this place, were here this week guests of Joseph Bear.

Mrs. James Dando and several daughters went to Hazen Thanksgiving day to visit Miss Grace, who teaches school at that place.

Postmaster C. H. Walker and wife are in Parkersburg, W. Va., visiting their daughter, Mrs. J. W. Dils. Mrs. Walker will remain until after the holidays. Miss May Gunter assists in the postoffice.

Ex-Mayor William Thomas has returned from an extensive trip through Pennsylvania.

Religious.

Two Orders went to church last Sunday—Heine Lodge, No. 127 I. O. O. F., to the Reformed church, and Mountain City Council, No. 11, Jr. O. U. A. M., to the Episcopal church. Rev. A. G. Gekeler preached in German a sermon to the Odd Fellows greatly praised by that body, and Rev. A. C. Haverstick delivered a patriotic discourse of much force to the Junior Americans.

The meeting in progress in the M. E. Church will be interrupted next week by the Epworth League convention. The pastor, Rev. W. W. Van Arsdale, will resume the nightly series the following week. No special success is reported, but the meetings are said to be of great benefit to the membership. Rev's. A. G. Gekeler, A. C. Thomson. C. A. Britt and C. L. Kennard have preached acceptable sermons during the meeting—so much so that the pastor reports that the three first named, who are not of his church, could not have been told for the time being from the good old "Methodist-till-I-die" persuasion.

Union services will be held by the Presbyterian and English Lutheran churches to-morrow (Sunday,) Nov. 27th, both congregations attending worship at 10:30 a. m. in the Presbyterian church, and at 7 p. m. the English Lutheran church, Rev. A. C. Thomson conducting the services.

Married.

In St. Michael's church Sunday afternoon, Nov. 20, 1892, by Rev. S. J. Clark, Mr. Francis B. Marion, of Bergen, N. J., and Miss Florence M. Dundon, of Eckhart.

At St. Michael's church Tuesday morning, Nov. 22, 1892, by Rev. S. J. Clark, Mr. Michael Shea, of this place, and Miss Agnes Morris, of Eckhart.

Miss Beth K. Hill, daughter of Thomas Hill, of this place, was married in Chicago Thursday, Oct. 20, 1892. Mr. D. M. LaPauw, of New York, is the groom.

Thursday, Nov. 24, 1892, by Rev. A. C. Thomson, at the Presbyterian parsonage, Mr. Harvey J. Hileman, of Friendsville, Garrett county, and Miss Sadie A. Noel, of this place.

At the home of the bride Thursday, Nov. 24, 1892, by Rev. A. C. Thomson, Mr. Conrad A. Lapp, of this place, and Miss Grace Watson, of Washington hollow.

A Fine Affair.

The *Musicale* given in Moat's Opera House Thanksgiving evening, for the benefit of the Presbyterian church afforded lovers of music a rare treat. Miss Mattie Thomas, under whose direction the entertainment was presented, was pianist. She is an accomplished *artiste* and beautifully sustained the high repute she enjoys. A classic program was finely rendered, Miss Thomas being assisted by the following capable ladies and gentlemen—Mrs. F. C. Beall, Misses Thomas of Cumberland, Maggie Crump, Emma Morgan, and Messrs. G. N Beall, Ernest McCulloh, G. Dud. Hocking, Alex. Hocking, Nicholas Hocking, Daniel Krapf, —— Williamson, and Samuel Tiddy. Harry Warfield, of Cumberland, entertained the large audience during the intermissions with humorous recitations, which added much to the evening's amusement.

He Overcame the Odds.

The Carroll (Iowa) *Herald* says:

The election of George Jeffries as assessor in Grant township is a compliment of which that gentleman may well be proud. He overcame a democratic majority of 52 in order to do it.

George is a Frostburger of a former era—one of the sturdy family still here and unpretentiously helping to work out Frostburg's salvation It is needless to add that he will do his work well.

Political.

At a meeting of democrats in Grand Army hall Monday evening it was determined to "postpone indefinitely" the torchlight demonstration in honor of the national landslide. The fireworks and other *memorabilia* of explosive democracy will now be dedicated to getting the postoffice.

The Weather.

Cold and gloomy.

Candidates for the Dead Letter Office.

Letters remaining in the Frostburg postoffice November 21, that should be called for within the next 8 days:

William Gonett, Henry Hardie, Miss Nancy King, Other McKinzie, Mr. T. Tompson.

Brevities.

The Cumberland and Pennsylvania and Baltimore and Ohio time schedules have undergone changes. The corrected tables appear elsewhere.

New Advertisements.

Gone East

—FOR THE—

Third Time this Season

WILL RETURN SOON

☞ Watch this space.

Marx Wineland,

WHOLESALE AND RETAIL

Clothier & Furnisher

FROSTBURG, MD.

Nov 29

ATTENTION

HORSEMEN

I HAVE secured the agency for the sale in **Allegany and Garrett counties Md., and Mineral county, W. Va.**, of the famous

Neverslip Horseshoe

with its removable steel-centred and

Self-Sharpening Calks.

If you have your horse shod with these Shoes you will save time, money and the horse's feet, as the Calks, being *self-sharpening*, remain sharp until entirely worn out, and, with the NEVERSLIP WRENCH, you can, in a few minutes, put in a new set of Calks while your horse is standing in the barn.

The principal advantages of this shoe are—

1. It never slips in any direction.
2. It saves horses from sprains and bruises which they constantly receive from insecure footing.
3. It lessens the danger from calking.
4. It saves the time of both horses and owners, as the unscrewing of old and the replacing with new Calks is the work of only a few moments.

Send for full descriptive circulars and price lists, or apply to

FRANK C. BEALL, Agent,
"The" Hardware and Stove Man,
Nov 26 Frostburg, Md.

Going to Buy A Dictionary?

GET THE BEST,

Webster's International.

A Choice Gift
A Grand Family Educator
A Library in Itself
The Standard Authority

WEBSTER'S INTERNATIONAL DICTIONARY

SOLD BY ALL BOOKSELLERS.

The International is a new book from cover to cover, fully abreast of the times, and is the successor of the authentic "Unabridged." Ten years were spent in revising, 100 editors employed and over $300,000 expended before the first copy was printed.

Do not buy reprints of obsolete and comparatively worthless editions.

Send for free pamphlet containing specimen pages and full particulars.

G. & C. MERRIAM CO., Publishers,
SPRINGFIELD, MASS., U. S. A.

Nov 26

Every Man's Need!

Honest Clothes at Honest Prices!

You can Depend upon Me for This.

SHAPELY, Genteel and Perfect-Fitting Mens, Boys and Children's Clothing, guaranteed to give 100 cents in wear and service for every dollar you put in them. You can pick from a great assortment of Strictly New and Decidedly Popular Styles.

Children's Suits, Boys' Suits, Working Suits, Business Suits, Dress Suits,

Children's Overcoats, Boys' Overcoats, Working Overcoats, Business Overcoats, Dress Overcoats,

All for the LEAST MONEY, Quality (that's what counts) Considered

I lead with newest styles and best grades in

GENTLEMEN'S FURNISHINGS:

Neckwear, Shirts, Handkerchiefs, Underwear, Collars, Suspenders, Hosiery, Cuffs, Hats, Notions, Jewelry, Caps, &c., &c.,

As HandSome and Complete a Line as One can Wish for.

EACH ARTICLE AT A SQUARE PRICE, AND EACH AT A FAIR PRICE.

☞ You get the best of it every time you buy of

Joe L. Marx,

Clothier, Hatter and Furnisher,

Opposite St. Michael's Church, Main Street, FROSTBURG, MD.

Nov 26

Miscellaneous Advertisements.

NOTICE.

THE Managers beg to announce that the WESTERN MARYLAND HOSPITAL is now ready for the reception of patients. Any Physician or Surgeon, city or country, is at liberty to send or bring in cases. [Nov 19—3t

—AT THE—

IRON FRONT

IS the largest line of Mens, Ladies and Children's

UNDERWEAR

in the county.

Our Ladies and Children's

SHOE DEPARTMENT

is a decided success.

CHILDREN'S CLOTHING

is a special feature of our ever increasing business.

D. F.

McMullen & Co.

Nov 19

Bœttinger & Walter,

MANUFACTURING

JEWELERS.

Watchmakers

—AND—

Opticians,

205 WEST LEXINGTON ST.,

Baltimore, Md.

DIAMONDS, Rubies, Emeralds, Sapphires and all Precious Stones set in Rings, Pins, Earrings, Bracelets, etc.

WATCHES in Gold and Silver—all styles and sizes.

SILVER and Silver-Plated Ware of the latest patterns.

CLOCKS in Onyx, Marble and Iron.

BRONZES and Novelties.

☞ Special attention given to Diamond Work and all Repairs.

Clock on sidewalk. [Oct 1

DENTISTRY.

Dr. J. C. PFEIL, F.C.D.,

A RECENT GRADUATE of the Baltimore College of Dental Surgery, has opened an office in the well-known Dental Parlor above Mrs. E. Gross store, where he can be found fully prepared to practice his profession. Artificial Teeth inserted that cannot be detected from the natural organs. Crown and Bridge Work a specialty, and all kinds of Filling Material known to the Dental profession manipulated with the most proficient skill. All in need of dental work should give him a call. *No cost whatever to go from home.* All work guaranteed to give perfect satisfaction. Office hours from 9 a. m. to 12 m., and from 1 to 5 and 7 to 9 p. m.

July 30

HOME AGAIN.

I HAVE LATELY RE-ESTABLISHED MY

Stove and Tin Store,

WORKSHOP ATTACHED

In the room lately occupied by Albert Holle, dec'd, on Broadway,

and I will be pleased to have all my old customers bear me in mind and call when in need of anything in my line. I will endeavor to supply their wants in a fair and substantial manner. ☞ Good stock and material always on hand and work promptly executed.

J. A. WAGNER.

Tinner and House Furnisher.

Oct 22

LARGE PORTRAITS.

DESIRING to accommodate all who may want one of the elegant Bromida

CRAYON PORTRAITS

we have been offering with one dozen photos for the fractional sum of $5, and want them for Christmas, we ask you to come *now* or as *early as possible* and sit for negatives. The demand for these pictures has been so large that we feel sure of a large Holiday trade. Call early and oblige

C. O. TOWLES,

Oct 15 Photographer.

REMOVED.

I HAVE removed to Wittig's new building opposite the National Hotel, Main street.

COME AND SEE ME.

I have a bran new stock of Boots and Shoes.

Camel-Skin Shoes

for men and boys. Also a full line of Ladies and Children's

RUBBER SHOES AND BOOTS.

HORNER'S SNAG-PROOF

—AND—

New Brunswick Boots

—FOR MEN.—

Also a complete stock of Men's Gum Boots. HENRY N. SCHNEIDER.

Oct 29

Miscellaneous Advertisements.

ORDER NISI.

Southern Building and Loan Association *vs.* Josiah M. Porter and wife.

No. 4,129 Equity. In the Circuit Court for Allegany county

ORDERED, This 31st day of October, in the year eighteen hundred and ninety-two, by the Circuit Court for Allegany county, sitting in Equity, That the sale made and reported in the above cause by Clayton Purnell, attorney, be ratified and confirmed, unless cause to the contrary thereof be shown on or before the 29th day of November, 1892, provided a copy of this order be published in some newspaper published in Allegany county, Maryland, once a week for three successive weeks before the 29th day of November, 1892.

The report states the amount of sale to be $1,900.00. THEO. LUMAN, Clerk.

True copy. Test: THEO. LUMAN, Clerk.

Nov 5—3t

ORDER NISI.

DeWarren H. Reynolds, Attorney, *vs.* John E. Porter and Grace Porter.

No. 4,136 Equity. In the Circuit Court for Allegany county.

ORDERED, This 10th day of November, 1892, by the Circuit Court for Allegany county, in Equity, That the sale made and reported in the above cause by DeWarren H. Reynolds, attorney, be ratified and confirmed, unless cause to the contrary thereof be shown on or before the eighth day of December, 1892; provided a copy of this order be published in some newspaper published in Allegany county, once a week for three successive weeks before the eighth day of December, next.

The report states the amount of sales to be $800.00. THEO. LUMAN, Clerk.

True copy. Test: THEO. LUMAN, Clerk.

Nov 12—3t

Insolvent Notice.

Lloyd H. True *vs.* His Creditors. No. 1502 Insolvents.

ORDERED, This 25th day of October, 1892, that the first Monday of January, 1893, at 10 o'clock a. m., is hereby fixed as the time at which LLOYD H. TRUE, insolvent petitioner, shall appear in the Circuit Court for Allegany county to answer such interrogatories or allegations as his creditors, endorsers or sureties may propose or allege against him, and that GEORGE PETERS, permanent trustee for the benefit of the creditors of said petitioner, shall, prior to the said 1st Monday of January, 1893, give at least forty days notice of the day so fixed and of the purport of this order by weekly publication in some newspaper in the city of Frostburg, Md.

THEO. LUMAN, Clerk.

True copy. Test: THEO. LUMAN, Clerk.

Oct 29—6t

TO THE PUBLIC.

IF you must grow ill at times, remember that I still dispense

PURE MEDICINES

at the old stand according to prescriptions written by our good physicians. Also a full line of Standard Patent Medicines, together with Fancy Toilet Articles and Fancy Goods, Paints, Oils, Varnishes and Brushes, Window Glass of all sizes, and selling as low as the lowest. I desire particularly to call attention to my Glycerine Lotion, a preparation put up only by myself and guaranteed to cure the most aggravated case of chapped surface—either the face or hands. Try it: it is all I ask and if it does not give perfect satisfaction I will gladly lose the price asked—25 and 50 cents per bottle.

DAN. KRAPF, Jr.,

PHARMACIST.

Nov 12 Main street.

Miscellaneous Advertisements.

WANTED.

LADIES make $25 per week working for the WORLD'S FAIR at their homes. Address immediately, with stamp,

S. L. KILMER,
South Bend, Ind.

Oct 15—tD17

Dr. A. F. M. McMASTER,
FROSTBURG, MD.,

LATE Assistant Nose and Throat Hospital, London, Eng.; Assistant Nose, Throat and Ear department, New York Polychinic; New Amsterdam and Manhattan Eye and Ear Hospitals, N. Y. city. *Specialties.*—Diseases of Nose, Throat and Ear. *Office hours.*—9 to 11 a. m.; 2 to 4, and 6 to 9 p. m.; Sunday, 9 to 12 m. *Consultation free.* [Oct 15—y

TAXPAYERS' NOTICE.

NOTICE IS HEREBY GIVEN, That the tax books for 1892 for Allegany county, Maryland, are now open. The offices of the undersigned Collector of the Fourth Collection District are as follows:

H. B. Shaffer's store, Frostburg, Monday and Tuesday, November 21 and 22.

Eckhart and Vale Summit Wednesday, November 23.

Beginning January 1, 1893, interest will be charged on all unpaid taxes.

HUGH SCOTT,
Nov 5 Collector.

GREAT BOOT and SHOE MART

About Hats.

Does Your Hat Fit Your Head?

IF not, call upon M. RODDA, and he will conform it so it is absolutely perfect, and make you feel that life is worth living. Every Hat he sells will be conformed to fit the head free of charge.

☞ It will pay you well to call and see it done—at the

M. RODDA & CO.

Oct 8

W. L. DOUGLAS $3.00 SHOE

A genuine sewed shoe, *that will not rip*, fine calf, seamless, smooth inside, flexible, more comfortable, stylish and durable than any other shoe ever sold at the price. Equals custom made shoes costing from $4 to $5, and is the

Best in the World for the price.

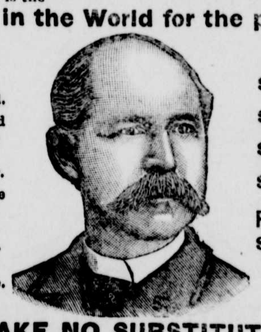

For GENTLEMEN.

$5.00 Genuine Hand-Sewed.
$4.00 Hand-Sewed Welt Shoe.
$3.50 Police and Farmer.
$2.50 Extra Value Calf Shoe.
$2.25 Working-man's Shoe.
$2.00 Goodwear Shoe.

For LADIES.

$3.00 Hand-Sewed.
$2.50 Best Dongola.
$2.00 Calf and Dongola.
$1.75 FOR MISSES.

For BOYS & YOUTHS.

$2 & $1.75 SCHOOL SHOES.

TAKE NO SUBSTITUTES.

IT IS A DUTY you owe to yourself and your family, during these hard times, to get the most value for your money. You can economize in your footwear if you purchase W. L. Douglas' Shoes, which, without question, represent a greater value for the money than any other makes.

CAUTION. W. L. DOUGLAS' name and the price is stamped on the bottom of each shoe, which protects the consumer against high prices and inferior shoes. Beware of dealers who acknowledge the superiority of W. L. Douglas' Shoes by attempting to substitute other makes for them. Such substitutions are fraudulent, and subject to prosecution by law, for obtaining money under false pretences. W. L. DOUGLAS, Brockton, Mass. Sold by

J. B. Shannon & Co., Frostburg, Md.

July 9—5m

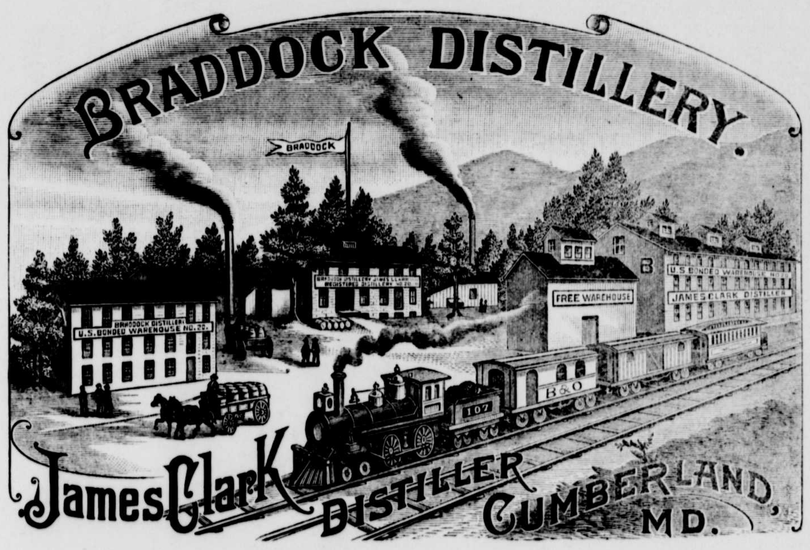

To all those desiring a pure and unadulterated Whiskey for the Holidays, or for Medicinal Purposes, or as a Beverage, we take pleasure in recommending our

"BRADDOCK" PURE RYE WHISKEY,

DISTILLED FROM THE VERY CHOICEST

MOUNTAIN RYE AND SPRING WATER.

These goods are distilled under our own personal supervision, and we have, therefore, no hesitation in guaranteeing all our "Braddock."

We are the Largest Distillers and Dealers in all grades of fine

Whiskeys, Brandies, Gins, Wines, Alcohol, &c.,

in Western Maryland, and are fully equipped to supply the wants of our customers.

GIVE * THE * "BRADDOCK" * A * TRIAL.

THE BEST ALL-RYE WHISKEY MADE.

☞ Special and prompt attention given to all orders. Correspondence solicited. Read what Revenue Agents who have charge of our Distillery have to say regarding the purity of our goods:

OFFICE FIRST NATIONAL BANK, CUMBERLAND, MD., Aug. 16, 1888.

I hereby certify that during the time I was deputy collector internal revenue for District of Maryland James Clark, in the manufacture of his Braddock Pure Rye Whiskey, according to the record from government books, used only rye and barley malt.

WEBSTER BRUCE.

OFFICE BRADDOCK DISTILLERY, CUMBERLAND, MD.

Having been under assignment as United States storekeeper and guager at the Braddock distillery of James Clark, I hereby certify that in the manufacture of his Braddock Pure Barley Malt Whisky only barley malt is used.

JOHN H. YOUNG.

OFFICE BRADDOCK DISTILLERY, CUMBERLAND, MD.

Having been under assignment as United States storekeeper and guager at the Braddock distillery of James Clark while in operation I hereby certify that in the manufacture of the Braddock Pure Rye Whisky only rye and barley malt are used.

J. P. WILLARD.

JAMES CLARK AND CO.,

Distillers Braddock Pure Rye,

55 Baltimore Street, - - - - - - CUMBERLAND, MD.

Price List of Braddock is as follows:

We sell our Braddock Pure Rye at $2, $2.50, $3 and $4 per gallon, according to age. In ordering, always send money by Postal Note or Money Order. At offices where Postal Notes cannot be obtained and money is enclosed, 2-cent stamps can be sent for Jugs as follows: 1-gallon Jugs, 15 cents; 2 gallon Jugs, 30 cents; 3-gallon Jugs, 45 cents; 5-gallon Kegs, $1. When you desire goods packed in boxes, add 10 cents for box and packing; otherwise, goods will be shipped without boxing. ☞ *It is unlawful to ship Whiskey C. O. D.; consequently the money must always accompany your orders.*

Oct 29 JAMES CLARK & CO.