msa_sc5130_scm12191-0653 ©Maryland State Archives

MINING JOURNAL.

WEEKLY.

J. B. ODER, Publisher.

Subscription..... ...$1.50 per annum

Extras, 5 cents, for sale at the Postoffice by JOHN GOLDSWORTHY.

Frostburg, Md.....December 3, 1892.

LOCAL NEWS.

Accidents.

Miss Lena Vogtman was badly scalded last Sunday by overturning a tea kettle. Medical assistance was rendered by Dr. A. B. Price and the young lady is doing well.

The Shoe is on the Other Foot.

The Lonaconing *Review* says:

The Frostburg sporting fraternity lost heavily on the Hohing-Maus race.

Which looks like Lonaconing has at last succeeded in getting back a small portion of its baseball money.

Brevities.

There will be an entertainment Tuesday evening of Holiday week (December 27) in Moats Opera House. It will consist of music, song, dancing and a play. More anon.

The JOURNAL is indebted to Ernest McCulloh for four fine photographic views at St. John's Rock, taken on a memorable day last autumn. Besides being an expert landscape artist, he can make ladies look nearly as pretty as they are, and men more so.

Married.

At the parsonage of the M. E. Church, South, Wednesday evening, Nov. 30, 1892, by Rev. C. L. Kennard, Mr. George J. Price and Miss Elizabeth E Edwards, both of this place.

At the parsonage of the M. E. Church, South, Monday evening, Nov. 26, 1892, by Rev. C. L. Kennard, Mr. Isaac Tross and Miss Catharine Levi, both colored residents of this place.

At the parsonage of the Reformed Church, by Rev. A. G. Gekeler, Thursday morning, Dec. 1, 1892, Mr. Charles Eisel, of this place, and Miss Ida Robinson, of Garrett county.

Acknowledgments.

At a meeting of the Trustees of the Presbyterian church, held Wednesday evening, it was unanimously—

Resolved, That we record our appreciation of the services rendered the church in the form of a *Musicale* held in Moat's Opera House Thanksgiving evening under the leadership of Miss Mattie Thomas; also of those who so entertainingly assisted her; that we record same upon our minutes, and that a copy be sent to Miss Thomas

ALEX. SMITH, Sec'y.

At the last meeting of Mountain Council, No. 11, Jr. O. U. A. M., very complimentary resolutions, embodying the thanks of the Council, were passed with reference to the recent sermon preached to that body by Rev. A. C. Haverstick.

Japanese Wedding.

Ravenscraft's Opera House was crowded last Saturday evening to witness the "Japanese Wedding," given by the young people of the Welsh Baptist church. Alex. Thomas was the groom and Miss M. Alice Thomas the bride. The wedding was prettily performed, each participant doing well. After the wedding came an interesting programme, consisting of singing, recitations, drills and tableaux. Those taking the most prominent parts were Misses Martha J. Thomas, Kizzie Griffith, Annie Rees, Jennie Scott Marie M. Thomas and Anna E. Williams, and Messrs. G. Hughes, D. Powell, T. Lewis and G. Harris. David Jones was pianist

Personal.

Miss Annie Maurey, of Cumberland, spent last Sunday in town.

Edward Price has been appointed by President Stern Janitor and Messenger of the First National Bank. This arrangement places the Bank under the personal oversight of some official at all hours of the day and night, and Mr. Price is a safe, reliable, trustworthy custodian of an institution in which he has considerable interest.

Among the delegates to the Epworth League convention was our amiable neighbor of the Hyndman (Pa.) *Bulletin*, L. J. McGregor. He is an elegant gentleman and an honor to the craft editorial.

Postmaster John Schiller, of Cumberland, was in town Thursday, and what is now known in that city as his "portly form" ascended the JOURNAL'S stairway and then his genial countenance illuminated these headquarters. There are several thousand worse fellows in this county than John Schiller.

Runaways

Several this week, the most notable being that engineered Tuesday by Messrs. P. J. Donahue and J. L. Heintz. The noble horse showed signs of intoxication as he sped up Loo street. At the summit "ferninst" the schoolhouse his speed suddenly increased to about 90 miles an hour, and as there is a sharp curve into Broadway "beyant," Mr. Heintz cautioned Mr. Donahue to hold the ribbons "taut" until past the danger-line; then let the dust fly. Mr. Donahue retorted that he was "doing this thing." "All right," said Heintz, "go on with your—," but just then the hilarious animal was making the bend. The momentum was too great. The sleigh overturned. Heintz shot out toward the corner of Edward Donahue's fence a distance of 41 feet; Donahue followed him, going 41½ feet. The horse sped on and reached the stables feeling "pretty hot," the liveryman said. Heintz's wrist was wrenched somewhat, he thinks, in the contact with the fence, and the fence has a dent in it which is a complete negative of that gentleman's fist.

The Convention.

The proceedings of the District Convention of the Epworth League *in extenso* are too long for our columns.

The attendance was quite large and the discussions able and interesting.

Frostburg was represented as "the banner chapter," evidenced by the following report:

I beg herewith to present my report of Frostburg Chapter, No. 1870, for the past year

We have 133 active and 19 associate members.

The committee of Christian Work have held 40 meetings during the year, all well attended and interesting.

The Chairman reports that all his committees take their appointments cheerfully.

The Mercy and Help committee have brought 6 children into the Sunday school; have clothed 3, and placed 1 in a good home in Cumberland. A liveiy interest is shown in this department of work.

The Literary Committee have worked untiringly to make the meetings interesting and have been successful, as the programs have been entertaining and instructive. The large attendance on our business and literary meetings also is, we think, largely owing to the work of this committee.

The Entertainment Committee have one lecture and two entertainments to their credit, which have been decided successes in every way.

We have at present in our treasury $671.39, and expect to apply it to frescoing and carpeting the auditorium of the church.

I look back with much pride on our work of the past year, and think I can say we have been very successful, and thank God and take courage for the future.

Sincerely thanking my associates in the League for the hearty manner with which they have worked with me, this report is respectfully submitted. JAS. H. HAWKE.

President.

The crowning feature of the occasion, however, was the able, logical, *candid* address of the presiding elder, Rev. J. R. Wheeler, Thursday evening, showing how the churches, through the innovations of formalism and ritualism, were drifting away from the spirituality which had awakened, vitalized and alacrified their earlier experience and work.

All the delegates left with pleasing impressions of Frostburg hospitality.

From the Altar to the Grave.

It was the JOURNAL'S pleasure in September to note the marriage in Kansas city, Mo., of a niece, Miss Mamie C. Dennis, to Mr. Henry L. Deardorff.

It is its sad duty this morning to record her sudden death in that city last evening at 9½ o'clock.

She was in the 19th year of her age and a young lady of exceedingly bright promise.

The funeral will take place to-morrow (Sunday) afternoon.

Social.

A delightful party was given by Miss Emma Wehner in her father's new hall Tuesday evening. About 60 young people were present. The hours were quickly passed in dancing and games of different kinds. At midnight elegant refreshments were served.

The hop in Moat's Opera House Thursd y evening is booked as a most pleasant affair.

Religious.

Rev. Henry Thomas, pastor, will preach in the Welsh Baptist church to-morrow (Sunday) evening in English.

Rev. Owen Enoch was installed pastor of the Congregational church Thursday evening by Washington and Baltimore ministers.

Death of Mr. Custer.

Emanuel Custer, father of Gen. George H. Custer, died at Monroe, Mich., Tuesday, aged 93. He lived near Cresaptown, this county, many years ago, where the General was born. Mr. Custer spent several weeks in this place about 15 years ago, the guest of Marx Wineland.

Business Movements.

Joe L. Marx will at once open a branch clothing store at Salisbury, Pa.

SEMI-LOCAL NEWS.

An Irresistible Plea.

An esteemed correspondent requests the JOURNAL to publish the following:

A lawyer, an enthusiastic admirer of the late Thomas J. Crittenden, of Kentucky, contributed to the Springfield (Mass) *Republican* a few years ago an anecdote illustrating his extraordinary power over a jury.

Mr. Crittenden was engaged in defending a man who had been indicted for a capital offense. After an elaborate and powerful defense, he closed his effort with the following striking and beautiful allegory:

When God in His eternal counsel conceived the thought of man's creation, He called to Him the three ministers who wait constantly upon His throne—Justice, Truth and Mercy—and thus addressed them:

"Shall we make man?"

Then said Justice: "O God, make him not for he will trample upon Thy laws!"

Truth made answer also: "O God, make him not, for he will pollute Thy sanctuary!"

But Mercy, dropping upon her knees and looking up through her tears, exclaimed—"O God, make him; I will watch over him and surround him with my care through all the dark paths he may have to travel!"

Then God made man and said to him—"O man, thou art the child of Mercy; go and deal with thy brother!"

The jury, when he finished, was in tears, and against evidence, and what must have been their own convictions, brought in a speedy verdict of "not guilty!"

He is Worthy.

The Morgantown (W. Va.) *New Dominion* nominates Dr. Dorsey P. Fitch, of Fairmont, for Superintendent of the Weston Insane Asylum. It says:

He is a learned physician and a popular citizen.

The JOURNAL endorses this statement in full, and if an additional good word from outside West Virginia be not accounted as an impertinence, it wants to say that the doctor is one of a few choice spirits who are equal to all the responsibility and worthy of all the honor they are willing to assume.

A Present Duty.

Subscribe for the JOURNAL.

COUNTY NEWS.

Journalistic.

Some proceedings, instituted against the Lonaconing *Star* before its editor got in jail, have been stayed, we understand, and the paper will be continued in present hands.

Died.

Henry Taylor, aged 75 years, at his home in Midland last Sunday.

Henry Meyers, died last Sunday night at his home near the six mile house at an advanced age.

Winifred, daughter of Peter Joyce, of Carlos, died Tuesday, Nov. 29, 1892, aged 14 years.

Personal.

Men of both parties commend without stint the heroic part taken by David Sloan in the democratic parade at Lonaconing. He stood manfully to his wager, although it was like answering Shylock's demand for flesh that lies right around the heart. But as no blood was taken, he is a "bigger man" than ever.

The Coal Trade.

Shipments of coal from the mines of the Georges Creek coal region were in long tons—

For week ending Nov. 26 1892.....	68,921
" year to same date.....	3,466,778
Decrease compared with last year....	397,788

The latest news from the New York market is gleaned as follows:

There is still serious complaint of a scarcity of cars. Even companies that own their cars are but little better circumstanced than those who depend on the railroads. In this particular it may be said that the trade is really suffering. Last week there seemed to be a feeling that a better time was near at hand, but if it is on the way it has been delayed, and to-day the outlook is not encouraging. It is a commentary on the state of the coal trade generally that when the authracite is prosperous soft coal suffers more or less. The rivalry between them is unabated, and it must happen that what seems to be the advantage of the one reacts, to some extent, upon the other. The anthracite men have no special complaints to make as regards shipping facilities just now, but the soft coal men are not in a very smiling humor. Another turn of the wheel may reverse matters The closing season for the ice ports can not be very far off, and when it does come there may be a much needed relief.

Some apprehensions as to the possible changes in the tariff are expressed, but we do not share them. The duty on soft coal is 75 cents per ton, and if it should be taken off entirely there would, of course, be a somewhat larger importation of Nova Scotia coal to our Northern markets. It is true our miners are compelled to haul their coal, except from the Cumberland (Md.) region, at least 400 miles to the seaboard, and Nova Scotia mines are near the sea, but it is well known that Nova Scotia coal is by no means as good as ours; it carries more slate and sulphur.

With the duty off and a $2 rate to Boston this coal could be imported for perhaps as a *minimum* $3.25 or $3.50 per ton, and in spite of its inferior quality it would enter the lists as a rival to American coal in the Northern market. The competition, is not, however, likely to be severe for any large amount of coal; for coke it might be more so. It will be more than a year before any modification of the tariff can be made, and when it does come the stimulus which free raw materials will give to manufacturing will no doubt more than offset any partial supply by Nova Scotia of the increased demand for coal.—Engineering and Mining *Journal*

New Advertisements.

TRUSTEES' SALE

—OF—

Valuable Real Estate

IN FROSTBURG.

BY virtue of a decree of the Circuit Court for Allegany county sitting in a cause between Hannah Humberston *et al.*, *vs.* Florida Davis *et al.*, No. 4110, and dated Nov. 21, 1892, I will sell at public auction in front of the Central Hotel, Frostburg, on

Saturday, December 24, 1892,

AT 11 O'CLOCK, A. M.,

all the following described REAL ESTATE, to wit:

All the surface of that LOT or PARCEL OF GROUND known as lot No. 11, Block No. 4, in Frosts' heirs' addition to the town of Frostburg, as conveyed to the late Margaret Humberston by William Humberston by deed recorded in Liber T. L., No. 45, folio 549, &c., one of the Land Records of Allegany county, and also—

All that LOT OF GROUND adjoining the foregoing lot, known as Lot 12 of Block 4 in Frosts' heirs' addition to Frostburg, as conveyed to the said Margaret Humberston by deed recorded in Liber T. L., No. 63, folio 43, &c., one of the Land Records of said county.

The above property is improved by a good, substantial

FRAME DWELLING,

with a nice garden, fruit trees, &c., and is desirable as a home.

TERMS OF SALE—One-third cash and balance in six and twelve month with approved security. Deferred payments to bear interest.

JOSEPH SPRIGG,

Dec 3—4t Trustee.

HOME AGAIN

—FROM THE—

EASTERN MARKETS

WITH A BEAUTIFUL LINE OF

Holiday Goods.

Now on Exhibition!

IT will pay you richly to call and thoroughly inspect this display.

☞ Full advertisement next week.

Marx Wineland,

WHOLESALE AND RETAIL

Clothier & Furnisher

FROSTBURG, MD.

Dec 3

Miscellaneous Advertisements.

Bœttinger & Walter,

MANUFACTURING

JEWELERS,

Watchmakers

—AND—

Opticians,

205 WEST LEXINGTON ST.,

Baltimore, Md.

DIAMONDS, Rubies, Emeralds, Sapphires and all Precious Stones set in Rings, Pins, Earrings, Bracelets, etc

WATCHES in Gold and Silver—all styles and sizes.

SILVER and Silver-Plated Ware of the latest patterns.

CLOCKS in Onyx, Marble and Iron.

BRONZES and Novelties.

☞ Special attention given to Diamond Work and all Repairs.

Clock on sidewalk. [Oct 1

DENTISTRY.

Dr. J. C. PFEIFFER,

A RECENT GRADUATE of the Balti. more College of Dental Surgery, has opened an office in the well-known Dental Parlor above Mrs. E. Gross' store, where he can be found fully prepared to practice his profession. Artificial Teeth inserted that cannot be detected from the natural organs. Crown and Bridge Work a specialty, and all kinds of Filling Material known to the Dental profession manipulated with the most proficient skill. All in need of Dental work should give him a call. *No need whatever to go from home.* All work guaranteed to give perfect satisfaction. Office hours from 9 a. m. to 12 m., and from 1 to 5 and 7 to 9 p. m.

July 30

HOME AGAIN.

I HAVE LATELY RE-ESTABLISHED MY

Stove and Tin Store,

WORKSHOP ATTACHED.

In the room lately occupied by Albert Holle, dec'd, on Broadway,

and I will be pleased to have all my old customers hear me in mind and call when in need of anything in my line. I will endeavor to supply their wants in a fair and substantial manner. ☞ Good stock and material always on hand and work promptly executed.

J. A. WAGNER.

Tinner and House Furnisher.

Oct 22

ATTENTION

HORSEMEN

I HAVE secured the agency for the sale in Allegany and Garrett counties Md and Mineral county, W. Va., of the famous

Neverslip Horseshoe

with its removable steel centred and

Self-Sharpening Calks.

If you have your horse shod with these Shoes you will save time, money and the horse's feet as the Calks, being *self sharpening*, remain sharp until entirely worn out, and with the NEVERSLIP WRENCH, can, in a few minutes, put in a new set of Calks while your horse is standing in the barn.

The principal advantages of this shoe are—

1. It never slips in any direction.
2. It saves horses from sprains and falls, to which they constantly receive from insecure footing.
3. It lessens the danger from calking.
4. It saves the time of both horses and owners, as the unscrewing of old and the replacing with new Calks is the work of only a few moments.

Send for full descriptive circulars and price lists, or apply to

FRANK C. BEALL, Agent,

"The" Hardware and Stove Man,

Nov 26 Frostburg, Md.

REMOVED.

I HAVE removed to Wittig's new building opposite the National Hotel. Main street.

COME AND SEE ME.

I have a bran new stock of Boots and Shoes.

Camel-Skin Shoes

for men and boys. Also a full line of Ladies and Children's

RUBBER SHOES AND BOOTS.

HORNER'S SNAG-PROOF

—AND—

New Brunswick Boots

—FOR MEN.—

Also a complete stock of Men's Gum Boots. HENRY N. SCHNEIDER.

Oct 29

BUILDING LOT FOR SALE.

SITUATE on Frosts' avenue—a corner lot and a fine site for a dwelling. For further particulars apply to or address

C. O. TOWLES,

Oct 1 Frostburg, Md.

NEWS and BOOKS

WE sell BOOKS, NEWSPAPERS, MAGAZINES, fine STATIONERY, POCKET BOOKS, outdoor GAMES of all kinds.

JNO. A. FULTON & CO.,

Bookstore opposite postoffice,

March 5 Cumberland, Md.

Miscellaneous Advertisements.

STATEMENT

—OF—

RECEIPTS AND DISBURSEMENTS

—FOR—

Public School Purposes

—OF—

ALLEGANY COUNTY, MD.,

For the year ending July 31, 1892.

RECEIPTS.

Balance on hand July 31, 1891.....$	187 58
State school tax.....	18,498 74
State free school fund.....	1,958 40
State donations academic fund.....	400 00
Amount of county levy.....	39,000 00
Sale of books.....	3,082 70
State appropriation to colored school	833 29
County appropriation Westernport school building	10,000 00
County appropriation maps and charts.....	1,000 00
Insurance received from A. R. Lewis	90 93
Old furniture sold by David Sloan..	6 25
Third National Bank loan.....	5,500 00
First National Bank loan.....	2,500 00
Total.....	$83,058 89

DISBURSEMENTS.

Teachers' salaries white schools....	$47,803 35
Fuel.....	1,507 42
Incidental expenses of schools.....	1,555 73
Rent.....	257 98
Books and stationery.....	2,733 45
Building school houses.....	15,155 41
Repairing school houses.....	1,874 52
Furniture, blackboards and stoves.	3,380 49
Interest.....	494 55
Salary of secretary, treasurer and examiner.....	1,500 00
Per diem of school commissioners..	300 00
Office expenses and account books.	541 37
Printing and advertising.....	146 75
Paid to colored schools	1,025 16
Insurance.....	339 00
Heating apparatus for Westernport school.....	2,152 00
Architects.....	189 64
First National Bank loan.....	1,000 00
Attorney fees.....	100 00
Janitor fees.....	342 87
Teachers' County Institute.....	88 65
Hauling furniture and freight.....	46 34
School library, Westernport.....	10 00
State Teachers' Association.....	10 00
Surveys and recording deeds.....	25 75
Balance cash on hand.....	178 46
Total	$83,058 89

H. G. WEIMER,

Nov 19—2t Examiner.

NOTICE.

THE Managers beg to announce that the WESTERN MARYLAND HOSPITAL is now ready for the reception of patients. Any Physician or Surgeon, city or country, is at liberty to send or bring in cases. [Nov 19—3t

WANTED.

LADIES AND GENTLEMEN TO LEARN TELEGRAPHY. Apply to or address L. P. WOLFE,

Aug 27 Frostburg, Md.

Insolvent Notice.

Lloyd H True vs. His Creditors. No. 1502 Insolvents.

ORDERED, This 25th day of October, 1892, that the first Monday of January, 1893, at 10 o'clock a. m., is hereby fixed as the time at which LLOYD H. TRUE, insolvent petitioner, shall appear in the Circuit Court for Allegany county to answer such interrogatories or allegations as his creditors, endorsers or sureties may propose or allege against him, and that GEORGE PETERS, permanent trustee for the benefit of the creditors of said petitioner, shall, prior to the said 1st Monday of January, 1893, give at least forty days notice of the day so fixed and of the purport of this order by weekly publication in some newspaper in the city of Frostburg, Md.

THEO. LUMAN,

Clerk.

True copy. Test: THEO. LUMAN, Clerk.

Oct 29—6t

Miscellaneous Advertisements.

WANTED.

LADIES make $25 per week working for the WORLD'S FAIR at their homes. Address immediately, with stamp,

S. L. KILMER,

Oct 15—tD17 South Bend, Ind.

Dr. A. M. F. McMASTER,

FROSTBURG, MD.,

LATE Assistant Nose and Throat Hospital, London, Eng.; Assistant Nose, Throat and Ear department, New York Polyclinic; New Amsterdam and Manhattan Eye and Ear Hospitals, N. Y. city. *Specialties.*—Diseases of Nose, Throat and Ear. *Office hours.*—9 to 11 a. m.; 2 to 4, and 6 to 9 p. m.; Sunday, 9 to 12 m. *Consultation free.* [Oct 15—y

LARGE PORTRAITS.

DESIRING to accommodate all who may want one of the elegant Brounda

CRAYON PORTRAITS

we have been offering with one dozen photos for the fractional sum of $5, and want them for Christmas, we ask you to come *now* or as *early as possible* and sit for negatives. The demand for these pictures has been so large that we feel sure of a large Holiday trade. Call early and oblige

C. O. TOWLES,

Oct 15 Photographer.

GREAT BOOT and SHOE MART

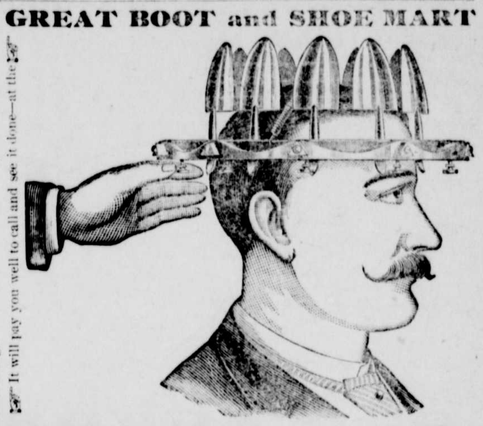

About Your Hats.

Does Your Hat Fit Your Head?

IF not, call upon M. RODDA, and he will conform it so it is absolutely perfect, and make you feel that life is worth living. Every Hat he sells will be conformed to fit the head free of charge.

☞ It will pay you well to call and see it done—at the

M. RODDA & CO.

Oct 8

W. L. DOUGLAS $3.00 SHOE

A genuine sewed shoe, *that will not rip*, fine calf, seamless, smooth inside, flexible, more comfortable, stylish and durable than any other shoe ever sold at the price. Equals custom made shoes costing from $4 to $5, and is the

Best in the World for the price.

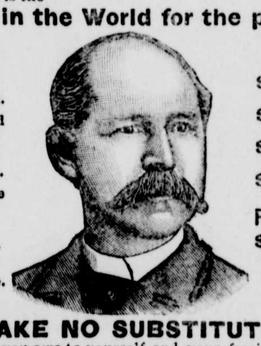

For GENTLEMEN.

$5.00 Genuine Hand-Sewed.
$4.00 Hand-Sewed Welt Shoe.
$3.50 Police and Farmer.
$2.50 Extra Value Calf Shoe.
$2.25 Working-man's Shoe.
$2.00 Goodwear Shoe.

For LADIES.

$3.00 Hand-Sewed.
$2.50 Best Dongola.
$2.00 Calf and Dongola.
$1.75 FOR MISSES.

For BOYS & YOUTHS.

$2 & $1.75 SCHOOL SHOES.

☞ TAKE NO SUBSTITUTES. ☜

IT IS A DUTY you owe to yourself and your family, during these hard times, to get the most value for your money. You can economize in your footwear if you purchase W. L. Douglas' Shoes, which, without question, represent a greater value for the money than any other makes.

CAUTION. W. L. DOUGLAS' name and the price is stamped on the bottom of each shoe, which protects the consumer against high prices and inferior shoes. Beware of dealers who acknowledge the superiority of W. L. Douglas' Shoes by attempting to substitute other makes for them. Such substitutions are fraudulent, and subject to prosecution by law, for obtaining money under false pretences. W. L. DOUGLAS, Brockton, Mass. Sold by

J. B. Shannon & Co., Frostburg, Md.

July 9—5m

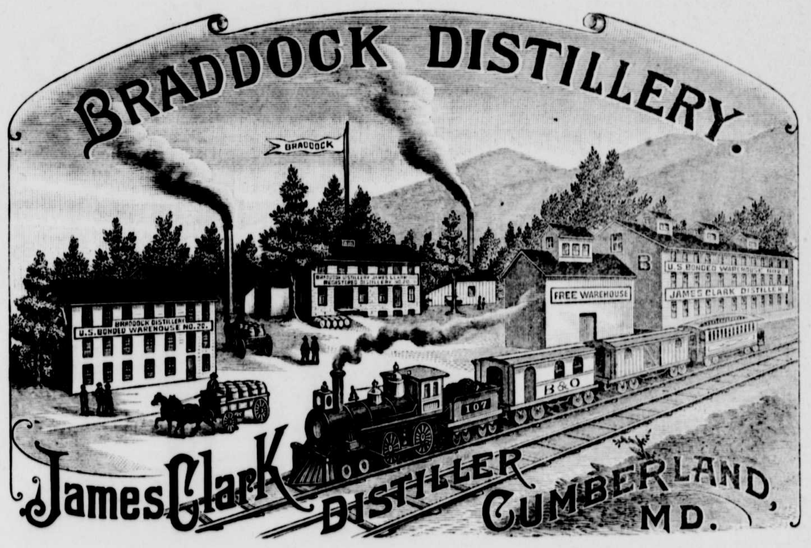

To all those desiring a pure and unadulterated Whiskey for the Holidays, or for Medicinal Purposes, or as a Beverage, we take pleasure in recommending our

"BRADDOCK" PURE RYE WHISKEY,

DISTILLED FROM THE VERY CHOICEST

MOUNTAIN RYE AND SPRING WATER.

These goods are distilled under our own personal supervision, and we have, therefore, no hesitation in guaranteeing all our "Braddock."

We are the Largest Distillers and Dealers in all grades of fine

Whiskeys, Brandies, Gins, Wines, Alcohol, &c.,

in Western Maryland, and are fully equipped to supply the wants of our customers.

GIVE ✣ THE ✣ "BRADDOCK" ✣ A ✣ TRIAL.

THE BEST ALL-RYE WHISKEY MADE.

☞ Special and prompt attention given to all orders. Correspondence solicited. Read what Revenue Agents who have charge of our Distillery have to say regarding the purity of our goods:

OFFICE FIRST NATIONAL BANK, CUMBERLAND, MD., Aug. 16, 1888.

I hereby certify that during the time I was deputy collector internal revenue for District of Maryland James Clark, in the manufacture of his Braddock Pure Rye Whiskey, according to the record from government books, used only rye and barley malt.

WEBSTER BRUCE.

OFFICE BRADDOCK DISTILLERY, CUMBERLAND, MD.

Having been under assignment as United States storekeeper and guager at the Braddock distillery of James Clark, I hereby certify that in the manufacture of his Braddock Pure Barley Malt Whisky only barley malt is used.

JOHN H. YOUNG.

OFFICE BRADDOCK DISTILLERY, CUMBERLAND, MD.

Having been under assignment as United States storekeeper and guager at the Braddock distillery of James Clark while in operation I hereby certify that in the manufacture of the Braddock Pure Rye Whisky only rye and barley malt are used.

J. P. WILLARD.

JAMES CLARK AND CO.,

Distillers Braddock Pure Rye,

55 Baltimore Street, - - - - - - CUMBERLAND, MD.

Price List of Braddock is as follows:

We sell our Braddock Pure Rye at $2, $2.50, $3 and $4 per gallon, according to age. In ordering, always send money by Postal Note or Money Order. At offices where Postal Notes cannot be obtained and money is enclosed, 2-cent stamps can be sent for Jugs as follows: 1-gallon Jugs, 15 cents; 2 gallon Jugs, 30 cents; 3-gallon Jugs, 45 cents; 5-gallon Kegs, $1. When you desire goods packed in boxes, add 10 cents for box and packing; otherwise, goods will be shipped without boxing. ☞ *It is unlawful to ship Whiskey C. O. D.; consequently the money must always accompany your orders.*

Oct 29 JAMES CLARK & CO.