msa_sc5130_scm12192-0156 ©Maryland State Archives

MINING JOURNAL

WEEKLY.
J. B. ODER, Publisher.

Subscription.....$1.50 per annum
Extras, 5 cents, for sale at the Postoffice by D. A. BENSON.

Frostburg, Md.....September 9, 1893.

LOCAL NEWS.

Will Open Monday.

Arrangements have been made by trustees Wittig, Metzger and Boughton to open the several departments of Public School No. 1 Monday next, 11th inst., as follows:

Protestant Episcopal Chapel—A. A. Doub and Miss Belle C. Wilderman.

M. E. Church, South—Misses Kate A. Porter, Estelle Jeffries and Aggie T. Davis.

Presbyterian Church—Misses Annie McAllister, Birdie Shearer and Cora Hosken.

Sudden Death.

Mrs. Julia A. Williams died suddenly about 2 o'clock Thursday morning at the home of her son-in-law, Jordan Wilderman, at Sand Spring. Mrs. Williams appeared to be well on Wednesday, but complained of a slight headache before retiring. Deceased was 71 years old and leaves six children—four sons and two daughters, all grown. The funeral will take place at 9 o'clock this (Saturday) morning at St. Michael's Church. Interment in Catholic cemetery.

Coming Events.

"A Scrap of Paper; or Adventures of a Love Letter," a comic drama in three acts, is set for Moat's Opera House stage next Tuesday evening, Sept. 12. Preparation for this drama has been under way some time, Mrs. B. S. Randolph directing, and its stage presentation will be assuredly good. The building fund of St. John's Episcopal church will be aided almost to the full extent of the attendance, which, it is believed, will be large. There is still room for more, however, and this notice is voluntarily designed to induce those to go who have hitherto been indifferent. The talent of young people will be encouraged and the admission fee will subserve an object always good.

Good Collectors.

Samuel Bowen, collector of corporation taxes, turned in last month a larger amount of taxes, it is said, than was ever before returned in one month. Sam is steadily on the "go" and turns up so often in front of delinquents that they look on his appearances as something in the nature of a reproving conscience. "Sam," they report, "doesn't say much but his looks seem to remark—'old man, that bill is still unsettled!'"

There is Otto Hohing, too, who is already square with the State on account of taxes for 1892, and owes the county only $66. That accomplishment, we are told, knocks out all previous records. Otto is another quiet hustler who gets his taxes with least expense and friction.

The JOURNAL mentions these matters voluntarily and because it is due good officers that the public should know that they are administering their trusts as well as that duty can be done.

F. F. D. No. 2.

The citizens of east and south-west Frostburg, feeling that they are insufficiently protected from fire, met Friday evening of last week and organized Frostburg Fire Department No. 2 as follows:

President—George S. Willison.
Vice-President—James Fuller.
Secretary—George E. Stevens.
Financial Secretary—Harry S. Fuller.
Treasurer—Arthur Jenkins.

Several committees were appointed:
1, To draft constitution and by-laws;—
2, To canvas citizens for means;—
3, To find a suitable place for meetings and storage of apparatus, and—
4, To establish fraternal relations with other fire departments.

Besides the officers above named those most active in the promotion of the organization are Messrs. John Odgers, James Dean, Obadiah Carfield, Walter Odgers, Charles D. Brode, George Hosken, Richard Carfield, James James and Palmer Sperry.

With a department each in the centre and south-west sections, the town is doubly protected from the dangers of fire. The movement is, therefore, worthy of all the aid the people can afford.

Personal.

Miss Annie Raley was registered one day last week at the World's Fair.

William Staples is reported quite ill.

O. J. Moat came in Monday evening from Paradise, Fla., looking well but suffering from several phosphatic symptoms looking like alligator bites. Otherwise he still speaks glowingly of "the land of flowers."

Mrs. A. R. Churchill, of Front Royal, Va., is the guest of her daughter, Mrs. J. B. Oder.

Miss Lucy Taafel, of Cumberland, spent part of this week with Miss Belle C. Wilderman.

Miss Mertie Wise, of Cumberland, is visiting the family of James Dando.

Duncan Despard left Wednesday for the World's Fair.

Rev. A. G. Gekeler and family left Monday for Indianapolis, Ind., their future home.

Miss Lizzie B. Donohue is visiting friends in Cumberland.

Mrs. E. J. Crane, of New Jork city, is visiting her niece, Mrs. Dr. Griffith.

Frank Mackin, of Baltimore, who has been spending a few weeks with his grandparents, Mr. and Mrs. Cornelius Dailey, returned to his home Thursday.

George M. Perdew, of Lonaconing, was in town Thursday.

B. B.

Lonaconing will cross bats with Frostburg this (Saturday) afternoon at the Driving Park grounds.

The following interesting account of the game at Driving Park Tuesday is handed the JOURNAL:

You can sometimes convince the most obstinate man
Of a thing so he'll have to admit it;
But you can't make the average girl understand
It's a "strike" when the batsman don't hit it.

The game of base ball played at the Driving Park grounds Tuesday between the Cumberland Athletics and our boys was won by the latter—score 11 to 5.

For five innings the contest was close and interesting but after that our boys sized up Jones' curves and batted hard—Johns, Tucker and Dando excelling in this particular line. Jack pitched a splendid game and was admirably supported by McGregor behind the bat. Price played second base in good style though a stranger to the position. Tucker's great catch of a hit liner on which he, assisted by Hott, completed a double play was justly applauded again and again. Dando, Smith and McGregor gave good exhibitions of base running that were duly appreciated. Crow had considerable playing to do in right field and did it well, accepting every chance.

The Frostburg boys played ball for all there was in the game and excelled in everything except batting, which Jack effectually quelled.

The Cumberland boys were not far behind. Valentine's play of the initial bag was as good as has ever been seen in Frostburg. Ohr, in left field, played, good ball. His throwing, especially, was remarkably fine. "Buck" Robinson, who played short stop for the visitors, did not play as well as he usually does, missing several chances.

Although the Cumberland club seems to have the very best individual material, some how or other the policy seems to be every man for himself, and this don't pull together. On this particular Frostburg is far away and ahead of them and are playing the best ball they ever played because they are playing together.

E. J. Donohue umpired the game and to players and spectators alike his decisions gave satisfaction. He is well posted on the rules of the game, has the necessary force of character for the position and is the right man for the place. And to him is due much of the pleasure of the afternoon, as the game was played through without a jar of any kind.

I understand the Driving Park management are willing to hand up a gold medal valued at twenty five dollars in gold for a series of games between Lonaconing, Cumberland and Frostburg clubs.

If the necessary arrangement can be made to bring these clubs together I am sure there will be some close and exciting games, which should draw large crowds. However, the season is far advanced and the games should begin as soon as possible. THE SCORER.

Improvements.

Besides repainting the trimming of the Masonic Temple building, W. R. Percy, owner, will put on a new roof. Thus protected, Mountain Lodge of Free Masons will re-furnish and re-embellish the mystic premises into old-time freshness and beauty.

The new house of Greenbury Humberston on Broadway is quite pretty.

The vault of the Citizens' bank will soon be completed.

Brevities.

Tuesday last was the 19th anniversary of the big fire in Frostburg.

There is abundant material in the incidents of a trip to Hagerstown this week for a firstclass discriptive article, but space is occupied.

The editor will be away about two weeks, but business will go on as usual. Send in the orders.

Candidates for the Dead Letter Office.

Letters remaining in the Frostburg postoffice September 4, that should be called for within the next 8 days:

James Liley, Richard Jones, John A Stinger, J. H. Noel, J. A. Nickols, James J. Beed, Wm. McCaughlin.

Foreign—Harmon Grandeavier, Adam Grandeavier, Jon Dalidoivier.

Religious.

Rev. T. C. Easson's subject to-morrow (Sunday) will be in the morning—"Robbing God." In the evening Rev's Henry Thomas and T. C. Easson will exchange pulpits.

To the Cart-wheel.

Thou Almighty dollar,
With thy bright shining face,
And thy terrific power—
I'll put thee down in my pants pocket,
For I need thee every hour.

SEMI-LOCAL NEWS.

Personal.

In the reports of the Philosophical Congress the Chicago papers say that on account of its excellence, the paper by Prof. J. E. Bushnell, of Kee Mar College, Hagerstown, Md., provoked considerable debate and his address was generously applauded. Dr. Laws, of Kansas City, the best known educator in the Southwest, discussed Prof. Bushnell's paper.

A Minister's Loss.

The following item concerning a misfortune which befel a minister well-known in Frostburg is taken from an account in the Baltimore *Episcopal Methodist* of a campmeeting in Londoun county, Va.:

A thief raided the preachers' tent, stole Brother Ferguson's satchel, containing some clothes and all his sermon manuscripts—the labor of years—a great loss.

Death of a Prominent Man.

Ex-Judge J. D. Armstrong, of Romney, W. Va., died at that place Monday night. He was an eminent lawyer and judge, and held other high positions in Virginia before and since the war. Among his relatives were the Armstrong family of Frostburg.

COUNTY NEWS.

Fatal Accident.

George Baker, 15 years old, son of J. J. Baker, of Barton, playing at a mine near that place Sunday, fell upon a rail, incurring injuries from which he died Monday morning. A *post mortem* disclosed mortal injuries internally.

Orphans' Court.

At Tuesday's session—

C. J. Orrick, administrator of Walter Edwards, deceased, settled his fifth and final account.

Political.

The democratic primaries will be held this evening, the convention Tuesday. At this writing nothing seems certain as to *personelle* of nominees. But democrats and not a few republicans are "hoping for the best, yet almost without hope."

Brevities.

A fine Winchester rifle is the shooting-match prize at Midlothian this afternoon.

A political dispute down on the river the other day affords a pretty illustration of the falsity of the high protection charge that the current stringency is due to the fear of tariff disturbances. A high protectionist was bloviating on "Cleveland wheat—50 cents a bushel," and apparently had everything his own way, when a huge shadow darkened the front door. A quiet, low-spoken democrat, went to the door and, returning, was asked what it was. "O, only a load of Cleveland hay at $15 a ton?" [Dull thud.]

Enoch Logsdon, living at Clarysville, lost a 4-year old daughter by death August 22d, and Friday of last week an infant son of 6 months passed away. Both died of diphtheria.

George Brown, of Lonaconing, was lodged in jail Tuesday on a charge of assault upon Thomas Albright with intent to kill.

The Coal Trade.

Shipments of coal from the mines of the Georges Creek coal region were in long tons—

For week ending Sept. 2, 1893.....	68,029
" year to same date.....	2,732,936
Increase compared with last year....	252,757

The latest news from the markets is gleaned as follows:

New York—The condition outlined in our last review of the soft coal market has continued, and it has led to the accumulation at shipping ports of the largest amount of standing coal ever known. The railroads all seem to be insisting upon the prompt relief of cars, and charters at the full advanced rates have been freely made. We learn of a large decrease of mining, and all indications point to the clearing away of the accumulation of coal at the ports at almost any price for freights, and also to the slacking up of production and to a determination on the part of shippers to shade conditions of supply and demand in such a man that freights will resume normal figures.

The principal coal companies report collections exceedingly good during the financial flurry and up to this week, when some signs of the stringency in the money market began to show themselves among their customers.

The general belief is that matters will improve in a comparatively short time and in view of the lateness of the season an active trade is anticipated for September. A large quantity of coal must be shipped within the coming month or six weeks to supply places which are inaccessible later on, and it is altogether improbable that every one will delay until the very last before securing a full supply of fuel for the coming winter. If freights are high now they will certainly be higher in October and November.—Engineering and Mining *Journal*.

GENERAL ITEMS.

Another Find.

The papers at Memphis, Tenn., contain items in regard to the finding of an alleged coal seam near that place.

New Train Service.

The Chicago, Rock Island & Pacific Railway, on Sunday, May 7th, added some important trains to their already excellent service, and travelers en route to Denver, Pueblo, Colorado Springs, or to Minneopolis, St. Paul and Sioux Falls should note this fact:

The new train West is called the Rocky Mountain Limited, runs via Omaha and Lincoln, and leaves Chicago daily at 10:25 a. m., arriving at Denver next day at 6:40 p. m., Colorado Springs at 6:55 p. m., Pueblo at 8:35 p. m.

The new train to the Northwest is called the "Twin City," and leaves Chicago daily at 3:50 p. m., arriving at Minneapolis and St. Paul early next morning. Both these trains are vestibuled, carry Pullman's superb service, as well as the ever popular Rock Island Dining Car Service. Take the Great Rock Island Route. The Twin City Express leaving Chicago daily at 3:50 p. m., carries through sleepers to Kansas City, arriving there at 8:30 a. m. See advertisement elsewhere for address of General Passenger Agent.

This is too Much.

When I saw in Mr. Oder's interesting paper, last week, that libel on us bachelors, calling us nuisances, etc., what hurt us so much was, also, so true—"Greater the truth, greater the libel." But, to think that The Great Paper should thus poke fun at our calamity, and jump on our hard luck. If we were handsome like Finan, and had winning ways like Phil., we would not feel it so; but when hope has snuffed its last ray of expectancy, and we can find, in the Egyptian darkness, no straw to make one brick, to lay as corner-stone of even a castle in the air; and in unfinished dreams enjoy the luxury of grief. This is despair!—*E. R. Johnston.*

Half Rate Excursions to the World's Fair.

The Baltimore and Ohio Railroad Co. will run a series of special excursions to the World's Fair for which excursion tickets to Chicago will be sold at rate of one fare for the round trip from Baltimore and all stations west of there as far as the Ohio River. The dates selected are Aug. 30, Sept. 7, 13 and 21. The special trains will consist of first-class day coaches, equipped with lavatories and other toilet conveniences, and an experienced Tourist Agent and a train porter will accompany each train, to look after the comfort of passengers. Stops for meals will be made at meal stations en route. The tickets will be valid for the outward journey on the special trains only, excepting that from way points they will be honored on local trains to the nearest station at which the special trains are scheduled to stop. They will be valid for return journey in day coaches on all trains leaving Chicago within ten days, including date of sale.

Following is schedule of the special trains and rates from principal stations in this vicinity;

Leave	*p. m.*	*Rate.*
Cumberland.....	3:45	$15.00
Piedmont.....	4·25	14.50

Arrive Chicago next day at 1:15 p. m.

Remember the dates: August 30, September 7, 13, and 21.

A Good Word for the B. & O.

The Baltimore and Ohio railroad is often spoken of disparagingly as compared with the Pennsylvania road—or at least used to be; but the B. & O. management has made some great improvements, especially in its passenger service, lately. No road in the country has finer day coaches or better sleepers or dining cars, to day, than the B. & O. and the conductors, porters and every one connected with the train service are obliging and courteous. When the Pittsburg division is double-tracked throughout, the P. R. R. will have to look to its laurels.—Meyersdale (Pa.) *Register*.

New Business Locals.

Do These Questions Apply to You?—They are sure to interest hundreds of readers of this paper. Nine out of every ten people are troubled with these symptoms, and really don't know what's the matter with them. Here are the questions:

Are you nervous?
Have you a cough?
Is your throat sore?
Is your appetite poor?
Do you hawk and spit?
Do you take cold easy?
Is your nose stopped up?
Is it always full of scabs?
Is your breath offensive?
Is your hearing affected?
Is your tongue frequently coated?
Is your mouth full of slime upon rising?

If you have, you have, or are getting, a bad case of Catarrh. One bottle of Mayers' Magnetic Catarrh Cure is guaranteed to cure any case of Catarrh, and will last for a three months' treatment. Ask your druggist, who will give you an absolute guarantee. For sale by druggists. Remember one bottle to cure, and guaranteed by our agents.

New Advertisements.

NIGHT WORK.

THE undersigned is here and prepared to CLEAN WATER CLOSETS, VAULTS, etc., by the job or cubic foot. Work promptly and satisfactorily done. ☞ Orders left with James Aspinall at the National Hotel will receive immediate attention.
Sept 9—1t E. CYRUS.

Notice to Taxpayers.

NOTICE IS HEREBY GIVEN, That the Tax Books for 1893, for Allegany county, Maryland, ARE NOW OPEN.

The offices of the undersigned Collector of the Fourth Collection District are as follows:

H. SCOTT & CO.'S Shoe Store, opposite the Brady House, Lonaconing, EVERY DAY.

H. B. SHAFFER'S Store, Frostburg, MONDAY and TUESDAY, SEPT. 18 and 19.

McMULLEN BROS.' Store, Eckhart, WEDNESDAY, SEPT. 20.

VALE SUMMIT, THURSDAY, SEPT. 21.

☞ A discount of 4 *per cent.* will be allowed on all Taxes paid before October 1.
Sept 9 H. SCOTT, Collector.

PRELIMINARY NOTICE IN INSOLVENCY.

THOS. J. RICHARDS vs. His Creditors. } No. 1515, Insolvents.

To the Creditors of THOMAS J. RICHARDS:

YOU ARE HEREBY NOTIFIED, That the said Thomas J. Richards did on the 1st day of September, 1893, file his petition in Insolvency in the Circuit Court for Allegany county, Maryland, and that there will be a meeting of the creditors of said petitioner in the Clerk's Office of said Court at 10 o'clock a. m., on

Saturday, September 9, 1893,

for the purpose of selecting a Permanent Trustee of said petitioner for the benefit of said creditors. J. SEMMES DEVECMON,
Sept 9 Preliminary Trustee.

—A—

SCRAP OF PAPER,

—OR—

Adventures of a Love-Letter.

A COMIC DRAMA IN THREE ACTS.

FOR the benefit of the Building Fund of St. John's P. E. Church.

Moat's Opera House,

Thursday, September 14, 1893.

ADMISSION.....50 CENTS
Sept 9

Miscellaneous Advertisements.

Hen Fruit.

We love to hear the cackle of the chickens on the lawn
And see them scamper after worms 'til late from early dawn;
We love to gather eggs, the fruit of their erratic pick,
But how are we going to do it when they're with cholera sick?

If healthy you would have them with combs so nice and red;
If eggs you'd gather dozens from stable, coop and shed,
Just feed to them a powder put up in Krapf's drug store,
And soon the dread disease will "pass in checks" and trouble them no more.

If with a tottering step and soulless cackle
They still a cringing worm with bill would tackle,
There's time enough this powder to administer
For cholera has not yet attacked them with mien quite "sinister."

Save them, save them, then, from a death that is untimely,
And do a deed that in history would appear sublimely,
And on the festive board, cooked, raw, broiled, stewed and fried
Their luscious fruit you may enjoy whatever way applied.

Price, . . 10 cents.

DAN KRAPF, JR.,

DRUGGIST.
Sept 2

Special Attention

GIVEN to MAIL ORDERS by HARRY K. DUKE & CO., Booksellers and Stationers,
May 27 Cumberland, Md.

Insolvent Notice.

Henry A Spiker vs. His Creditors. } No. 1511 Insolvents.

ORDERED, This 3d day of August, 1893, that the 2d Monday of October, 1893, at 10 o'clock a. m., is hereby fixed as the time at which HENRY A. SPIKER, insolvent petitioner, shall appear in the Circuit Court for Allegany county to answer such interrogatories or allegations as his creditors, endorsers or sureties may propose or allege against him, and that J. SEMMES DEVECMON, permanent trustee for the benefit of the creditors of said petitioner, shall, prior to the said 2d Monday of October, 1893, give at least forty days notice of the day so fixed and of the purport of this order by weekly publication in some newspaper in said Allegany county, Maryland. THEO. LUMAN, Clerk.

True copy. Test: THEO. LUMAN, Clerk.
Aug 5—6t

Miscellaneous Advertisements.

TRUSTEE'S SALE

—OF—

Leasehold Lot & Dwelling House

AT MIDLOTHIAN.

UNDER an order of Court, passed August 21, 1893, in No. 1508, Insolvents—case of Charles H. Crawford *vs.* His Creditors, I will offer at PUBLIC SALE in Frostburg, Md., in front of the Postoffice, on

Saturday, September 23, 1893,

AT 11 O'CLOCK A. M.,

All that **Lot of Ground** on Furnace Hill, near the Bowery mine, at Midlothian, in Allegany county, Maryland, held by said Crawford under lease for 25 years from the Borden Mining Company, dated August 27, 1889, containing one-fourth of an acre, and described by metes and bounds in said lease, the ground rent being $6 per year. The improvements are a shanty-built

Two-Story House,

L-shaped, size 22x34 feet, containing 6 rooms and now occupied by said Crawford.

The terms of sale as prescribed are—One-third cash; one-third in six months, and one-third in twelve months; deferred payments to bear interest from day of sale and to be secured by the notes of the purchaser with security to be approved by the Trustee; or the whole purchase money may be paid in cash—at purchaser's option.

J. J. McHENRY,
Aug 26—3t Permanent Trustee.

POLITICAL ANNOUNCEMENT

AFTER due consideration I hereby announce myself as a candidate for the nomination for **County Commissioner**, subject to the decision of the Democratic Nominating Convention.

I request the support of my friends in the various districts. JOSEPH BEAR,
District No. 12,
Aug 26 Frostburg, Md.

Ladies' Waists AT COST; Children's Lawn Caps CHEAP!
Embroideries, Laces, Lace Curtains, etc.

Closing Out SUMMER GOODS at reduced prices!
Now is a Good Time to Secure Bargains!

PRICES REDUCED!

Come and See Our Line of Goods.

E. GROSS & BRO.

July 29

Wanted. A Young Man.

TO occupy a good position. Only those who buy their

Hats and Gents' Furnishing Goods

—AT—

WINELAND'S

NEED APPLY.

☞ Everything in line of Gents' Furnishing Goods cut down, especially Shirts and Underwear. [July 29

Miscellaneous Advertisements.

PRINTING . . . .
. . BOOK-BINDING . .
Blankbook Manufacturing

FRANK B. JENVEY,

Successor to Arthur Shriver & Co.,

The Leading Establishment of Western Maryland,

HAVING added greatly to its facilities, is better than ever prepared to promptly execute all orders for work in their lines.

The Finest PRINTING,
The Most Elegant Book Binding,
The Most Substantial BLANK BOOKS
NO CHEAP WORK.
28 South Centre Street,
Cumberland, Md.
Sept 10

Boettinger & Walter,

MANUFACTURING

JEWELERS

—AND—

Watchmakers,

205 WEST LEXINGTON ST.,

Baltimore, Md.

DIAMONDS, Rubies, Emeralds, Sapphires and all Precious Stones set in Rings, Pins, Earrings, Bracelets, etc.
WATCHES in Gold and Silver—all styles and sizes.
SILVER and Silver-Plated Ware of the latest patterns.
CLOCKS in Onyx, Marble and Iron.
BRONZES and Novelties.

☞ Special attention given to Diamond Work and all Repairs.

Clock on sidewalk. [Oct 1

WATER CONSUMERS

ARE requested to be economical with the water. Stop sprinkling gardens and lawns, and those sprinkling streets must use only reasonable quantities and confine the water to their own frontages.

Otherwise, we will take measures to prevent needless waste of the water.

We have plenty of it, but as yet it costs money to pump it. C. H. WADE,
ROBERT SCOTT,
ALEX. SMITH,
Aug 12 Water Committee.

DAVID J. LEWIS,

Attorney and Counselor-at-Law,

WILL VISIT FROSTBURG EVERY **THURSDAY**, and may be seen at Payne & Co.'s store from 5 p. m. until 9.

☞ All business carefully and promptly attended to. [May 27

L. J. PARKER,

JUSTICE OF THE PEACE.

Office—corner Broadway and Mechanic Sts.,

Frostburg, Md.

ALL business entrusted to his care will be promptly attended to. [June 24

AROPHENE.

FOR THE

Painless Extraction of Teeth.

AROPHENE will positively destroy all sense of pain and cause no after-trouble. It is applied to the gums. So that there is no more need of inhaling poisonous drugs, such as Chloroform, Ether, Gas, etc., thereby risking one's life, or, at best, impairing one's health. It can be used upon anyone, even those suffering with heart disease, lung trouble or nervous debility, whether young or old. Preservation of the Natural Teeth, and Crown and Bridge Work a specialty.

J. C. PFEIFFER, D. D. S.
March 25

Notice to Taxpayers.

NOTICE IS HEREBY GIVEN, That the Taxes for corporate purposes for the Town of Frostburg for the fiscal year ending June 15, 1894, are now due and payable.

By action of the Council a discount of 5 *per cent.* will be allowed on all taxes paid on or before August 1st; 3 *per cent.* on all paid on or before September 1st, after which latter date no discount will be allowed.

By an Act of the General Assembly of Maryland, chapter 136 of the Acts of 188, taxes are a lien on the property of the party taxed, and on all taxes remaining unpaid for *three months* after the same shall have been levied the Bailiff shall charge and collect interest from the date of the levy at the rate of 6 *per cent. per annum.*

SAMUEL BOWEN,
July 1—3m Bailiff.

The SECOND NATIONAL BANK

CUMBERLAND, MD.

Designated United States Depository

$100,000 Capital. $150,000 Surplus and other Undivided Profits.

Directors:

LLOYD LOWNDES,
L. M. SHEPHERD, | JAMES CLARK,
O. C. GEPHART, | A. HUNTER BOYD,
WM. R. PERCY, | DAVID SLOAN.

Investment Securities for Sale.

Price and other information given on application. D. ANNAN,
May 28—tf Cashier.

—THE—

CITIZENS NATIONAL BANK

OF FROSTBURG.

Located in east wing of Moat's Opera House.

DAVISSON ARMSTRONG, President.
FRANK WATTS, Cashier.

A. J. WILLISON. | H. B. SHAFFER.
THOS. HUMBERSTON. | J. S. JAMESSON.
HOWARD HITCHINS. | D. J. BETZ.
HENRY WILLIAMS. | H. B. COLBORN.
DAVISSON ARMSTRONG.

CAPITAL, $50,000.

ACCOUNTS of Individuals, Firms and Corporations respectfully solicited.

Prompt Attention Given to Collections
July 1

Miscellaneous Advertisements.

Money to Loan

ON FIRST MORTGAGE. Apply to
July 1—13t MRS. E. B. TAYLOR.

Pure Tallow Soap.

Is perfect: in other words it is all Soap, and the best for laundry purposes made. Agents wanted to sell to private families, also a general club order agent in each town.
Address AMERICAN TEA CO.
338 to 346 Fifth Ave. PITTSBURGH, PA.
Sept 2

BUILDING LOT FOR SALE.

SITUATE on Frosts' avenue—a corner lot and a fine site for a dwelling. For further particulars apply to or address
C. O. TOWLES,
Oct 1 Frostburg, Md.

YOUR CHANCE,

AND be "on time" to get one of those handsome LADIES or GENTS'

Gold or Silver Watches

we are now offering as special inducements on

Club Orders

—FOR—

Tea, Spices, Baking Powder,

and a large assortment of other GROCERIES recently added to our customary line of goods and which may be included in orders for Teas, etc., thus giving you a great advantage in getting up orders for us which other houses do not or cannot afford to offer.

☞ Valuable Watches given on Club Orders of sums from $10 to $30.

Anyone not wanting a watch as a premium may select something else from an immense stock of Household Furnishing Goods, which has just been enlarged by a big consignment of new goods not carried by us before.

Call at the store and get circulars and price-lists at once.

American Tea Company,

Main street, opposite Spill's,
April 22 FROSTBURG, MD.

DEXTER SHOE CO., Inc'p. Capital, $1,000,000. BEST $1.50 SHOE IN THE WORLD.
"A dollar saved is a dollar earned."

This Ladies' Solid French Dongola Kid Button Boot delivered free anywhere in the U.S., on receipt of Cash, Money Order, or Postal Note for $1.50. Equals every way the boots sold in all retail stores for $2.50. We make this boot ourselves, therefore we *guarantee the fit, style and wear*, and if any one is not satisfied we will refund the money or send another pair. Opera Toe or Common Sense, widths C, D, E, & EE, sizes 1 to 8 and half sizes. *Send your size; we will fit you.* Illustrated Catalogue FREE

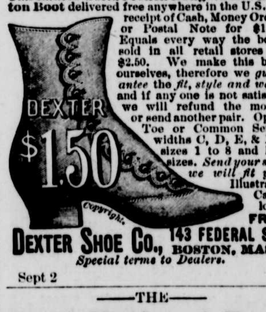

DEXTER SHOE CO., 143 FEDERAL ST., BOSTON, MASS.
Special terms to Dealers.
Sept 2

—THE—

First National Bank

of Frostburg, Md.

THIS BANK, located in the Thomas building, near the Post Office, is doing a

General Banking Business.

CAPITAL.....$50,000

BERNARD STERN, President.
R. ANNAN, Cashier.

DIRECTORS:

BERNARD STERN. | J. B. ODER.
THOS. W. FROST. | MARX WINELAND.
R. R. HENDERSON.

☞ Collections made and exchanges sold on all Eastern points.

Deposits Solicited.

☞ Frostburg Bonds and other good County securities for sale. [Feb 11

Wall Papers.

LATEST, TASTIEST and GREATEST variety of figures. Cannot be excelled.

PAINTS

of the prettiest colors and solidest bodies.

NEW

Soda Fountain

Will open TO-DAY for the season. Newest, best and most Syrups in town. Come and get

A REFRESHING QUAFF.

World's Fair TONIC.

The Latest and Best Drink out.

A. F. PARKER,

DRUGGIST.
April 1

TOWLES'

ART GALLERY.

Monthly Prize Drawing,

BEGINNING TO-DAY.

EVERY SITTER at Towles' Art Gallery will receive a check entitling the holder to a chance at getting a

3 4 **LIFE-SIZE Crayon Portrait, With Frame,**

PICTURE to be made of the WINNER.

☞ Each month hereafter we will give the same prize to the Lucky Sitter.

Call early and thus secure a handsome Crayon Portrait and Frame

FREE.

July 1

FOR SALE.

A HOUSE on Maple street; 8 Rooms, with an out Kitchen, and other Buildings. Can be used either single or double. Apply to [Aug 5—3m] JOSEPH TIMMONS.