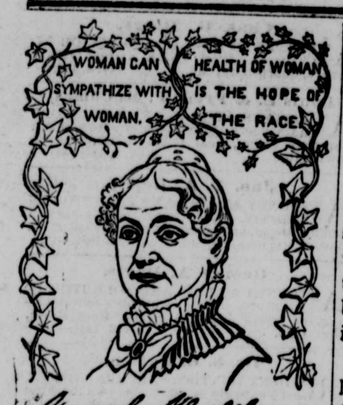

LYDIA E. PINKHAM'S
VEGETABLE COMPOUND.

A Sure Cure for all FEMALE WEAKNESSES, Including Leucorrhœa, Irregular and Painful Menstruation, Inflammation and Ulceration of the Womb, Flooding, PROLAPSUS UTERI, &c.

☞Pleasant to the taste, efficacious and immediate in its effect. It is a great help in pregnancy, and relieves pain during labor and at regular periods.

PHYSICIANS USE IT AND PRESCRIBE IT FREELY.

☞FOR ALL WEAKNESSES of the generative organs of either sex, it is second to no remedy that has ever been before the public; and for all diseases of the KIDNEYS it is the *Greatest Remedy in the World.*

☞**KIDNEY COMPLAINTS of Either Sex Find Great Relief in Its Use.**

LYDIA E. PINKHAM'S BLOOD PURIFIER will eradicate every vestige of Humors from the Blood, at the same time will give tone and strength to the system. As marvellous in results as the Compound.

☞Both the Compound and Blood Purifier are prepared at 233 and 235 Western Avenue, Lynn, Mass. Price of either, $1. Six bottles for $5. The Compound is sent by mail in the form of pills, or of lozenges, on receipt of price, $1 per box for either. Mrs. Pinkham freely answers all letters of inquiry. Enclose 3 cent stamp. Send for pamphlet. *Mention this Paper.*

☞LYDIA E. PINKHAM'S LIVER PILLS cure Constipation, Biliousness and Torpidity of the Liver. 25 cents.

☞Sold by all Druggists.☜ (3)

Cuticura
THE NEW BLOOD PURIFIER
Resolvent

I will now state that I made a miraculous cure of one of the worst cases of skin disease known. The patient is a man forty years old; had suffered fifteen years. His eyes, scalp and nearly his whole body presented a frightful appearance.—Had had the attention of twelve different physicians, who prescribed the best remedies known to the profession, such as iodide potassium, arsenic, corrosive sublimate, sarsaparilla, etc.—Had paid $500 for medical treatment with but little relief. I prevailed upon him to use the Cuticura Resolvent internally, and the Cuticura and Cuticura Soap externally. He did so, and was completely cured. The skin on his head, face, and many other parts of his body, which presented a most loathsome appearance, is now as soft and smooth as an infant's, with no scar or trace of the disease left behind. He has now been cured twelve months.

Reported by
F. H. BROWN, ESQ., Barnwell, S. C.

SCROFULA SORE.

Rev. Dr. ——, in detailing his experience with the Cuticura Remedies, said that through Divine Providence one of his parishioners was cured of a scrofulous sore, which was slowly draining away his life, by the Cuticura Resolvent internally, and Cuticura and Cuticura Soap externally. The poison that had fed the disease was completely driven out.

ECZEMA.

Sixteen months since an eruption broke out on my leg and both feet, which turned out to be Eczema, and caused me great pain and annoyance. I tried various remedies with no good results, until I used the Cuticura Resolvent internally and Cuticura and Cuticura Soap externally, which entirely cured me so that my skin is as smooth and as natural as ever.

LEN. M. FRAILEY, 64 South St., Baltimore.

CUTICURA.

The Cuticura treatment, for the cure of Skin, Scalp and Blood Diseases, consists in the internal use of Cuticura Resolvent, the new Blood Purifier, and the external use of Cuticura and Cuticura Soap, the Great Skin Cures. Price of Cuticura, small boxes, 50c.; large boxes, $1.00. Cuticura Resolvent, $1 per bottle. Cuticura Soap, 25c.; Cuticura Shaving Soap, 15c.

Depot, WEEKS & POTTER, Boston, Mass.

CATARRH

Sanford's Radical Cure.

Head Colds, Watery Discharges from the Nose and Eyes, Ringing Noises in the Head, Nervous Headache and Chills and Fever instantly relieved.

Choking, putrid mucus is dislodged, membrane cleansed, disinfected and healed, breath sweetened, smell, taste and hearing restored and constitutional ravages checked.

Cough, Bronchitis, Droppings into the Throat, Pains in the Chest, Dyspepsia, Wasting of Strength and Flesh, Loss of Sleep, &c., cured.

One bottle Radical Cure, one box Catarrhal Solvent and Sanford's Inhaler, all in one package, of all druggists for $1. Ask for Sanford's Radical Cure. WEEKS & POTTER, Boston.

COLLINS' LIGHTNING PLASTERS
Is not quicker than COLLINS' VOLTAIC PLASTERS in relieving pain and Weakness of the Kidneys, Liver and Lungs, Rheumatism, Neuralgia, Hysteria, Female Weakness, Malaria and Fever and Ague. Price 25 cts. Sold everywhere.

PATENTS

obtained, and all business in the U. S. Patent Office, or in the Courts attended to for MODERATE FEES.

We are opposite the U. S. Patent Office, engaged in PATENT BUSINESS EXCLUSIVELY, and can obtain patents in less time than those remote from Washington.

When model or drawing is sent we advise as to patentability free of charge; and we make *no charge unless we obtain patents.*

We refer, here, to the Postmaster, the Supt. of the Money Order Div., and to officials of the U. S. Patent Office. For circular, advice, terms, and reference to actual clients in your own state, or county, address

C. A. SNOW & CO.,
Opposite Patent Office,
Nov. 4, '81.—1y. Washington, D. C.

A FULL LINE OF QUEENS, GLASS, WOOD and WILLOW WARE, at
J. M. BAYER'S,
Opposite the Market House,
Nov4-1y Hagerstown, Md.

Farm and Household.

TO DRIVE AWAY ROACHES.—Pennyroyal distributed in places frequented by roaches will drive them away.

TO MAKE HARD WATER SOFT.—An easy way to make hard water soft is this: Fill the washboiler with hard water, then put half a teacupful of wood ashes into a cloth bag; let this lie in the water until it is warm enough to use.

SUBSTITUTE FOR CREAM.—Allow one new laid egg for every cupful of tea or coffee. Beat the egg, put into the cup, and pour over it the tea or coffee, very hot; add very gradually, and stir all the time, to prevent curdling.

CHINESE POLISH FOR SHIRT FRONTS.—Use it either hot or cold, as it looks best: White wax, 4 oz., spermaceti, 2 oz.; stearine, ¼ oz.; melt together, and run off into cakes, so as to be convenient; rub the polish on the shirt, and then iron till glossy.

STEWED PEARS.—Cut a number of pears in halves, peel them and trim them so as to get them all of a size; put them into an enameled saucepan with just enough water to cover them, and a good allowance of loaf sugar, the thin rind of a lemon, a few cloves, and sufficient prepared cochineal to give them a good color. Let them stew gently until quite done. Strain the syrup let it reduce on the fire, and when cold put it over the pears.

COLIC IN SHEEP.—The following is recommended as a cure for colic or stretches in sheep: One-half pint of lard to which one-fourth of a teaspoonful of cayenne pepper has been added. The attacks can always be prevented, however, by giving a feeding of potatoes or turnips every day.

TO PRESERVE FRUIT.—*A* Western agriculturist recommends a new way of preserving fruit. It is this: Stuff the skin of a cat until it looks like life, then set it on the limb of a cherry tree, or in some natural position on the strawberry bed; if the position is changed every day, it will effectually frighten away the birds.

TO REMOVE PEACH-GRUB—The only way to remove the peach-grub is to scrape away the earth from the foot of the tree, and follow all the under-bark burrows to their end with the point of the knife. As they do not enter the wood the wire is not required, being used only for the apple tree borer, which penetrates deeply into the wood.

THE VALUE OF CLOVER.—Prof. Voelcker is one of the strongest advocates for clover in a farm rotation, and gives these as his conclusions upon its value and general character:

1. A good crop of clover removes from the soil more potash, phosphoric acid, lime, and other mineral matters, which enter into the composition of the ashes of our cultivated crops, than any other crop usually grown in this country.

2. There is fully three times as much nitrogen in a crop of clover as in the average product of the grain and straw of wheat per acre.

3. Clover is an excellent preparatory crop for wheat.

4. During the growth of clover, a large amount of nitrogenous matter accumulates in the soil.

5. This accumulation, which is greatest in the surface soil, is due to decaying leaves dropped during the growth of clover, and to an abundance of roots containing, when dry, from 1¾ to 2 per cent of nitrogen.

6. The clover roots are stronger and more numerous, and more leaves fall on the ground, when clover is grown for seed, than when it is mown for hay; in consequence more nitrogen is left after clover seed than after hay.

7. This crop causes a large accumulation of nitrogenous matters which are gradually changed in the soil to nitrates.

8. Clover not only provides abundance of nitrogenous food, but delivers this food in a readily available form, as nitrates, more gradually and continuously, and with more certainty of good result, than such food can be applied to the land in the shape of nitrogenous spring top dressings.

THE FIG.

Figs are the fruit of the *Ficus carica*, which is a native of Asia, but was early imported into Europe; it flourishes in France, Spain, Italy and even ripens its fruit in this country. The earliest fig-trees introduced into England are still in the archbishop's garden at Lambeth; they are belived to have been planted by Cardinal Pole; they now bear fine fruit. The greater part of the figs are from the shores of the Levant. The figs, when ripe, are dried in ovens, and are packed in boxes and small baskets for exportation. The fig tree seldom grows more than twelve feet high, but is very spreading. and bears large lobed leaves, which are annual in Europe, end perennial between the tropics.

THE GIRL WHO HAD A LITTLE CURL.

Very few people know that the little absurd nursery rhyme, beginning—

There was a little girl
Who had a little curl
That hung right down on her forehead,
And when she was good,
She was very, very, good,
And when she was bad she was horrid—

was written by Longfellow. Blanche Roosevelt, in a charming little volume, just published by Carleton, entitled "Longfellow's Home Life" relates the incident of the great poet's confession that his pen wrote the lines years ago when his daughter Edith was such a child as the verses described. This disclosure will give the lines a new interest.

Good Words from Druggists.

"Malt Bitters are the best 'bitters.'"
"They promote sleep and allay nervousness."
"Best Liver and Kidney medicine we sell."
"They knock the 'Chills' every time."
"Consumptive people gain flesh on them."
"Malt Bitters have no rivals in this town."
"Best thing for nursing mothers we have."
"We like to recommend Malt Bitters."

—Some of the manuscript offered to printers is so bad that it ought first to be sent to the house of correction, with its author.

Skinny Men.

Wells' Health Renewer. Absolute cure for nervous debility and weakness of the generative functions. $1. at druggists.—Prepaid by express, $1.25, 6 for $5. E. S WELLS, Jersey City.

—We judge ourselves by what we feel capable of doing, while others judge us by what we have already done.—*Longfellow.*

—MY WIFE SAID I WAS A FOOL when I brought home a bottle of Parker's Ginger Tonic. But when it broke up my cough, drove away her neuralgia and cured baby's dysentery, she thought I had made an excellent investment.

—Wherever the tree of beneficence takes root, it sends forth its branches beyond the sky.

—There is no excuse for any one having a headache, dizziness, fever and ague, or malaria, if they take "Sellers' Liver Pills."

—Reserve isa line fence, that neighbors have to keep up, to prevent encroachments.

GO FOR THE DOCTOR!—Some families cannot live more than a day or two at a time without calling in the physician of the village. Jimmy has Colic; Mary is taken with Sick Headache; the old man is troubled with his Liver; Josh has Dropsical Swellings; Araminta is subject to Fits; Polly is Costive; Mother loses her Appetite; Jotham is stricken with Fever, and so on. Please note this: Swayne's Pills are prepared by a physician and beat everything for all the above ills.

—The way to get over a culinary difficulty is to Bridget.

—*That poor bedridden*, invalid wife, sister, mother, or daughter, can be made the picture of health by a few bottles of Hop Bitters. *Will you let them suffer?* when so easily cured.

—Idleness is the hotbed of ignorance and vice.

PERSONAL! TO MEN ONLY!—The VOLTAIC BELT Co., Marshall, Mich, will send DR. DYE'S CELEBRATED ELECTRO VOLTAIC BELTS and ELECTRIC APPLIANCES on trial for thirty days to men (young or old) who are afflicted with Nervous Debility, Lost Vitality and Manhood, and kindred troubles, guaranteeing speedy and complete restoration of health and manly vigor. Address as above. N. B.—No risk is incurred, as thirty days' trial is allowed.

Nov. 4,—1y.

—The young woman who sneeringly remarks that men are all alike generally shows her sincerity by taking the first man that offers himself to her.

—Malaria, Chills and Fever, and Bilious attacks positively cured with Emory's Standard Cure Pills—an infallible remedy; never fail to cure the most obstinate, long-standing cases where Quinine and all other remedies had failed. They are prepared expressly for malarious sections, in double boxes, two kinds of Pills, containing a strong cathartic and a chill breaker sugar-coated; contain no Quinine or Mercury, causing no griping or purging: they are mild and efficient, certain in their action and harmless in all cases; they effectually cleanse the system, and give new life and tone to the body. As a household remedy they are unequaled. For Liver Complaint their equal is not known; one box will have a wonderful effect on the worst case. They are used and prescribed by Physicians, and sold by Druggists everywhere, or sent by mail, 25 and 50 cents boxes. Emory's Little Cathartic Pills, best ever made, only 15 Cents. Standard Cure Co., 114 Nassau Street, New York. 6-16-6m.

—The biggest thing on ice: The profit.

SWAYNES OINTMENT

SWAYNES OINTMENT. AN UNFAILING REMEDY FOR ALL SKIN DISEASES SUCH AS TETTER. ITCH. SORES. PIMPLES. ERYSIPELAS. BLOTCHES. RING WORM. &c.

THE GREAT CURE FOR **ITCHING PILES**

Symptoms are moisture, stinging, itching, worse at night; seems as if pin-worms were crawling about the rectum; the private parts are often affected. As a pleasant, economical and positive cure, SWAYNE'S OINTMENT is superior to any article in the market. Sold by druggists, or send 50 cts. in 3-ct. Stamps, 3 Boxes, $1.25. Address, DR. SWAYNE & SON, Phila., Pa.

NOTICE TO INVESTORS!

First Mortgage Real Estate Loans made and Guaranteed by the
NEBRASKA LOAN and TRUST COMPANY,
Hastings, Nebraska.
School Bonds and Municipal Securities for sale. Best of reference furnished. Write for full particulars. JAS. B. HEARTWELL, Pres., E. C. WEBSTER, Treas. July 28.—4w.

VOICE BUILDING BY MAIL!

VOCAL DEFECTS successfully treated, impediments of speech removed and the voice intelligently and successfully cultivated through lessons by mail. Incredible results both in singing and speaking. Compass of voice extended several notes. Volume more than double. Quality of voice made absolutely pure and resonant throughout the entire compass. For *Singers* the advantages are almost beyond numbering. *Public Speakers, Readers* and *Actors* gain from their increased compass such richly modulated inflections, and from their enlarged volume of tone such striking contrasts of power, that the grand faults of monotony and mannerism give place to a varied and effective delivery. *To teachers of the voice*, whether for singing or elocution, these lessons afford a thoroughly digested plan for assailing all radical faults of throat or respiration, besides giving definitely the fundamental principles upon which artistic vocal effort must be based. Circulars of full particulars free. Sample lessons one dollar.

R. ELLIOTT CLARKE, Voice Specialist.
1514 Chestnut St., Philadelphia, Pa.

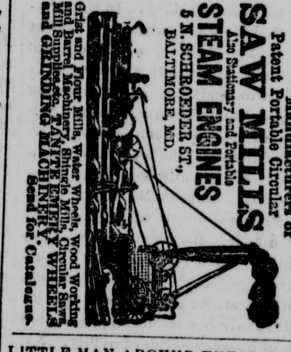

GEORGE PAGE & CO.
Manufacturers of
Patent Portable Circular
SAW MILLS
Also Stationary and Portable
STEAM ENGINES
5 N. SCHROEDER ST.,
BALTIMORE, MD.
Grist and Flour Mills, Water Wheels, Wood Working and Barrel Machinery, Shingle Mills, Wood Pulleys, Mill Supplies, etc. TANITE EMERY WHEELS and GRINDING MACHINERY. Send for Catalogue.

LITTLE MAN AROUND THE CORNER!
ROOM FOR ALL!
GOODS FOR ALL!!

I arise to invite the citizens of Hagerstown and Washington county to call and make an examination of my stock of

SPRING AND SUMMER CLOTHING,

and take the liberty to say to the public that the stock has never been equalled in Hagerstown. I thank the public for the generous encouragement extended to me in the past, which is proof positive that the people appreciate my efforts in furnishing them with Good Goods, Latest Styles and Low Prices. I shall endeavor to still further merit your patronage by giving a dollar's worth for a dollar, and I respectfully solicit you to call at

M. EINSTEIN'S CLOTHING HOUSE.

and see the most complete stock of Men's, Boys' Youth's and Children's Clothing and Gent's Furnishing Goods ever seen in Hagerstown. I can fit my customers as perfectly as any tailor can posibly do it. I guarantee the quality of my goods to be as good as there is made. My prices will make it an inducement for all to trade with me. Call and see my DRESS SUITS, BUSINESS SUITS, BOYS' SUITS, HATS, CAPS, FURNISHING GOODS, TRUNKS AND VALISES.

BOOTS.

Farmers and others will find as large a stock of BOOTS and SHOES to select from in my store as can be found in the city. Get my prices and you will buy my Boots.

Respectfully, M. EINSTEIN,
No. 8 North Potomac St.,
Nov4-1y. HAGERSTOWN, MD.

ROLAND CHILLED PLOWS.

Every farmer in Maryland should use the "*ROLAND.*" The Mouldboard is harder than steel. They will do more work than any other Plow with the same amount of draft. They run level and easy to the plowman. They will scour in any soil. Having the reversible slip point, sloping landside and chilled shares, they cost less for repairs than any other plow in the market. Made in Baltimore, the repairs can always be obtained without delay. The workmanship, material and finish is of the best. There are fourteen sizes and kinds, and they are suited to all kinds of soil. Send for descriptive circular.

CHAMPION
GRAIN DRILL.

This Drill has force feed distributors for both wheat and grass seed, and has the only fertilizer distributor that will not clog, and will evenly distribute wet and sticky phosphate. It will sow grain, grass seed and fertilizer more satisfactorily than any other drill in America. It is the simplest and strongest drill made. It is more easily managed and less liable to get out of order than any drill in the market, and several thousands have been sold during the past few years, a large stock of repairs is always on hand. Send for circular.

BRITISH MIXTURE.

The popularity of this celebrated fertilizer is not due alone to the price, but to the fact that its effects are uniformly good, and that it has been found the equal of the highest priced and best phosphates in the market. It gives more value for each dollar paid than any other fertilizer in the land. Send for circular and price list.

E. B. WHITMAN,
Manufacturer of
AGRICULTURAL SPECIALTIES,
Office and Salesroom
104 SOUTH CHARLES STREET,
BALTIMORE, MD.
July 28.—2m.

FOR FINE GROCERIES, go to
J. M. BAYER'S,
Opposite the Market House,
Nov4-1y Hagerstown, Md.

PARKER'S HAIR BALSAM
A perfect restorer & dressing, elegantly perfumed and entirely harmless. Removes dandruff, restores natural color and prevents baldness. 50 cents and $1 sizes at druggists.

Floreston COLOGNE
A delicate & exquisitely fragrant perfume with exceptionally lasting properties. 25 and 75 cents.

Parker's Ginger Tonic
An Invigorating Medicine that Never Intoxicates.

This delicious combination of Ginger, Buchu, Mandrake, Stillingia, and many other of the best vegetable medicines known, cures Female Complaints, Rheumatism, Nervousness, Wakefulness, and all disorders of the bowels, stomach, liver, kidneys, and urinary organs.

If you have lost your appetite and are low spirited, or suffering from age, or any infirmity, take Parker's Ginger Tonic. It will strengthen brain and body and give you new life and vigor.

100 DOLLARS

Paid for anything injurious found in Ginger Tonic, or for a failure to help or cure. Try it or ask your sick friend to try it **To-Day.**

50c. and $1 sizes at druggists. Large saving buying dollar size. Send for circular to Hiscox & Co., 163 William St., N. Y.

HOMES!!!
HOMES FOR FARMERS & MECHANICS!
HOMES FOR EVERY ONE!!!
Lands for Sale on 10 Years' Credit.

Lands for Clearing! Clear us forty acres and we will deed you twenty of the forty cleared. We own or can control more than 500,000 acres of GOOD TIMBERED LAND in Eastern Arkansas and Western Mississippi. These lands, if cleared, will make *Ten Thousand Comfortable Homes.*

These lands we will sell in tracts to suit purchasers on *Ten Years' Credit. Every man can have a home if he wants one.*

Plantations, Farms or Timbered Lands will be exchanged for good merchandise or well-secured notes, or for improved City Property.
JACKS & CO.
For particulars address
DR. T. M. JACKS, Helena, Ark.

BORDENTOWN
FEMALE COLLEGE FOR *Young Ladies.* | MILITARY INSTITUTE FOR *Boys and Young Men.*
Splendid Schools and Delightful Locations,
(Five minutes' walk apart).
HEALTHFUL. HOMELIKE AND THOROUGH.
Special Rates for Brother and Sister.
Send for Catalogues. Address:
Rev. WM. C. BOWEN, A. M., Bordentown, N. J.

IOWA AND MINNESOTA LANDS
On the Chicago, Milwaukee & and St. Paul Ry.
Cheap Prices, Long Time, Low Interest,
And Rebates for Improvements.
For map and full particulars, address:
WILLIS DRUMMOND, JR.,
Land Commissioner, Milwaukee, Wis.

TARRANT'S SELTZER APERIENT.
The King of the Body is the brain; the stomach its main support; the nerves its messengers; the bowels, the kidneys and the pores its safeguards. Indigestion creates a violent revolt among these attaches of the regal organ, and to bring them back to their duty, there is nothing like the regulating, purifying, invigorating, cooling operation of TARRANT'S SELTZER APERIENT. It renovates the system and restores to health both the body and the mind.
SOLD BY ALL DRUGGISTS.

COLLEGE OF
PHYSICIANS & SURGEONS,
BALTIMORE, MD.
Unsurpassed Clinical advantages are derived from the City Hospital, Maternite and Maryland Woman's Hospital, which are under the exclusive charge of this School. Apply for a Catalogue to
THOMAS OPIE. M. D., Dean,
39 N. Carey Street, Baltimore, Md.

FRUIT EVAPORATORS. ILLUSTRATED CATALOGUE FREE. AMER M'F'G CO., Waynesboro, Pa.

The Norfolk and Western, Shenandoah Valley and New River Railroad Companies,

desiring to promote the establishment of mining and manufacturing operations throughout the territory tributary to their railway system, and to attract the attention of immigrants to this desirable agricultural district, and, at the same time, to provide a safe and reliable means of communication between holders of agricultural and mineral lands and parties seeking locations for settlement and investment, have sanctioned the establishment by Mr. Joseph B. Austin, of a BUREAU OF IMMIGRATION AND MINING INTELLIGENCE.

Mr. Austin has located his office for the present at WYTHEVILLE, WYTHE COUNTY, VIRGINIA, to which point all communications to him should be addressed. Upon the completion of the Shenandoah Valley Railroad to a connection with the Norfolk & Western Railroad, which will be effected at Roanoke, Roanoke County, Virginia, in May, 1882, the principal office of the Bureau will be removed to Roanoke.

A monthly bulletin of properties for sale will be issued for circulation among investors, manufacturers, and agriculturists.

The Commissions charged will be moderate.

Parties having lands for sale are invited to record them at this Bureau, with plans, maps, description of improvements, and of mineral deposits, analysis of minerals, price, &c., &c.

It is hoped that, by means of such an organization, the material developement of the resources of this rich, salubrious, and fertile section of Virginia may receive an effectual and permanent impulse, and public attention be directly and practically assured to its varied and remarkable elements of national wealth and prosperity.

GEO. F. TYLER,
President Norfolk & Western Railroad Co.
F. J. KIMBALL,
President Shenandoah Valley Railroad Co.
President New River Railroad Co.
March 31, 1882.—6m.

Dry Goods, Notions,
—AND—
MILLINERY GOODS.
Black Silks
AND
Black Cashmeres,
SPECIALTIES.

The Millinery Department is in charge of a First-class Milliner from New York City.

A SPLENDID STOCK LOWER THAN CITY PRICES.

JOHN F. WELSHANS,
Nov4-1y. Shepherdstown, W. Va.

GO TO THE ENTLER HOTEL,
THE BEST HOTEL IN
SHEPHERDSTOWN, W. VA.
Connected with the Hotel is a *FIRST-CLASS LIVERY.*
Nov4-1y. B. F. GRAVES, Prop'r.

$5 TO $20 per day at home. Samples worth $5 free. Address STINSON & Co., Portland, Maine.

D. S MUMMA'S
STAGE LINE
From
Sharpsburg to Keedysville, and Shenandoah Valley Railroad. Conveys passengers to and from the Trains. Also
LIVERY AND SALE STABLES.
And will keep constantly on hand
HORSES AND BUGGIES FOR HIRE.
Excursions and Picnic Parties attended at all times. Stables in rear of the Shay House.

DANIEL WHITE'S
Restaurant,
Opposite the Court House,
HAGERSTOWN, - MARYLAND.
FINE BRANDS OF
Whiskies and Liquors
By the Drink or in Quantities.
OYSTERS IN EVERY STYLE.
☞Be sure to call.
Nov.11-1y DANIEL WHITE.

M. E. Snavely's
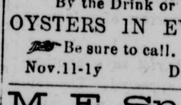
LIVERY AND SALE
STABLES,
East Main Street,
SHARPSBURG, - MARYLAND.
Having the contracts for the two Mail Routes I will meet all trains on both the Washington Co. Branch, B. & O. R. R., and S. V. R. R., and will convey passengers and baggage to and from the different depots at the most reasonable rates.
Thankful for past favors, I solicit a continuance of the same.
Nov. 4.—1y. M. E. SNAVELY.

SELLERS' LIVER PILLS
Over 100 gross sold by one druggist, which shows that they have no equal for curing Dizziness, Headache, Costiveness, Malaria, Liver Complaint, Fever and Ague, Indigestion, Backache, Sleeplessness, and all Liver and Stomach troubles. They Never Fail. Sold by all druggists and country store keepers. ☞ Send for circulars. H. S. Sellers & Co., Prop's, Pittsburgh, Pa.

If you are a man of business, weakened by the strain of your duties avoid stimulants and use **Hop Bitters.**

If you are young and indiscretion or dissipated or single, old or poor, health or languishing, rely on **Hop Bitters.**

If you are a man of letters toiling over midnight work, to restore brain nerve and waste, use **Hop B.**

If you are suffering from any indiscretion; if you are married or young, suffering from sickness, lying on a bed of sickness, use **Hop Bitters.**

Whoever you are, whenever you feel that your system needs cleansing, toning, or stimulating without intoxicating, take **Hop Bitters.**

Have you dyspepsia, kidney or urinary complaint, disease of the stomach, bowels, blood, liver or nerves? You will be cured if you use **Hop Bitters.**

If you are simply weak and low spirited, try it! It may save your life. It has saved hundreds.

Thousands die annually from some form of **Kidney** disease that might have been prevented by a timely use of **Hop Bitters.**

HOP BITTERS NEVER FAIL

D. I. C. is an absolute and irresistable cure for drunkenness, use of opium, tobacco, or narcotics. Sold by druggists. Send for Circular. HOP BITTERS M'F'G CO., Rochester, N. Y. & Toronto, Ont.

Back Ache
POSITIVELY CURED BY
Benson's Capcine Porous Plasters.

Reasons Why they are Preferred to All Other Porous Plasters or External Remedies:

First.
Because they possess all the merit of the strengthening porous plaster, and contain in addition thereto the newly discovered powerful and active vegetable combination which acts with increased rubefacient, stimulating, sedative and counter irritant effects.

Second.
Because they are a genuine pharmaceutical preparation, and so recognized by the profession.

Third.
Because they are the only plasters that relieve pain at once.

Fourth.
Because they will positively cure diseases which other remedies will not even relieve.

Fifth.
Because over 5000 physicians and druggists have voluntarily testified that they are superior to all other plasters or medicines for external use.

Sixth.
Because the manufacturers have received the only medals ever given for porous plasters.

Benson's Capcine Porous Plaster!
SEABURY & JOHNSON,
Manufacturing Chemists, New York.

A SURE REMEDY AT LAST. Price 25cts. MEAD'S Medicated CORN and BUNION PLASTER.

PAINTS, OILS, VARNISHES AND Window Glass made a specialty and sold cheap by W. O. BAKER & BRO., Feb17-1y Keedysville, Md.

SALE BILLS AND ALL KINDS OF JOB WORK done at this office. Give us a call

$72 A WEEK. $12 a day at home easily made. Costly Outfit free. Address TRUE & Co., Augusta, Maine.