Baltimore American.

BALTIMORE MD. JAN 26 8 30 PM 92

Mr. E. P. Emory
Centreville
Md

ESTABLISHED 1773.

Baltimore American.

LIBERTY ENLIGHTENS THE WORLD.

Baltimore, Jan. 26 1892

Mr. E. P. Emory
Centreville Md

Dear Sir:
Enclosed please find bill for $25.- on account.
Kindly remit and we shall be pleased to continue your ad.
Yours Etc
Chas. C. Fulton & Co.
Felix Agnus, Mngr
P.

ESTABLISHED 1773.

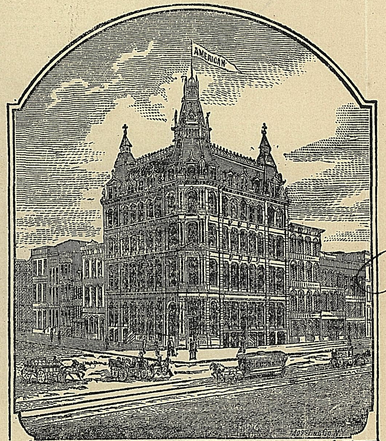

FELIX AGNUS, Publisher.

Mr. E. P. Emory

To CHAS. C. FULTON & CO., Dr.

For Advertising in THE BALTIMORE AMERICAN,

Jan. 31 1892
to March 6 $ 25.00

Received Payment for Chas. C. Fulton & Co.