1898.——SIRE OF SIX IN THE 2.10 LIST.——1898.

BARON WILKES, 2.18.

Sire of Extreme Speed. His colts are Race Horses. They can stand severe training and seem to improve every year. His get in the last six years have won more money than any other trotting sire living or dead. His colts are in great demand and bring large prices.

$200 FEE FOR SEASON OF 1898. $200

LIMITED TO 30 OUTSIDE MARES.

ALLANDORF, 2.19 1-2.

Sire, Onward; dam, Alma Mater (dam of Alcantara and Alcyone). Allandorf is the sire of Dick Hubbard, 2.09 3-4, Strong Boy, 2.11 1-4, Celaya, 2.11 1-2, and 21 others in the 2.30 list. Usual privileges of return,

$50.00 FEE FOR SEASON OF 1898.

JOHN E. THAYER & BROTHER
Maplehurst Farm, Lancaster, Mass.

AUTOGRAPH, 2.16½,

SIRE, ALCANTARA.

Dam, Flaxey, dam of four in list. Autograph's get are all trotters. Among them are Authentic (2), 2.26¾, Jacksonian, 2.13½, Carrie, 2.17½, Rapid Transit (2), 2.29½, etc.

TERMS OF SERVICE TO WARRANT, $50.

MUSTER HILL FARM, New Braintree, Mass.

BARONET, 2.11½

FOUR-YEAR-OLD RACE RECORD 2.11 1-2.

Sired by Baron Wilkes, 2.18, sire of 57 in the list; dam, Lamberta (dam of Baronet, 2.11½, Barolite, 2.21½, and Jingles, 2.28¾), by Daniel Lambert, sire of 38 in the list; 2d dam, Fanny, by Young Columbus. Baron Wilkes is by George Wilkes, 2.22, and his dam was Belle Patchen, by Mambrino Patchen 58, representing the famous Wilkes-Mambrino Patchen cross. Baronet is a handsome horse from any point of view. A rich bay in color; foaled 1890; stands 15.2½, weighs 1050, and is solid made all over from tip to tail, with as fine a disposition as any stallion in the world. He will make the season of 1898 at Etwinoma Farm, Poultney, Vt., at the low

Service Fee of $50, With the Usual Return Privilege.

Mares kept at pasture for $1.00 per week, in stable $2.00. All mares at owner's risk. For further information address

BURDICK & SON, Poultney, Vt., or Albany, N. Y.

"THE IDEAL ROAD HORSE."

Golddust, Morgan Stallion. **GOLDEN CROSS 14773,** Golddust, Morgan Stallion

"The handsomest, gamiest family of Roadsters, and as regards style, endurance and beauty they have certainly no equals."

Season of 1898, Fee $35, with return privilege.

Stock for sale. Horses boarded winter and summer.

EDWARD S. PAYSON, Poughkeepsie, N. Y.

WICKLIFFE 2520, SERVICE FEE, $25.

One of the youngest sons of George Wilkes, dam, Patchen Maid (dam of Astral, 2.18, Quartermain, 2.29 three producing sons and one producing daughter), by Mambrino Patchen 58; second dam, Lady Eleanor (dam of Western Chief 695), by Mambrino Chief 11. WICKLIFFE is a sire of 11 from 2.13¼ to 2.30, and the grandsire of 2.10 speed, and is bred as strong in the Wilkes-Mambrino cross (the Golden cross) as any living stallion. His blood lines are the same as Alcantara, Baron Wilkes, Wilkes Boy, Patchen Wilkes, and several of the most prominent stallions of the day. Will make the season of 1898 at the Elm Stock Farm, Dover Plains, N. Y.

For particulars, etc., address H. N. BAIN, Nelson House, Poughkeepsie, N. Y.

NAVICULINE

EVERY HORSEMAN KNOWS ITS MERITS.

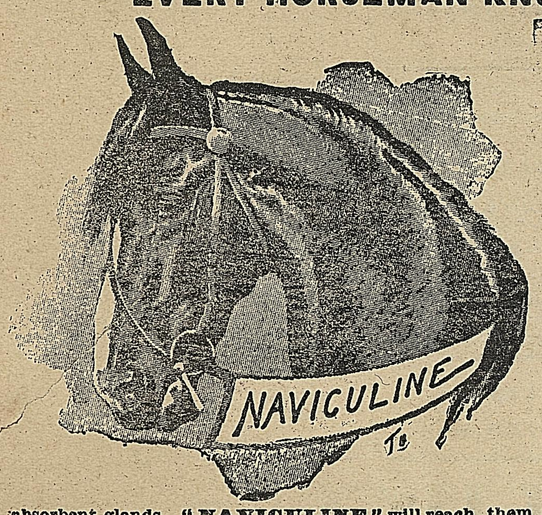

I WILL GUARANTEE PROF. MANNINGTON'S CELEBRATED NAVICULINE

To cure lameness, no matter how caused, quicker than any other preparation in the market. It is the most powerful paint that has ever been used for Splints, Spavins, Curbs, Bowed Tendons, Knuckling, Weak Kidneys, Shoulder Lameness, Buckshins, Quittor, Navicular Disease, Sprung Legs, Ringbone, Saddle Galls, Shoe Boils, Farcy, Windgalls, Founder, Scratches, Grease Heels, Overreach, Thoroughpin and all bony enlargements, etc.

☞ NOTICE! Horses entered in valuable stakes may continue their regular work whilst using this valuable preparation. It will not blemish or destroy the hair on any part to which it is applied. Horses need not be kept standing in the stable eating their heads off through lameness; it is absorbent and exercise assists action thereof.

Blisters, Liniments and Embrocations are counter irritants, not absorbents, being composed mostly of grease; it is impossible for them to reach the muscles, tendons, joints and absorbent glands. "NAVICULINE" will reach them all; it does not contain any grease. Ask your druggist to order it for you; he will do so; it is invaluable to Horsemen, Trainers, Stock Raisers, Farmers, etc

REFERENCES: OWNERS OF TROTTERS.

John E. Madden, Lexington, Ky.
George W. Spier, driver of Frank Agan, 2.03¾.
A. C. Pennock, Glenville, O.
C. F. Emery, Cleveland, O.
T. Keating, San Diego, Cal.
W. B. Fasig, Cleveland, O.
Rody Patterson, care Rockefeller's Stables, Cleveland.
J. C. Welty, Canton, O.
Frank Caton, St. Petersburg, Russia.
W. L. Rice, Canal Dover, O.

AGENTS.

G. C. GOODWIN & CO., 86 Hanover St., Boston, Mass.
Mark W. Cross & Co., 20 Summer St., Boston, and 253 Broadway, New York.
C. M. Moseman & Bro., 128 Chambers St., New York.
C. N. Crittenden Co., 145 Fulton St., New York.
Meyer Bros.' Drug Co., St. Louis, Mo.
D. W. C. PACKARD, 40 Dorrance St., Providence, R. I.
Morrison, Plummer & Co., 200 Randolph St., Chicago.
Fuller & Fuller Co., 220 Randolph St., Chicago.
J. D. Park, Sons & Co., 175 Sycamore St., Cincinnati, O.
Smith, Kline, French & Co., Druggists, Philadelphia.

PRICE, $2.00 PER BOTTLE.

ALLEN BURROWS, Druggist, Main Office, 46 Vesey Street, New York,

---

ARABIAN STALLIONS FOR SERVICE.

HALOOL Bay, 15.1 hands high, has great substance; a pure-bred Arabin of the valuable KEHILAN breed.

OBEYRAN Gray, stands 14.2 hands; a pure Arabian of the noted SEGLOWI breed.

The above stallions will make the Season of 1898 at my stables in Hingham, Mass.

TERMS, $25.00.

Good stabling and best of care for mares. . . . .

Apply to Peter B. Bradley, 92 State St., Boston, or G. R. Ellis, Supt., Hingham, Mass.

WOODNUTT'S
MONOGRAM HORSE REMEDIES

WOODNUTT'S TONIC AND WORM POWDERS correct a disordered stomach, assist digestion, stimulate the appetite, and purify the blood, and are a thorough eradicator of worms and bots. Price $1.00 per box, $8.00 per dozen.

WOODNUTT'S HEALING OINTMENT cures scratches, cracked heels, chafes of boots or harness, and all wounds and galls, and sore teats in cows. Price 50 cts. per jar, 60 cents by mail.

Ask your dealer for them or send direct to the manufacturer, who will forward them promptly on receipt of price.

H. C. WOODNUTT,
Post Office Box 1159. 50 WARREN ST., NEW YORK.

HOPKINS' MAGIC GOLD DUST.

ESTABLISHED 1865.

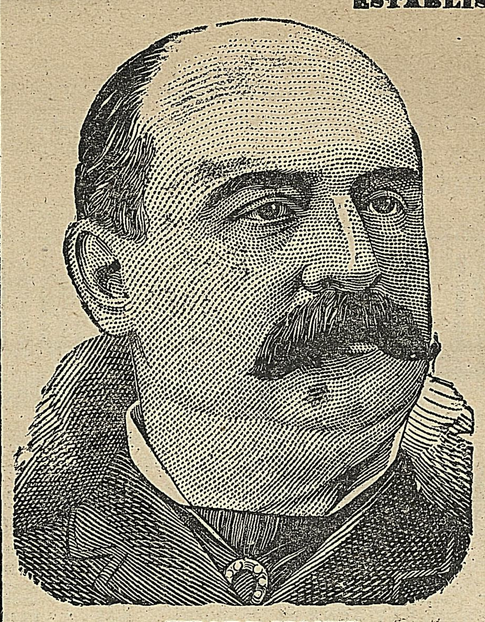

TRADE MARK.

A SPEEDY CURE FOR

Sores and Wounds

FINE AS DUST.

The only Natural and Complete Remedy for Sores and Wounds on

HORSES AND CATTLE.

Scratches, Grease Heels, Thrush, Poll Evil, Fistula, Quittor, Sore Back, Sore Tongue, Galls, Lampas, Opthalmia or Inflamed Eyes, Fresh Cuts, Sore Teats on Cows Hoof Rot, Foul in Cattle's Feet, etc.

FOR THE HUMAN FAMILY.

Catarrh, fever sores, piles, leuchorrhea or whites, salt rheum, sore throat, chilblains, burns and scalds, scald head, canker or sore throat, etc.

Warranted to give satisfaction or money refunded. For sale at all the principal drug and country stores in the United States and Canadas.

Large Size, $1 per bottle. Small Size, 50c. per bottle

J. H. HOPKINS' GOLD DUST CO.
Sole Manuf'rs and Props.

OFFICE, ... 58 UNION STREET, PROVIDENCE, R. I.

FOR SALE BY

Mark W. Cross & Co., 20 Summer St., Boston.
Chas. N. Crittenden & Co. 115 Fulton St., New York.
Geo. C. Goodwin & Co. Hanover St. Boston, Mass.
Andrews Blanding, Providence, R. I.
McClure, Gibson & Walker, Albany, N. Y.
E. S. Luqueer & Co., 67 Murray Street, New York.
Robert Currier, 6th Avenue, New York.

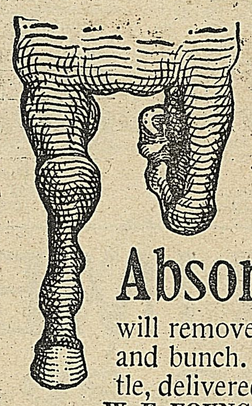

A Bad Hitter may not be wholly To Blame for his Bunches and Bruises

Absorbine will remove the inflamation and bunch. $2.00 per bottle, delivered.

W. F. YOUNG, P. D. F.,
No. 34 Amherst St., Springfield, Mass.

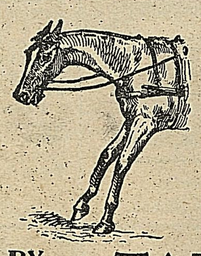

Crippled for Life you say.

He can be cured so he will go strong and proud once more

BY USING **TAROLEUM.**

It is given internally as a medicine and applied externally as a dressing. $ .75 Quart, $2.00 a Gallon; 5 Gallon Can, $8.50; 10 Gallon Can, $15.00.

At the Store or

W. F. YOUNG, P. D. F.,
34 Amherst Street, Springfield, Mass.
Also Manufacturer of "ABSORBINE."

DIXON'S GRAPHITE AXLE GREASE.

Outlasts all other kinds several times over. Cleanest and most economical. It specially recommended for heavy carriages and wagons.

JOS. DIXON CRUCIBLE CO. Jersey City, N. J.