ENTRIES TO TROTTING MEETINGS

KENTUCKY TROTTING-HORSE BREEDERS' ASSOCIATION.

List of foals of 1886, produce of mares entered in Futurity Stakes for 1888, 1889, and 1890.

Futurity Stakes, for two-year-olds (1888), for the produce of mares served in 1885 (foals of 1886). To be trotted during the Fall Meeting of the Kentucky Trotting-Horse Breeders' Association, at Lexington, Ky., 1888.

Briar Hill Stock Farm's b c Myrtle Wilkes, by Red Wilkes; br c Rosedon, by Don Wilkes; b c Otis Shaw, by Don Carlos, and rn or gr c Blue Bird, by Jay Bird.
J. H. Bryan, Jr.'s, b f Yolande, by William L., and b or br c Waldo, by Hambletonian Mambrino.
W. J. Lyle's br c Danville Wilkes, by Lyle's Wilkes.
J. W. Coleman's b f Easter Joy, by Red Wilkes.
Glenview Stock Farm's b c Patrol, by Pancoast; b c Cuylercoast, by Pancoast; b f Red Letter, by Nutwood; b c New Era, by Nutwood; b c Philosopher, by Pancoast; b f Sallie Graham, by Nutwood; b c Equity, by Wickliffe, and b c St. Valentine, by Nutwood.
B. C. Potts' b c Mambrino Wilkes, by Onward.
T. B. Muir's b f Lillian Wilkes, by Count Wilkes.
R. B. Terrill's b f Jew Ella, by Mambrino Startle, and blk f Ethel T., by Gambetta Wilkes.
W. C. Goodloe's b c Erlach, by Erelong; ch f Espenella, by Socrates; b c Florida Wilkes, by Florida, and ch f Forward, by Strathmore.
G. B Stout's b f Susette, by Onward.
Parker & Fitzgerald's b f Lady Fitz, by Enterprise.
H. C. McDowell's b f Calinda, by Dictator; b c Dado, by King Rene, and b f Arrogance, by Dictator.
O. P. Alford's ch c Tom Pugh, by Red Wilkes, and b c Nimsky, by Red Wilkes.
P. S. Talbert's b f Ramona, by Alcyone.
G. & C. P. Cecil's blk c Agricola, by Gambetta Wilkes, and b f Zadie Wilkes, by Gambetta Wilkes.
B. H. Neal's b f Lissie Belle, by Mambrino Eric.
T. C. Anglin's blk f Kitty B., by Banker; b f Angelina, by Wilkes Boy, and br c Albion, by Wilkes Boy.
T. P. Brawner's b c Bavaria, by Pretender.
C. Davis's ch c Col. Gore, by Robert McGregor.
W. H. Wilson's blk c Coral Loid, by Simmons.
Palo Alto Stock Farm's b c Conrad, by Electioneer; b f Winna S., by Electioneer; b c Boydell, by Electioneer; blk c Elliston, by Electioneer; b f Jessie M., by Electioneer; br f Palo Alto Belle, by Electioneer; ch c Boxhorn, by Ansel; br f Gambara, by Ansel; b f Ariana, by Ansel; b c Wavelet, by Gen. Benton; b c Adiel, by Gen. Benton; ch c Hyperion, by Piedmont; ch c Isonomy, by Piedmont; blk f Lizzie C., by Clay; b c Clary, by Clay; b c Claudio, by Clay; b f Georgie, by Whips; b c Navidad, by Whips, and ch f Addie W., by Whip.
E. D. Herr's ch c Appamantus, by Allendorf; blk c Andromeda, by Allendorf, and b c Chas. M. Smith, by Red Wilkes.
D. Cahill's b f Lady Lumps, by Lumps, and br c Lumps Boy, by Lumps.
B. J. Treacy's b c Liverpool, by Happy Medium; b f Lady Grace, by Electo; ch c Ashwood, by Nutwood; rn c Free Will, by Fayette Wilkes; b f Scotch Lassie, by Aberdeen, and dk b c Happy West, by Happy Medium.
Fashion Stud Farm's br c, by Stranger—Anita, by Jay Gould; b c, by Stranger—Bride, by Jay Gould; ch f, by Jay Gould—Coral, by Gen. Knox; b f, by Jay Gould—Loto, by Gen. Washington; blk f, by Stranger—Mystery, by Socrates; blk f, by Slander—Odette, by Gen. Knox; blk f, by Jay Gould—Pansy, by Gen. Knox; b f, by Gen. Washington—Sappho, by Jay Gould, and b c, by Stranger—Sybil, by Jay Gould.

Futurity Stakes, for three-year-olds (1889), produce of mares served 1885; to be trotted in 1889.

J. H. Bryant, Jr.'s, b f Yolande, br c Waldo, and b c Clive, by Red Wilkes.
W. J. Lyle's b c Sir Bell, by Lyle's Wilkes.
J. W. Coleman's b f Easter Joy, by Red Wilkes.
Glenview Stock Farm's b c Patrol, b c Cuylercoast, b f Red Letter, b c New Era, b c St. Valentine, b c Philosopher, b f Sallie Graham, and b c Equity.
T. B. Muir's b f Lillian Wilkes.
R. B. Terrill's b f Jew Ella and blk f Ethel.
P. P. Johnston's b c Eugene J., by Wilkes Boy; ch f Annabell Lee, by Aberdeen, and br c Marius, by Simmons.
Parker & Fitzgerald's b c Reception, by Enterprise.
H. C. McDowell's b f Calinda; b c Dado; Arrogance; b c Balzarine, by King Rene; b c Diplomatist, by Dictator; b f Samovar, by King Rene, and br f Tact, by Dictator.
O. P. Alford's Tom Pugh and Nimsky.
P. S. Talbert's blk c Omega, by Quartermaster.
G. & C. P. Cecil's Agricola and Zadie Wilkes.
R. West's b c Lamartine, by Egbert; ch c Perceval, by Egbert; blk f Hernia, by Egbert, and br c Rodellec, by Egbert.
T. C. Anglin's Kitty B., Angelina, Albion, and ch f Wilkes G., by Robert McGregor.
T. P. Brawner's Bavaria.
C. Davis' Col. Gore.
W. H. Wilson's Coral Loid.
Palo Alto Stock Farm's Conrad, Winna S., Boydel, Elliston, Jessie M., Palo Alto Belle, Boxhorn, Gambara, Ariana, Wavelet, Adiel, Hyperion, Isonomy, Lizzie C., Clary, Claudio, Georgie, Navidad, and Addie W.
E. D. Herr's Appamantus, Andromeda, and Charles M. Smith.
D. Cahill's Lady Lumps and Lumps Boy.
B. J. Treacy's Liverpool, Lady Grace, Ashwood, Free Will, Scotch Lassie, and Happy West.
Fashion Stud Farm's br c, by Stranger—Anita; b c, by Stranger—Bride; ch f, by Jay Gould—Coral; b f, by Jay Gould—Loto; blk f, by Stranger—Mystery; blk f, by Slander—Odette; blk f, by Jay Gould—Pansy; br f, by General Washington—Sappho, and b c, by Stranger—Sybil.
Engleman & Field's b f Jessie D., by Metropolitan.

Futurity Stakes, for four-year-olds; to be trotted in 1890.

J. H. Bryant, Jr.'s, Yolande and Clive.
W. J. Lyle's br f Imogene, by Lyle's Wilkes; blk c Black Wilkes, by Lyle's Wilkes, and b c Danville Wilkes.
J. W. Coleman's Easter Joy.
Glenview Stock Farm's Patrol, Cuylercoast, Red Letter, New Era, St. Valentine, Philosopher, Sally Graham and Equity.
T. B. Muir's Lillian Wilkes.
R. B. Terrill's Jew Ella, and Ethel F.
Parker & Fitzgerald's Reception.
L. L. Dorsey's ch f Coquette, by Zilcadie Golddust.
H. C. McDowell's Diplomatist, Arrogance, and Tact.
O. P. Alford's Tom Pugh and Nimsky.
G. & C. P. Cecil's Agricola, Zadie Wilkes, and Don Juan, by Gambetta Wilkes.
T. C Anglin's Kitty B., Angelina, Albion, and Wilkes G.
A. J. Hook's (for Wm. Small) b f Nannie Davis, by Cyclone.
A. J. Hook's blk c E. P. Johnson, by Cyclone.
T. P. Brawner's Bavaria.
C. Davis' Col. Gore.
W. H. Wilson's Coral Loid.
Palo Alto Stock Farm's Conrad, Winna S., Boydell, Elliston, Jessie M., Palo Alto Belle, Boxhorn, Gambara, Ariana, Wavelet, Adiel, Hyperion, Isonomy, Lizzie C., Clary, Claudio, Georgie, Navidad, and Addie W.
E. D. Herr's Appamantus, Andromeda, and Chas. M. Smith.
W. J. Lyle's br c Valor, by Lyle's Wilkes.
B. J. Treacy's Liverpool, Lady Grace, Ashwood, Free Will, Scotch Lassie, and Happy West.
D. Cahill's Lady Lumps, and Lumps Boy.
Fashion Stud Farm's br c, by Stranger—Anita; b c, by Stranger—Bride; ch f, by Jay Gould—Coral; b f, by Jay Gould—Loto; blk f, by Stranger—Mystery; blk f, by Slander—Odette; blk f, by Jay Gould—Pansy; br f, by Gen. Washington—Sappho, and b c, by Stranger—Sybil.

NATIONAL ASSOCIATION OF TROTTING HORSE BREEDERS.

NEW YORK, Nov. 16.—Forfeits were declared Nov. 1, 1886, on the produce-foals of 1886, of the following mares subscribed for May 1, 1886, as per published conditions, in No. 38, the Great Matron Stakes. Present value, $2,555.

G. B. Goodell's Lady Wild.
Z. E. Simmons' Katie K., Bettie F., Lady Dunton, Hattie Woodward, Polly Hopkins, Sunshine, and Claire.
T. A. Baker's Juba.
L. J. Rose's Minnehaha, Flower Girl, Gulnare, and Neluska.
E. D. Wiggin's Mattie B.
J. B. Wallace's Meteor.
Palo Alto Stock Farm's Extra and Lizzie Whips.
W. J. Gordon's Largesse, Helen McGregor, Prophetess and Plaintiff.
L. E. Simmons' Dolly Dayton.
W. Mason's Barker Mare.
Great Meadow Stock Farm's Indianola.
W. F Redmond's Cricket and Bertie.
Glenview Stock Farm's Prefix, Starling, Precept, Kate Patchen and Rivulet.
Oak Hill Stock Farm's Anna (2:33) and Preciosa.
H. & F. Duhme's Nellie Hanson.
W. E. Reis' (Agent) Tampa.
Fashion Stud Farm's Creole and Martha Nutwood.
J. O'Rorke's Madam Everett.
Brier Hill Stock Farm's Lizzie Smith.
C. Backman's Bessie Forest, Friendship, Hattie Hogan, Xantippe, Elise, Lady Dexter, Miranda, Integrity, Alma and Young Gipsy.
Marshland Stock Farm's Elect, Madeline and Lady Herr.
Ashland Park Stock Farm's Pattie Patchen.
Caton Stock Farm's First Love, Almonia, Louisville Maid and Kate Carmen.
F. A. Lehman's Belle.
J. A. Goldsmith's Sweetness, May Day, Echora, Lady Richwood, and chestnut filly by Abbotsford.
M. V. Wagner's Ettie B., Silk Stocking, Saieda and Elle-Nice.

L. D PACKER, Sec'y.

NEW ORLEANS, LA.

NEW ORLEANS, Oct. 18.—Purse $75; free for all.

Billy Webb, ch g (pacer)—A. Dupree.	3	2	1	1	1
Arnold, br g—E. Odell	1	1	2	2	2
Pigeon, b g—T. Sulley	2	3	3	dis	
Sherman, b g—A. Morris	5	dis			
Lad, b g (pacer)—E. Rutv	4	dr			

Time, 2:56½—2:52½—2:49—2:56—3:05.

"TRUMP'S" MODERN
POCKET HOYLE.
A Complete Hand-Book of all the Games played in America, with the Laws and full directions for playing. This work is a standard authority. 384 pages.
Price 50 Cents.

THE NEW SOCIETY PASTIME.
DICK'S MYSTERIES OF THE HAND;
Or, Palmistry Made Easy.
Adapted from the best authorities, profusely illustrated, and guaranteeing rapid proficiency.
Price 50 Cents.

The above books will be sent by mail, post-paid, on receipt of price. Complete catalogue mailed free by the publishers.
DICK & FITZGERALD, New York.

WHAT THE
HON. GEORGE B. LORING,
Late U. S. Commissioner of Agriculture, and President of N. E. Agricultural Society, says of
HALL'S ENGLISH FOOD
For Horses, Cattle, & Poultry.
"I have fed the Hall's English Food for Horses and Cattle, according to the directions, to my horses, my cattle being all at grass this season. The effect was all that could be desired. It improved the conditions of the animals, and gave them more spirit and en[illegible] for their work. I can highly recommend it.
GEORGE B. LORI[illegible]
Hall's English Food is unequalled for [illegible] and Excellence. It is a delicious and h[illegible] condiment; a safe and sure preventive o[illegible] pure Blood, Indigestion, and Kidney A[illegible] parting Health, Strength, and Endurance [illegible] It will pay you to investigate, and to[illegible] phlet, mailed gratis to any address.
HALL'S ENGLISH FOOD CO[illegible]
17 Batterymarch St., Boston.
Agents wanted in every town. [illegible] Please write for [illegible]

MELLIN'S
FOR INFANTS AND INVALIDS
TRADE MARK
FOOD
The only perfect substitute for Mother's milk. Invaluable in Cholera Infantum and Teething. A pre-digested food for Dyspeptics, Consumptives, Convalescents. Perfect nutrient in all Wasting Diseases. Requires no cooking. Our Book, The Care and Feeding of Infants, mailed free.
DOLIBER, GOODALE & CO., Boston, Mass.

VEUVE CLICQUOT
PONSARDIN.
YELLOW LABEL DRY. WHITE LABEL RICH.
CHAMPAGNE.
CHAS F SCHMIDT & PETERS, Sole Agents.
CHAS. F. SCHMIDT & PETERS.
Sole Agents, New York.

HENRY'S
GREAT INDIAN REMEDIES.
TRADE MARK
HIPPACEA
THE STABLE REQUISITE
COPYRIGHT ENTERED AT STATIONERS' HALL.

HENRY'S
INDIAN
REMEDIES
COMPRISE
"HIPPACEA,"
The Stable Requisite, cures Sitfasts, Cracked Heels, Sprains, Sprung Tendons, Cuts and Wounds, Broken Knees, Mange, Sore Shoulders and Backs, Stiffness, etc.
"THILUM,"
The Cyclist's and Athlete's Friend, cures Stiffness, Bruises, Chafes, Neuralgia, Bronchitis, Sore Throat, Rheumatism, Cramps, Burns, etc., and cures and prevents Mosquito Bites, etc.
N. B.—The above are on sale in the Indian Section, India and Colonial Exhibition, London. Pamphlets mailed free immediately on application.
F. H. BOWDEN,
Madras, India, and 43 King William St., London, E. C.
AGENTS WANTED.

NEW AND INFALLIBLE REMEDY FOR
SLEEPLESS NIGHTS
THE ANTHEMIC
HOP PILLOW
[illegible]arful remedy, and pronounced by the HIGHEST MEDICAL AUTHORITY to be unique and HARM[illegible] action, but certain in its effect. Sleeping draughts, opiates, preparations of chloral—in fact, [illegible] kinds—can now be dispensed with, this remarkable discovery supplying their place by produc[illegible]
NATURAL SLUMBER,
[illegible]y stimulant to the brain, invigorating and strengthening the entire nervous system, and [illegible] VITAL POWER which was thought to have been irretrievably lost.
[illegible]ows are made in two sizes—the smaller one being 18 in. by 15 in.; the larger 22 in. by 16 in. Sent [illegible]eturn of post, with full instructions, on receipt of Postal Order or Stamps for [illegible]0s. 6d. Shakespeare has truly said that "Balmy sleep is tired Nature's sweet restorer," but [illegible]sands of suffering humanity craving for this inestimable and indispensable boon, yet cannot [illegible] all such try the HOP PILLOW, and it will not fail to bless them with regular and refresh[illegible] is highly recommended by the most eminent of the Faculty.
[illegible]ss Department St., C. W. WESTON, The London and County Medical Drug Co., 4, Bury [illegible] Mary Axe, London, E. C.

SOLE MAKER
A. LINNEY,
99, REGENT STREET, W.
LONDON, ENGLAND.

Money Makes Money! Spend a Penny and Save a Pound!
TRADE CARNOSINE MARK
FOSTER'S
IMPROVED CONDIMENTAL FOOD
For Cattle, Horses, and all Live Stock.
Price 30s. per cwt.; in bags of 1 cwt., ½ cwt. and ¼ cwt. each (with measure and directions for use). Also, in boxes of 14 lbs. each (containing 56 packets), at 4s. 6d.
Send for copies of testimonials from practical men, who use no other condiment in their stables and on their farms.
MANUFACTURED BY
FOSTER, SEYMOUR & CO.
42, BELLENDEN ROAD,
PECKHAM, LONDON, S. E.
Agents Wanted.

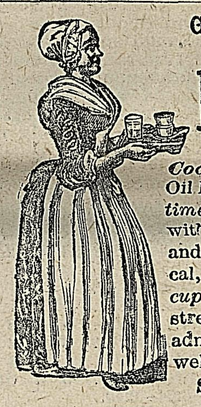
GOLD MEDAL, PARIS, 1878.
BAKER'S
Breakfast Cocoa.
Warranted *absolutely pure Cocoa*, from which the excess of Oil has been removed. *It has three times the strength* of Cocoa mixed with Starch, Arrowroot or Sugar, and is therefore far more economical, *costing less than one cent a cup*. It is delicious, nourishing, strengthening, easily digested, and admirably adapted for invalids as well as for persons in health.
Sold by Grocers everywhere.
W. BAKER & CO., Dorchester, Mass.

THE WINNERS
WITH
Records of 2:30 and Better
Compiled and Published by
L. C. UNDERHILL,
Giving Color, Sex, Size, Age, Full Breeding (when known), and Best Record, when and where made, of all trotters that have ever acquired a record of 2:30 or better, and all pacers with records of 2:20 or better complete to close of 1885. Also, tables of the fastest records—trotting, pacing, and running—at all distances. Resume of the Grand Circuit of 1885, Big Winners of 1885, Betting Rules, Rules of the National Trotting Association, etc., the whole forming
A Complete Hand-book of Trotting Records.
Sent on receipt of price, 50 cents, by addressing
SPIRIT OF THE TIMES,
Box 938, New York City.

HILLEM'S
FOOT WEARY
ALL WHO SUFFER FROM TENDER FEET
Should try a bottle of this wonderful Liniment. It effect is marvelous. Walking becomes a pleasure instead of effort. No sufferer ought to be without it It cures Excessive Perspiration of the Feet. It relieves Hot and Burning Feet. Soft Corns and Bunions disappear rapidly under its influence. It can be procured from all respectable Chemists, in bottles 1s. 1½d., 2s. 9d., and 5s. 6d.

MOYLE'S
CAMOMILE, QUININE, & PODOPHYLLIN
PILLS
Will cure Bilious Headaches, Sickness, Indigestion, Costiveness, Giddiness, and all other Disorders of the Liver, which produce Gout and Rheumatism. Prices, 1s. 1½d., 2s. 9d., 4s. 6d., and 11s. each box.
MR. MOYLE,
SURGEON-DENTIST AND CHEMIST,
25, Broadway, Hammersmith,
LONDON W.